



NOTTINGHAMSHIRE
Fire & Rescue Service
Creating Safer Communities



Operational Activity 2014

Creating Safer Communities

Contents

Contents.....	2
Glossary Of Terms	7
Definitions:.....	8
Appliance Call Signs Attached to Corresponding Stations and Crewing levels.	10
Average Attendance Times	17
Incident Types Per Year	22
Secondary Fires by Type.....	24
Incidents By Station Area	26
Mobilisations by Appliance:	37
Co-responding:	41
Fires attended by a Single Appliance:	43
Incidents and Mobilisations:.....	49
Mobilisations by Day:.....	50
Mobilisations by Month:	51
Appliances in Attendance:	52
Demand For Incidents	58
Mobilisations by Appliance:	64
Station 1 Mansfield:	64
Station 2 Blidworth:	66
Station 5 Ashfield:	67
Station 6 Edwinstowe:.....	69
Station 7 Warsop:	70
Station 8 Worksop:.....	71
Station 10 Harworth:	73

Station 11 Misterton:	74
Station 12 Retford:	75
Station 13 Tuxford:.....	77
Station 14 Southwell:	78
Station 15 Collingham:.....	79
Station 16 Newark:.....	80
Station 17 Bingham:.....	82
Station 18 Central:	83
Station 19 West Bridgford:	85
Station 20 Stockhill:.....	87
Station 23 Stapleford:.....	89
Station 24 Eastwood:	90
Station 25 Hucknall:	91
Station 26 Arnold:	92
Station 27 Carlton:	94
Station 28 East Leake:.....	96
Station 29 Highfields:	97
Reserve Appliances:	100
Station Area Incident Breakdowns:.....	102
Mansfield:.....	102
Blidworth:	103
Ashfield:	104
Edwinstowe:.....	105
Warsop:.....	106
Worksop:.....	107

Harworth:	108
Misterton:	109
Retford:	110
Tuxford:.....	111
Southwell:	112
Collingham:	113
Newark:.....	114
Bingham:.....	115
Central:	116
West Bridgford:	117
Stockhill:.....	118
Stapleford:.....	119
Eastwood:	120
Hucknall:	121
Arnold:.....	122
Carlton:	123
East Leake:	124
Highfields:	125
Fatalities:	126
Mobilisation to In Attendance Times:.....	128
Mansfield:.....	128
Blidworth:	130
Ashfield:	131
Edwinstowe:.....	133
Warsop:.....	134

Worksop:.....	135
Harworth:	137
Misterton:	138
Retford:	139
Tuxford:.....	141
Southwell:	142
Collingham:	143
Newark:.....	144
Bingham:.....	146
Central:	147
West Bridgford:	149
Stockhill:.....	151
Stapleford:.....	153
Eastwood:	154
Hucknall:	155
Arnold:.....	156
Carlton:	158
East Leake:	160
Highfields:	161
Average Attendance Times:	164
Workload Modeller Data:	166
Specials Attendances:	174
T01A1	176
T01C1	180
T01C2	184

T05S1	188
T05W1	192
T08R1	196
T08R2	200
T13R1	204
T13R2	208
T16S1	212
T16R1	216
T19H9	220
T20H1	224
T23S1	228
T27S1	232
T29A1	236
T29R1	240
T29R2	244
T29R3	248
T29B1	252
TN581	256
TN980	260
TN990	264
RDS Off The Run (Staffing)	268
Hours off the Run RDS Mechanical and Staffing Jan-December 2014:	271
Hours off the Run RDS 2013-2014 Mechanical and Staffing in Minutes Hours and Days:	273

Glossary Of Terms

ALP	Aerial Ladder Platform
Appliance	Fire Engine
BAU	Breathing Apparatus Unit
Co-Responding	Assisting Ambulance Service
CSV	Command Support Vehicle
ELS	Enhanced Logistics Support
EPU	Environmental Protection Unit
FESS	Fire Emergency Support Service
HVP	High Volume Pump
IRU	Incident Response Unit
ISU	Incident Support Unit
NFRS	Nottinghamshire Fire & Rescue Service
OTR	Off The Run
RDS	Retained Duty System
RTC	Road Traffic Collision
SRT	Specialist Rescue Team
SSC	Special Service Call
WDS	Wholetime Duty System

Definitions:

Primary fire locations / properties are:

- ***Buildings including mobile homes fit for occupation*** (i.e. not wholly derelict), and those under construction.
- ***Caravans, trailers etc.***
- ***Vehicles and other methods of transport*** (not derelict unless associated with business e.g. scrap metal)
- ***Outdoor storage, plant and machinery***
- ***Agricultural and forestry premises and property***
- ***Other outdoor structures*** - including post boxes, tunnels, bridges etc.

Secondary Fires Hours - The following guidance is drawn from the Fire Damage Report (FDR) system and is provided here for the purpose of defining Primary and Secondary. These definitions are now used in the Incident Reporting System (IRS).

Secondary Fires - Secondary fires, is a term used to describe a group of incidents that usually require an initial attendance of one appliance; they include rubbish fires, grass fires and abandoned vehicles fires.

Secondary fire locations / properties are those that fall in the following categories:

- ***Single derelict building*** - Includes single building under demolition.
- ***Grassland etc.*** - Includes grassland, heathland, peatland, scrub, hedge, open land, railway

- embankment/cutting, road verge, single tree, straw/stubble incidents other than where 'intentional' (see below).
- **Intentional straw/stubble burning** - Includes solely incidents where there was a deliberate act by the agricultural community to burn straw or stubble.
(**N.B.** Excludes any other deliberate ignition of straw/stubble, which should be recorded in 'grassland').
- **Outdoor structure** - Road furniture, lamp standard, traffic sign, traffic light, control box, telegraph pole, pylon (but not electricity pylons – these are a Primary location), transformer on pole, hoarding, fence, stand-alone sign (including estate agents'), outdoor cable - on, above or below ground, park furniture, playground furniture, railway furniture, private outdoor furniture including barbecue, tree house, play house, hutch, kennel, coal bunker, road surface, drain, scaffolding, wall, gate, yard door, cattle grid, single gas cylinder, derelict property/structure other than building or vehicle (including caravan), vagrant accommodation e.g. tarpaulin, cardboard shelter, other simple outdoor structures.
- **Refuse, refuse container** - Includes loose rubbish, dustbin, 'wheelie bin', skip, and bonfire/refuse burning out of control, fires at Primary locations involving solely incendiary devices or inflammable liquids.
- **Derelict vehicle** - Includes derelict cars, lorries, buses, trains, boats, aircraft etc.

Appliance Call Signs Attached to Corresponding Stations and Crewing levels.

Station 1 Mansfield Rosemary Street Mansfield Nottinghamshire NG19 6AB	Station 2 Blidworth Mansfield Road Blidworth Nottinghamshire NG21 0PN
T01P1 (WDS) T01P2 (RDS) T01A1 AERIAL LADDER PLATFORM T01C1 COMMAND SUPPORT VEHICLE T01C2 COMMUNITY OUTREACH VEHICLE FIRE INVESTIGATION UNIT RISK REDUCTION TEAM (NORTH) 30 Wholtime personnel 12 Retained personnel 6 Operational support staff (RRT)	T02P1 (RDS) 15 Retained Personnel

<p style="text-align: center;">Station 5 Ashfield Sutton Road Kirkby-in-Ashfield Nottinghamshire NG17 8HX</p> <p>T05P1 (WDS) T05P2 (RDS) T05T9 PRIME MOVER HVP/HOSE UNIT TN980 HVP/HOSE UNIT T05W1/T05S1 WATER/FOAM BOWSER 28 Wholetime personnel 11 Retained personnel</p>	<p style="text-align: center;">Station 6 Edwinstowe Ollerton Road Edwinstowe Nottinghamshire NG21 9QT</p> <p>T06P1 (WDS) 28 Wholetime personnel</p>
<p style="text-align: center;">Station 7 Warsop Church Street Warsop Nottinghamshire NG20 0AJ</p> <p>T07P1 (RDS) 17 Retained personnel</p>	<p style="text-align: center;">Station 8 Worksop Eastgate Worksop Nottinghamshire S80 1QS</p> <p>T08P1 (WDS) T08P2 (RDS) 31 Wholetime personnel 16 Retained Personnel</p>

<p style="text-align: center;">Station 10 Harworth Scrooby Road Harworth Doncaster DN11 8JW</p> <p>T10P1 (RDS) 21 Retained personnel</p>	<p style="text-align: center;">Station 11 Misterton Fox Covert Lane Misterton Nr Doncaster South Yorkshire DN 10 4ER</p> <p>T11P1 (RDS) T11V1 FIRST RESPONDER VEHICLE 13 Retained personnel</p>
<p style="text-align: center;">Station 12 Retford Wharf Road Retford Nottinghamshire DN22 6EN</p> <p>T12P1 (WDS) T12P2 (RDS) 29 Wholetime personnel 19 Retained personnel</p>	<p style="text-align: center;">Station 13 Tuxford Clark's Lane Tuxford Newark Nottinghamshire NG20 0AJ</p> <p>T13P1 (RDS) T13R1 (SRT. WDS) T13R2 (SRT.WDS) 11 Retained personnel 22 Wholetime SRT personnel</p>

<p style="text-align: center;">Station 14 Southwell Newark Road Southwell Nottinghamshire NG25 0ES</p> <p>T14P1 (RDS) T14V1 FIRST RESPONDER VEHICLE 9 Retained personnel</p>	<p style="text-align: center;">Station 15 Collingham Baptist Lane Collingham Nottinghamshire NG23 7LT</p> <p>T15P1 (RDS) 12 Retained personnel</p>
<p style="text-align: center;">Station 16 Newark Boundary Road Newark Nottinghamshire NG34 4AT</p> <p>T16P1 (WDS) T16P2 (RDS) T16S1 FLOOD RESPONSE UNIT TN581 MASS RE-ROBE UNIT T16T9 PRIME MOVER TN990 HVP HOSE UNIT T16T8 PRIME MOVER 29 Wholetime personnel 16 Retained personnel</p>	<p style="text-align: center;">Station 17 Bingham 42 Long Acre Bingham Nottinghamshire NG13 8AH</p> <p>T17P1 (RDS) 11 Retained personnel</p>

<p style="text-align: center;">Station 18 Central Shakespeare Street Nottingham NG1 4FB</p> <p>T18P1 (WDS) T18P2 (WDS) RISK REDUCTION TEAM (CITY) 53 Wholetime personnel 4 Operational support staff (RRT)</p>	<p style="text-align: center;">Station 19 West Bridgford Loughborough Road West Bridgford Nottinghamshire NG2 7FA</p> <p>T19P1 (WDS) T19H9 IRU INCIDENT RESPONSE UNIT 28 Wholetime personnel</p>
<p style="text-align: center;">Station 20 Stockhill Stockhill Lane Basford Nottingham NG6 0LG</p> <p>T20P1 (WDS) T20P2 (WDS) T20H1 ENVIRONMENTAL PROTECTION UNIT T20S1 FESS. FIRE EMERGENCY SUPPORT SERVICE 49 Wholetime personnel</p>	<p style="text-align: center;">Station 23 Stapleford Pinfold Lane Stapleford Nottinghamshire NG9 8DL</p> <p>T23P1 (RDS) 17 Retained personnel</p>

<p style="text-align: center;">Station 24 Eastwood Nottingham Road Eastwood Nottinghamshire NG16 3GL</p> <p>T24P1 (RDS) T24V1 FIRST RESPONDER VEHICLE 17 Retained personnel</p>	<p style="text-align: center;">Station 25 Hucknall Watnall Road Hucknall Nottinghamshire NG15 6EP</p> <p>T25P1 (RDS) 20 Retained personnel</p>
<p style="text-align: center;">Station 26 Arnold Jubilee Road Arnold Nottinghamshire NG5 6JR</p> <p>T26P1 (WDS) 29 Wholetime personnel</p>	<p style="text-align: center;">Station 27 Carlton Manor Road Carlton Nottinghamshire NG4 3AY</p> <p>T27P1 (WDS) T27S1 BREATHING APPARATUS UNIT 28 Wholetime personnel</p>

Station 28 East Leake

Gotham Road
East Leake
Loughborough
Leicestershire
LE12 6JG

T28P1 (RDS)
T28V1 FIRST RESPONDER VEHICLE
14 Retained personnel

Station 29 Highfields

Hassocks Lane
Beeston
Nottinghamshire
NG9 2GQ

T29P1 (WDS)
T29P2 (WDS)
T29R1 (SRT. WDS)
T29R2 (SRT. WDS)
T29R3 (SRT. WDS)
T29A1 AERIAL LADDER PLATFORM
T23S1 INCIDENT SUPPORT UNIT (Crewed by RDS
from Station 23)
T29B1 BOAT
RISK REDUCTION TEAM (SOUTH)
29 Wholtime personnel
21 Wholtime personnel (SRT)
7 Operational support staff (RRT)

Average Attendance Times

This update covers the period 2010 – 2014.

It is important to realise these times are the average attendance times; current standard is 90% within 10 minutes.

**Appliance Travel Times From Time of Mobilisation, WDS.
(Average 2010-2014. Excludes Call Handling Time.)**

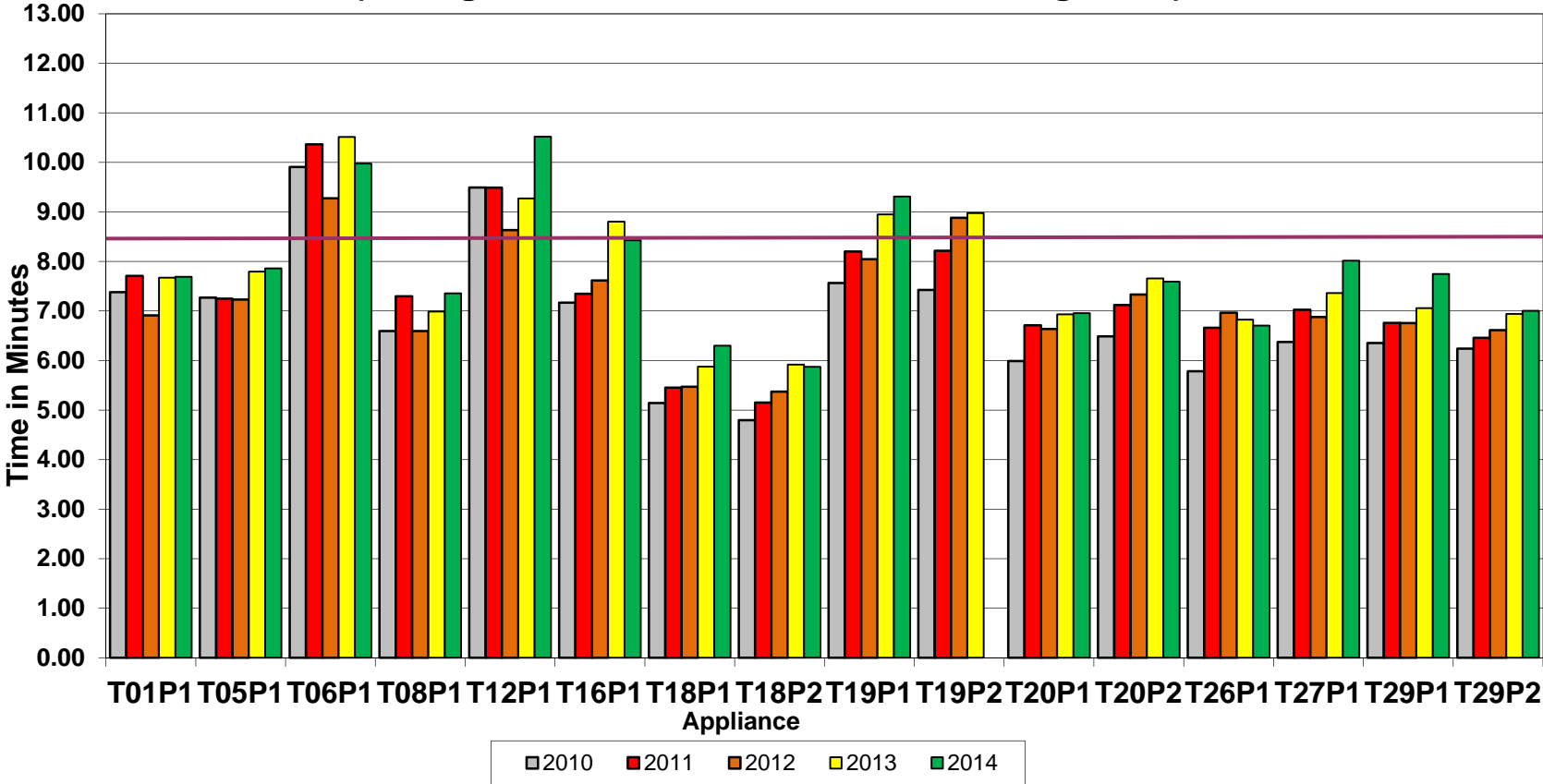

Average Attendance Times WDS 2010-2014	2010	2011	2012	2013	2014
T01P1	7.38	7.71	6.91	7.67	7.69
T05P1	7.27	7.25	7.23	7.80	7.86
T06P1	0.00	0.00	0.00	10.51	9.98
T08P1	6.59	7.30	6.60	6.99	7.36
T12P1	9.49	9.49	8.63	9.27	10.52
T16P1	7.17	7.35	7.62	8.80	8.43
T18P1	5.14	5.45	5.47	5.88	6.30
T18P2	4.80	5.15	5.37	5.92	5.87
T19P1	7.57	8.20	8.04	8.95	9.31
T19P2	7.42	8.22	8.88	8.98	0.00
T20P1	5.99	6.71	6.64	6.93	6.96
T20P2	6.49	7.12	7.33	7.66	7.59
T26P1	5.78	6.66	6.97	6.82	6.71
T27P1	6.37	7.02	6.88	7.36	8.02
T29P1	6.35	6.76	6.76	7.06	7.75
T29P2	6.24	6.46	6.61	6.94	7.00

**Appliance Travel Times From Time of Mobilisation, RDS.
(Average 2010-2014. Excludes Call Handling Time.)**

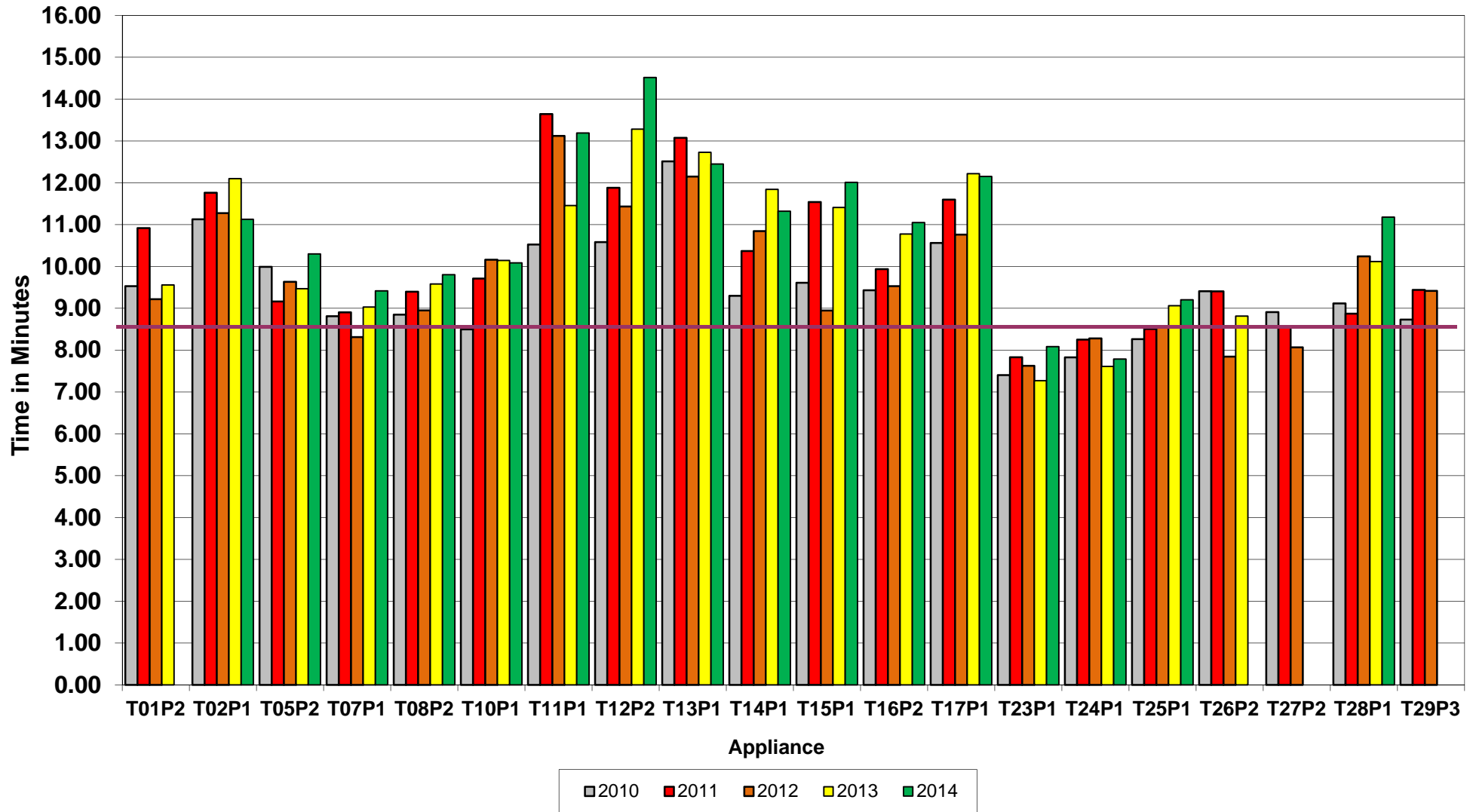

Average Attendance Times RDS 2010-2014	2010	2011	2012	2013	2014
T01P2	9.53	10.92	9.22	9.56	0.00
T02P1	11.13	11.76	11.27	12.10	11.13
T05P2	9.99	9.16	9.63	9.47	10.30
T06P1	9.91	10.36	9.27	0.00	0.00
T07P1	8.81	8.90	8.31	9.03	9.42
T08P2	8.85	9.40	8.95	9.58	9.80
T10P1	8.50	9.71	10.16	10.14	10.09
T11P1	10.52	13.64	13.12	11.46	13.19
T12P2	10.58	11.88	11.43	13.28	14.52
T13P1	12.51	13.08	12.15	12.73	12.45
T14P1	9.30	10.37	10.85	11.84	11.32
T15P1	9.61	11.54	8.95	11.41	12.01
T16P2	9.43	9.93	9.53	10.77	11.05
T17P1	10.56	11.60	10.76	12.22	12.15
T23P1	7.40	7.83	7.63	7.27	8.08
T24P1	7.83	8.25	8.28	7.61	7.79
T25P1	8.26	8.51	8.56	9.06	9.20
T26P2	9.41	9.40	7.85	8.81	0.00
T27P2	8.91	8.58	8.07	0.00	0.00
T28P1	9.12	8.87	10.24	10.12	11.18
T29P3	8.73	9.44	9.42	0.00	0.00

NFRS continue to aim for a single attendance measure, as endorsed by the Combined Fire Authority (CFA), stating our aim to reach 90% of incidents within 10 minutes. During 2014 the actual level achieved for all incidents was 74%, with fires in dwellings seeing a marginally better performance of 84%.

The table highlights those appliances/locations that (on average) exceeded our 10 minute measure.

Appliance	Time in Mins.		Appliance	Time in Mins.
T02P1	11.48		T13P1	12.58
T05P2	9.71		T14P1	10.73
T06P1	10.01		T15P1	10.70
T07P1	8.89		T16P2	10.14
T08P2	9.32		T17P1	11.46
T10P1	9.72		T19P1	8.41
T11P1	12.39		T25P1	8.72
T12P1	9.48		T28P1	9.91
T12P2	12.34			

Incident Types Per Year

Incident Types Per Year: 2010-2014

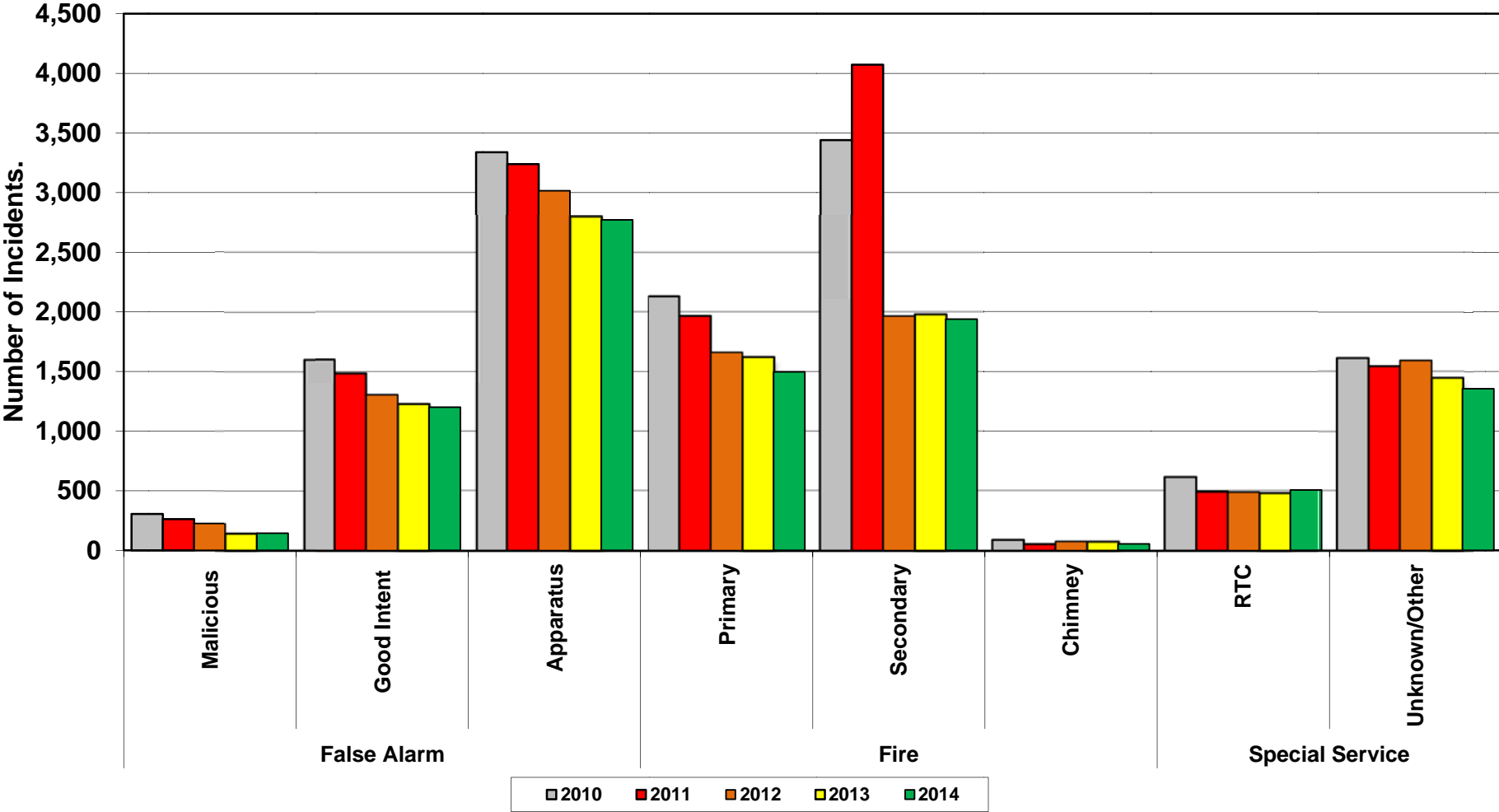

INCIDENT SUMMARY		2010	2011	2012	2013	2014
False Alarm	Malicious	305	262	226	143	144
	Good Intent	1,601	1,485	1,302	1,225	1,201
	Apparatus	3,339	3,239	3,016	2,798	2,771
Fire	Primary	2,133	1,965	1,661	1,622	1,497
	Secondary	3,440	4,073	1,963	1,978	1,939
	Chimney	92	57	79	76	54
Special Service	RTC	611	489	485	478	506
	Unknown/Other	1,611	1,542	1,591	1,445	1,356
Total		13,132	13,112	10,323	9,765	9,468

Secondary Fires by Type

Secondary Fires By Type: 2010-2014

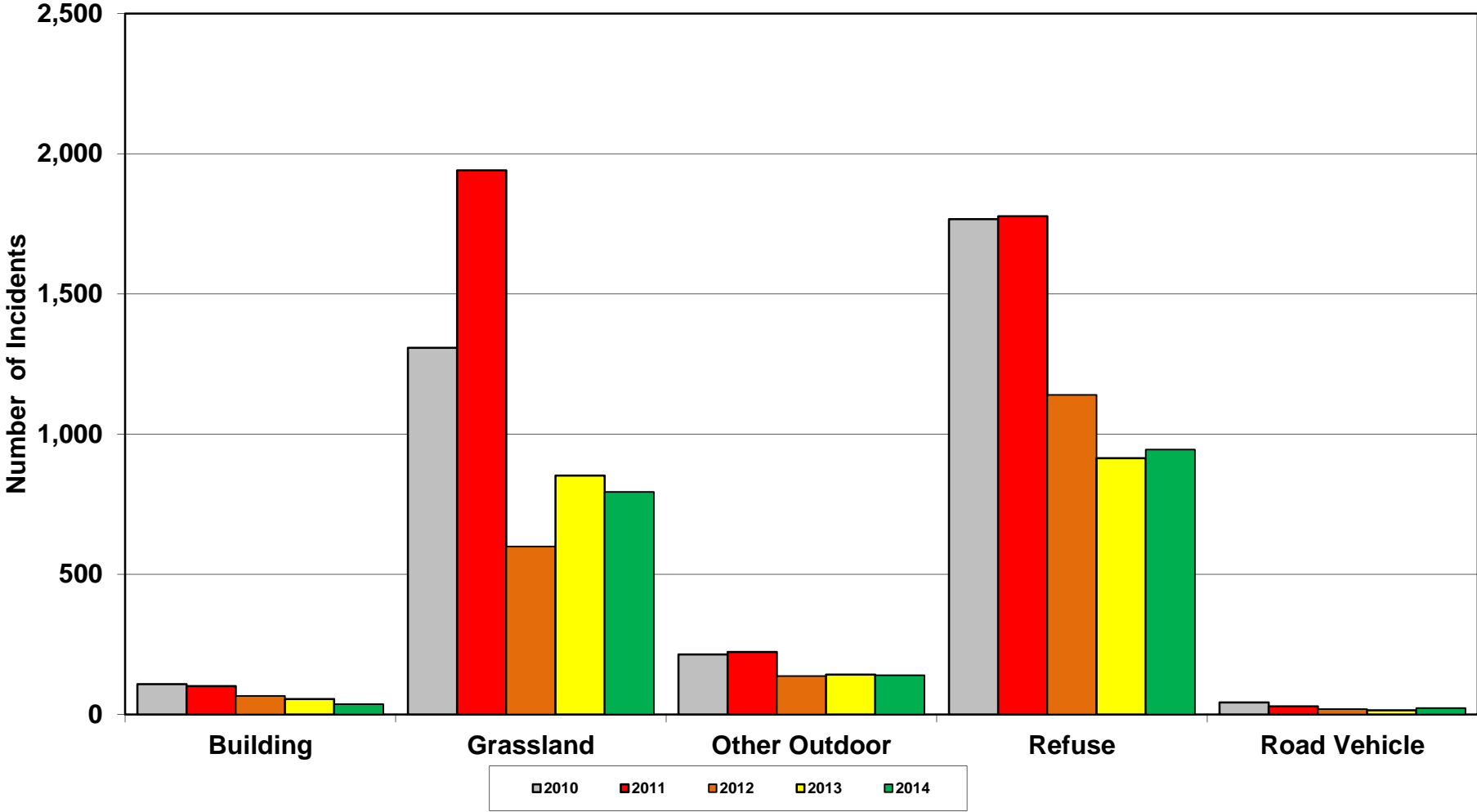

Secondary Sub Types 2010-2014	2010	2011	2012	2013	2014
Building	108	101	66	55	37
Grassland	1,308	1,941	599	852	794
Other Outdoor	214	223	137	142	140
Refuse	1,767	1,777	1140	914	945
Road Vehicle	43	29	19	15	23

Incidents By Station Area

Incidents By Station Area (WDS) 2010-2014

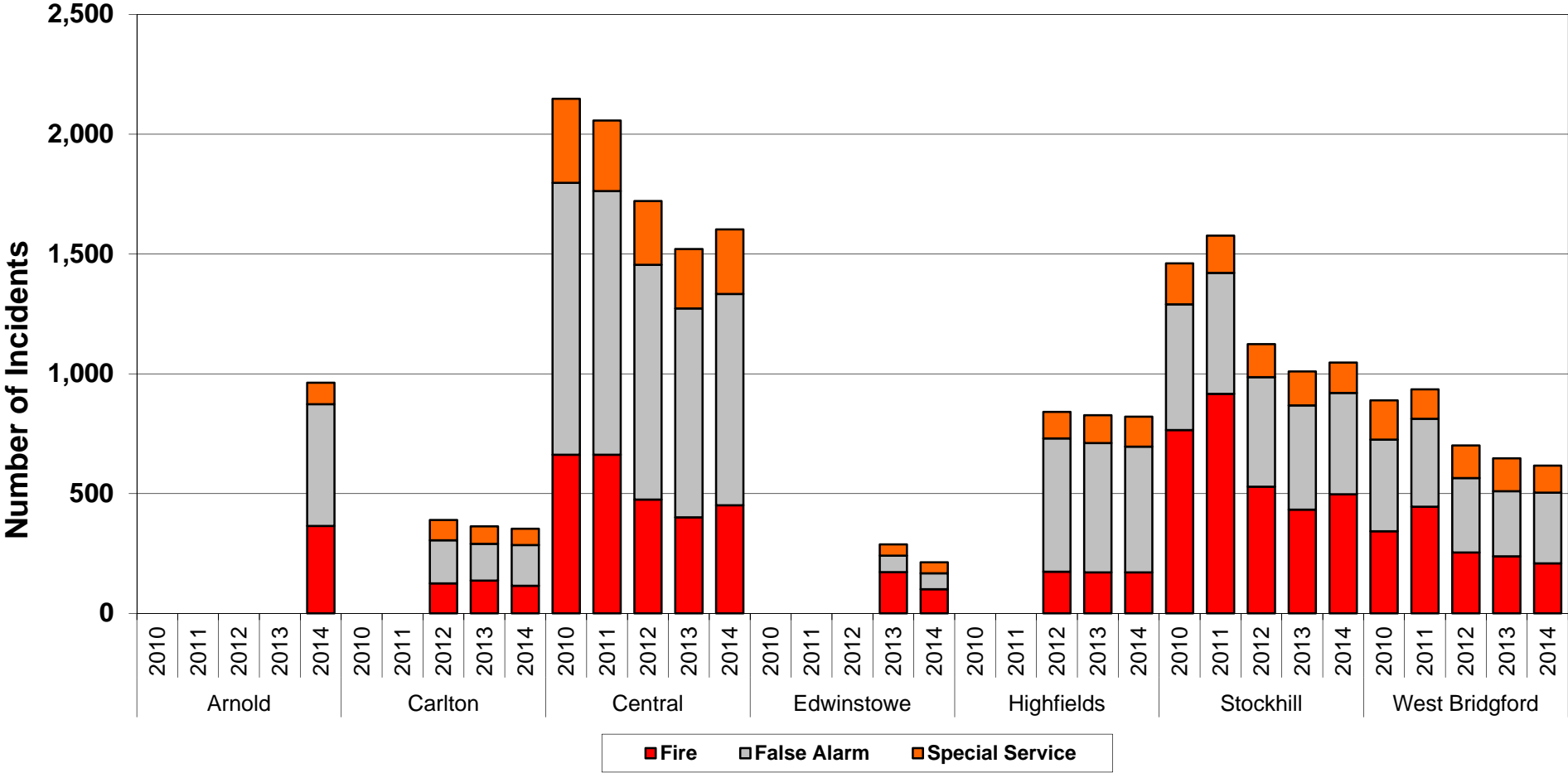

INCIDENT SUMMARY	Year	False Alarm	Fire	Special Service	Total	% Change from 2010
Arnold	2010	0	0	0	0	
	2011	0	0	0	0	
	2012	0	0	0	0	
	2013	0	0	0	0	
	2014	508	365	90	963	
Carlton	2010	0	0	0	0	
	2011	0	0	0	0	
	2012	180	125	85	390	
	2013	153	137	73	363	-6.92%
	2014	170	115	68	353	-9.49%
Central	2010	1,135	662	351	2,148	
	2011	1,101	662	294	2,057	-4.24%
	2012	980	475	266	1,721	-19.88%
	2013	872	401	248	1,521	-29.19%
	2014	882	451	270	1,603	-25.37%
Edwinstowe	2010	0	0	0	0	
	2011	0	0	0	0	
	2012	0	0	0	0	
	2013	69	172	47	288	
	2014	66	101	46	213	-26.04%
Highfields	2010	0	0	0	0	
	2011	0	0	0	0	
	2012	556	174	111	841	
	2013	540	171	116	827	-1.66%
	2014	525	171	125	821	-2.38%

Stockhill	2010	525	765	171	1,461	
	2011	505	916	156	1,577	7.94%
	2012	457	529	138	1,124	-23.07%
	2013	435	433	142	1,010	-30.87%
	2014	423	497	127	1,047	-28.34%
West Bridgford	2010	382	343	164	889	
	2011	367	445	123	935	5.17%
	2012	311	254	136	701	-21.15%
	2013	272	238	137	647	-27.22%
	2014	295	209	113	617	-30.60%

Incidents By Station Area (WDS and RDS Combined) 2010-2014

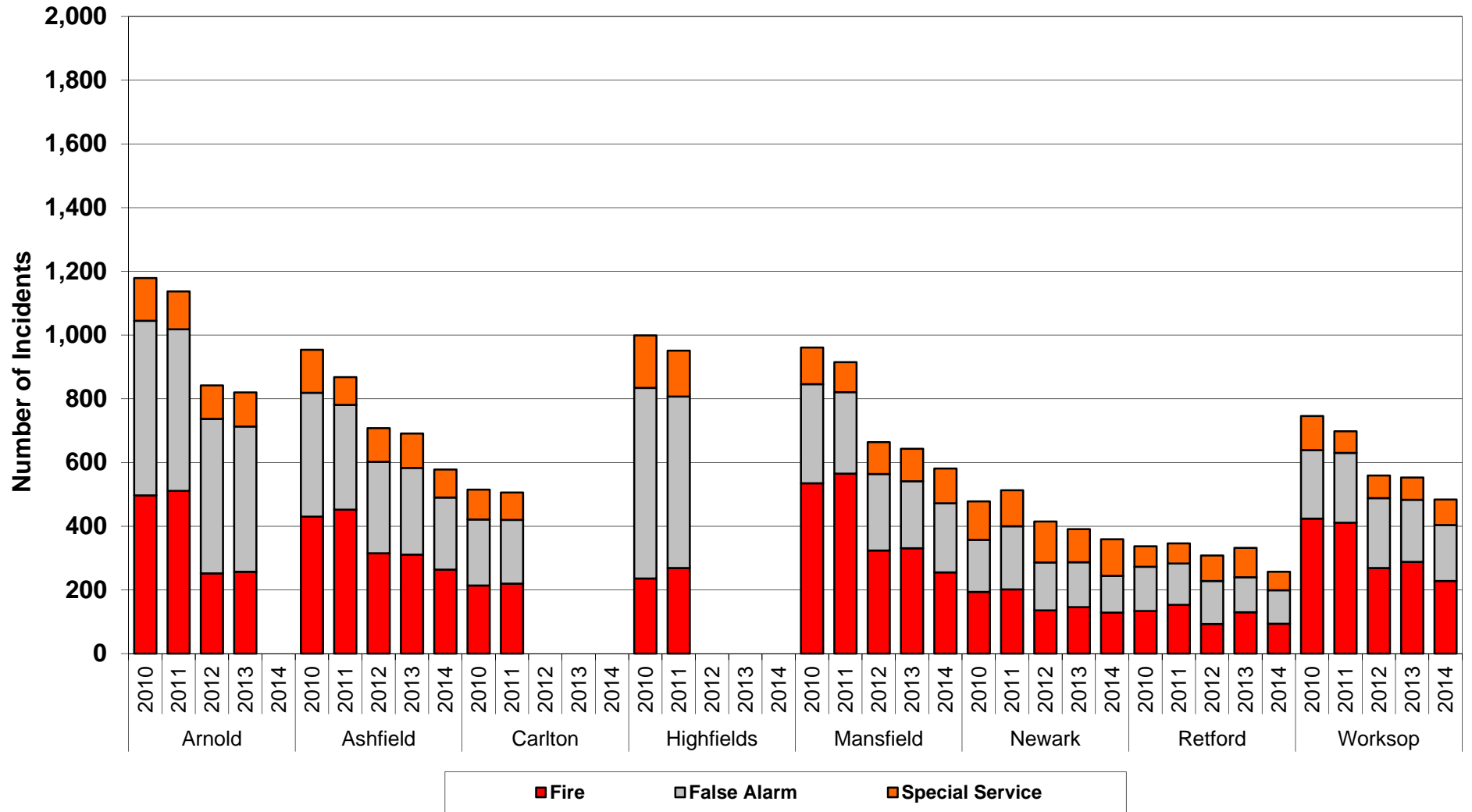

INCIDENT SUMMARY	Year	False Alarm	Fire	Special Service	Total	% Change from 2010
Arnold	2010	548	497	134	1,179	
	2011	507	511	119	1,137	-3.56%
	2012	485	252	105	842	-28.58%
	2013	456	257	107	820	-30.45%
	2014	0	0	0	0	
Ashfield	2010	389	430	135	954	
	2011	329	452	87	868	-9.01%
	2012	287	315	106	708	-25.79%
	2013	272	311	108	691	-27.57%
	2014	226	264	88	578	-39.41%
Carlton	2010	207	214	94	515	
	2011	200	220	86	506	-1.75%
	2012	0	0	0	0	
	2013	0	0	0	0	
	2014	0	0	0	0	
Highfields	2010	598	236	165	999	
	2011	538	269	144	951	-4.80%
	2012	0	0	0	0	
	2013	0	0	0	0	
	2014	0	0	0	0	
Mansfield	2010	311	535	115	961	
	2011	256	565	94	915	-4.79%
	2012	240	324	100	664	-30.91%
	2013	210	331	102	643	-33.09%
	2014	217	255	109	581	-39.54%

Newark	2010	163	194	121	478	
	2011	198	202	113	513	7.32%
	2012	150	136	129	415	-13.18%
	2013	141	146	104	391	-18.20%
	2014	115	129	115	359	-24.90%
Retford	2010	139	134	64	337	
	2011	130	153	63	346	2.67%
	2012	135	93	80	308	-8.61%
	2013	110	130	92	332	-1.48%
	2014	105	94	58	257	-23.74%
Worksop	2010	215	424	107	746	
	2011	219	411	68	698	-6.43%
	2012	219	269	71	559	-25.07%
	2013	195	288	70	553	-25.87%
	2014	176	228	80	484	-35.12%

Incidents By Station Area (RDS) 2010-2014

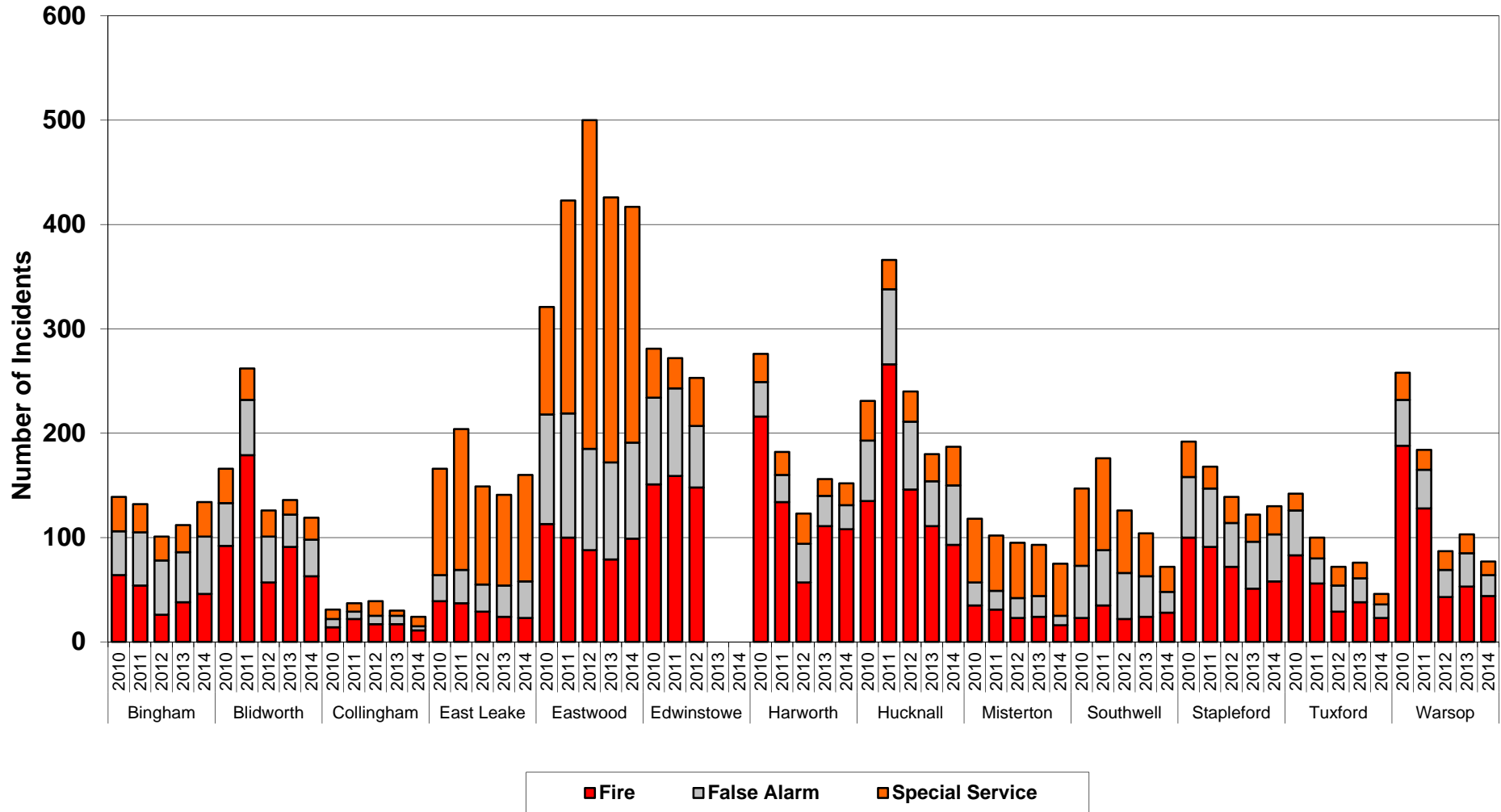

INCIDENT SUMMARY	Year	False Alarm	Fire	Special Service	Total	% Change from 2010
Bingham	2010	42	64	33	139	
	2011	51	54	27	132	-5.04%
	2012	52	26	23	101	-27.34%
	2013	48	38	26	112	-19.42%
	2014	55	46	33	134	-3.60%
Blidworth	2010	41	92	33	166	
	2011	53	179	30	262	57.83%
	2012	44	57	25	126	-24.10%
	2013	31	91	14	136	-18.07%
	2014	35	63	21	119	-28.31%
Collingham	2010	8	14	9	31	
	2011	7	22	8	37	19.35%
	2012	8	17	14	39	25.81%
	2013	8	17	5	30	-3.23%
	2014	4	11	9	24	-22.58%
East Leake	2010	25	39	102	166	
	2011	32	37	135	204	22.89%
	2012	26	29	94	149	-10.24%
	2013	30	24	87	141	-15.06%
	2014	35	23	102	160	-3.61%
Eastwood	2010	105	113	103	321	
	2011	119	100	204	423	31.78%
	2012	97	88	315	500	55.76%
	2013	93	79	254	426	32.71%
	2014	92	99	226	417	29.91%

Edwinstowe	2010	83	151	47	281	
	2011	84	159	29	272	-3.20%
	2012	59	148	46	253	-9.96%
	2013	0	0	0	0	
	2014	0	0	0	0	
Harworth	2010	33	216	27	276	
	2011	26	134	22	182	-34.06%
	2012	37	57	29	123	-55.43%
	2013	29	111	16	156	-43.48%
	2014	23	108	21	152	-44.93%
Hucknall	2010	58	135	38	231	
	2011	72	266	28	366	58.44%
	2012	65	146	29	240	3.90%
	2013	43	111	26	180	-22.08%
	2014	57	93	37	187	-19.05%
Misterton	2010	22	35	61	118	
	2011	18	31	53	102	-13.56%
	2012	19	23	53	95	-19.49%
	2013	20	24	49	93	-21.19%
	2014	9	16	50	75	-36.44%
Southwell	2010	50	23	74	147	
	2011	53	35	88	176	19.73%
	2012	44	22	60	126	-14.29%
	2013	39	24	41	104	-29.25%
	2014	20	28	24	72	-51.02%

Stapleford	2010	58	100	34	192	
	2011	56	91	21	168	-12.50%
	2012	42	72	25	139	-27.60%
	2013	45	51	26	122	-36.46%
	2014	45	58	27	130	-32.29%
Tuxford	2010	43	83	16	142	
	2011	24	56	20	100	-29.58%
	2012	25	29	18	72	-49.30%
	2013	23	38	15	76	-46.48%
	2014	13	23	10	46	-67.61%
Warsop	2010	44	188	26	258	
	2011	37	128	19	184	-28.68%
	2012	26	43	18	87	-66.28%
	2013	32	53	18	103	-60.08%
	2014	20	44	13	77	-70.16%

Total Incidents 2010 - 2014	
Central	9,050
Stockhill	6,219
Arnold	4,941
Highfields	4,439
Ashfield	3,799
West Bridgford	3,789
Mansfield	3,764
Worksop	3,040
Newark	2,156
Carlton	2,127
Eastwood	2,087
Retford	1,580
Edwinstowe	1,307
Hucknall	1,204
Harworth	889
East Leake	820
Blidworth	809
Stapleford	751
Warsop	709
Southwell	625
Bingham	618
Misterton	483
Tuxford	436
Collingham	161

Mobilisations by Appliance:

Mobilisations By Appliance (WDS) 2010-2014

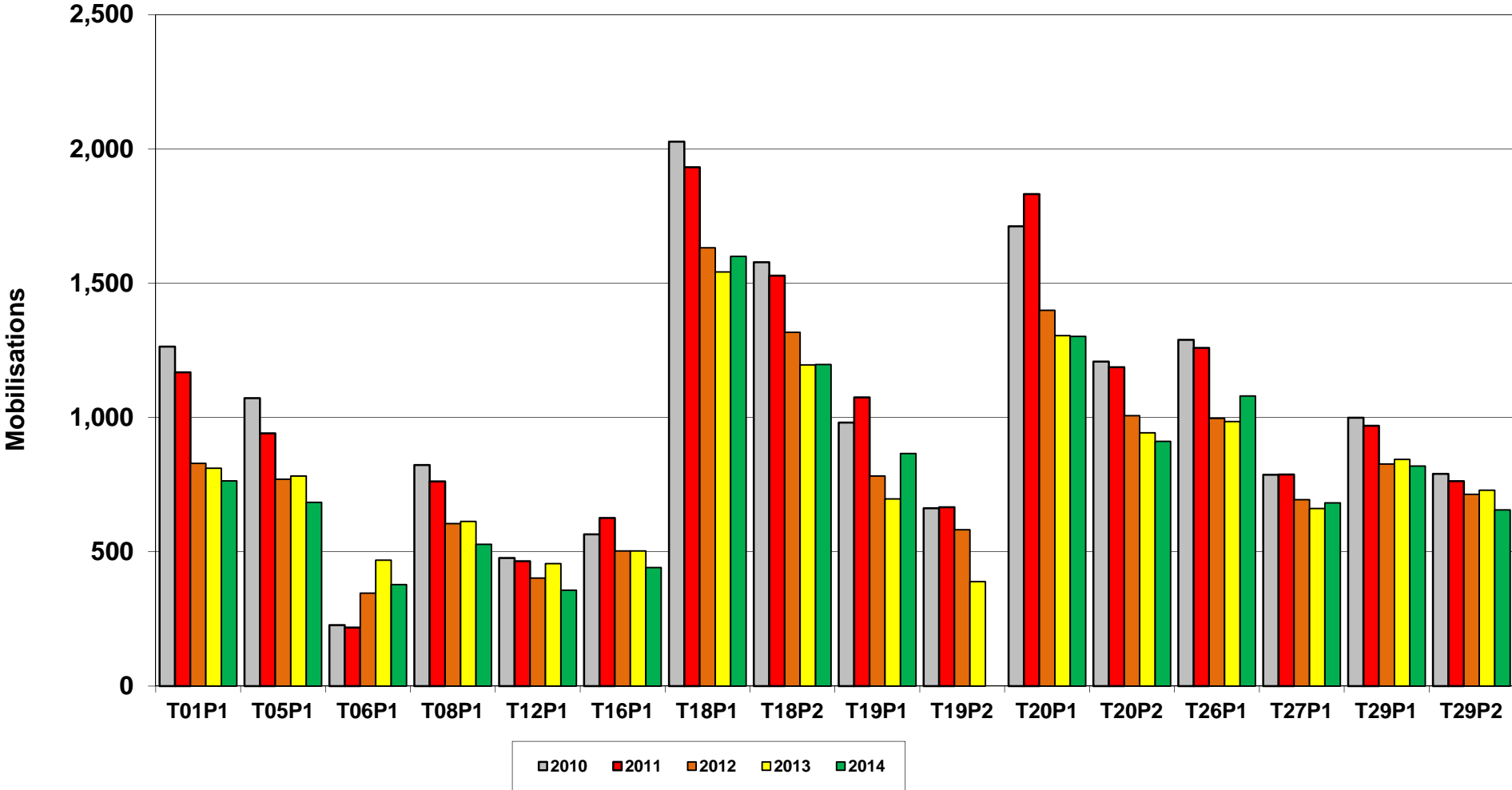

Mobilisations By Appliance (RDS) 2010-2014

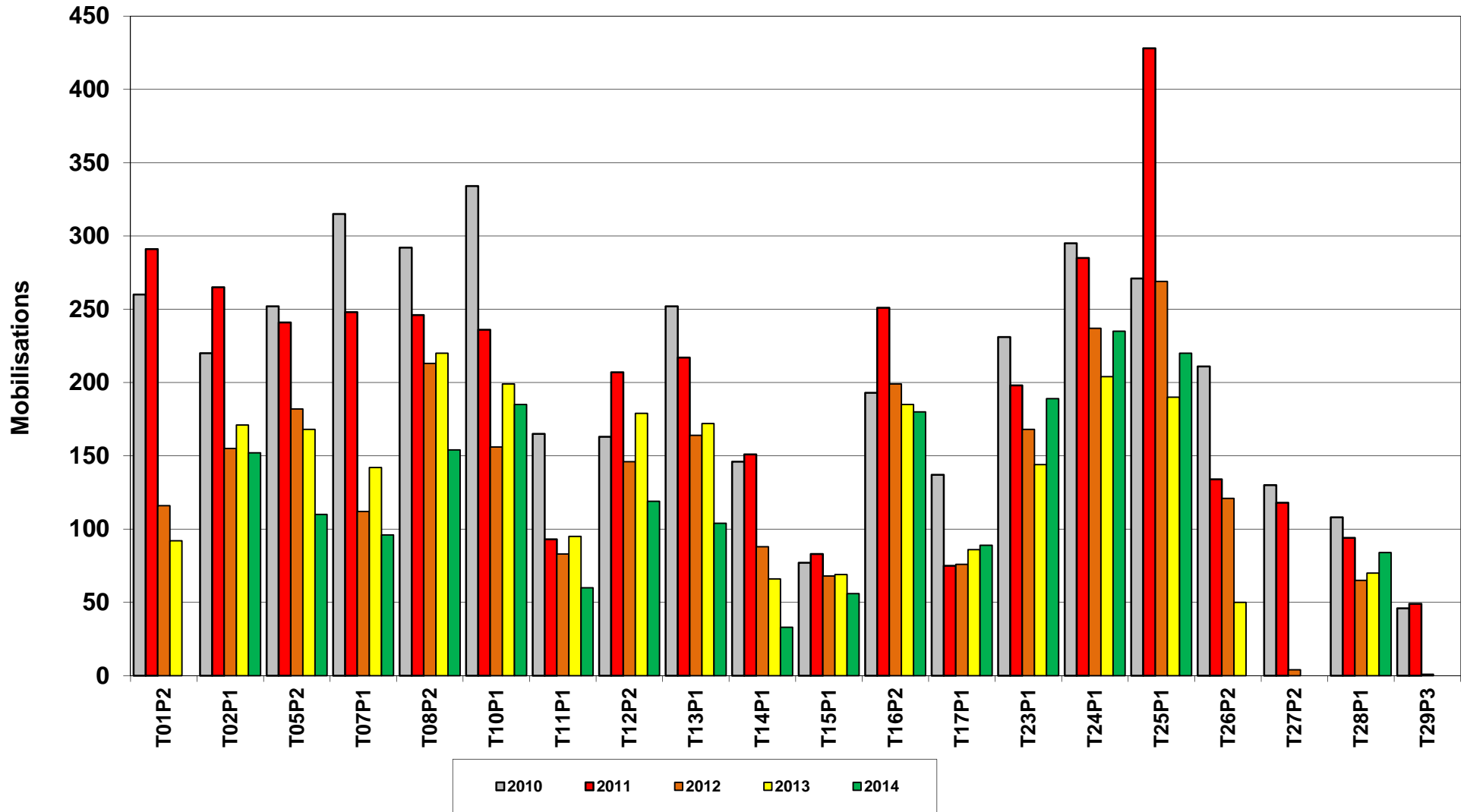

Mobilisations	Appliance	2010	2011	2012	2013	2014	Total
Arnold	T26P1	1,289	1,259	997	985	1,080	4,530
	T26P2	211	134	121	50	0	516
	Total	1,500	1,393	1,118	1,035	1,080	5,046
Ashfield	T05P1	1,072	941	770	782	684	3,565
	T05P2	252	241	182	168	110	843
	Total	1,324	1,182	952	950	794	4,408
Bingham	T17P1	137	75	76	86	89	374
Blidworth	T02P1	220	265	155	171	152	811
Carlton	T27P1	787	788	694	661	682	2,930
	T27P2	130	118	4	0	0	252
	Total	917	906	698	661	682	3,182
Central	T18P1	2,027	1,932	1,632	1,542	1,600	7,133
	T18P2	1,578	1,528	1,317	1,196	1,197	5,619
	Total	3,605	3,460	2,949	2,738	2,797	12,752
Collingham	T15P1	77	83	68	69	56	297
East Leake	T28P1	108	94	65	70	84	337
Eastwood	T24P1	295	285	237	204	235	1,021
Edwinstowe	T06P1	227	218	346	469	378	1,260
Harworth	T10P1	334	236	156	199	185	925
Highfields	T29P1	999	969	827	844	819	3,639
	T29P2	790	763	714	729	656	2,996
	T29P3	46	49	1	0	0	96
	Total	1,835	1,781	1,542	1,573	1,475	6,731
Hucknall	T25P1	271	428	269	190	220	1,158

Mansfield	T01P1	1,264	1,168	829	811	764	4,072
	T01P2	260	291	116	92	0	759
	Total	1,524	1,459	945	903	764	4,831
Misterton	T11P1	165	93	83	95	60	436
Newark	T16P1	565	626	503	503	441	2,197
	T16P2	193	251	199	185	180	828
	Total	758	877	702	688	621	3,025
Retford	T12P1	477	465	402	456	357	1,800
	T12P2	163	207	146	179	119	695
	Total	640	672	548	635	476	2,495
Southwell	T14P1	146	151	88	66	33	451
Stapleford	T23P1	231	198	168	144	189	741
Stockhill	T20P1	1,712	1,832	1,399	1,305	1,302	6,248
	T20P2	1,208	1,187	1,007	943	911	4,345
	Total	2,920	3,019	2,406	2,248	2,213	10,593
Tuxford	T13P1	252	217	164	172	104	805
Warsop	T07P1	315	248	112	142	96	817
West Bridgford	T19P1	981	1,075	782	697	866	3,535
	T19P2	662	666	582	389	0	2,299
	Total	1,643	1,741	1,364	1,086	866	5,834
Worksop	T08P1	823	762	605	613	528	2,803
	T08P2	292	246	213	220	154	971
	Total	1,115	1,008	818	3,774	682	6,715
Total		20,559	20,089	16,029	15,427	14,331	36,743

Co-responding:

Co-responding 2010-2014

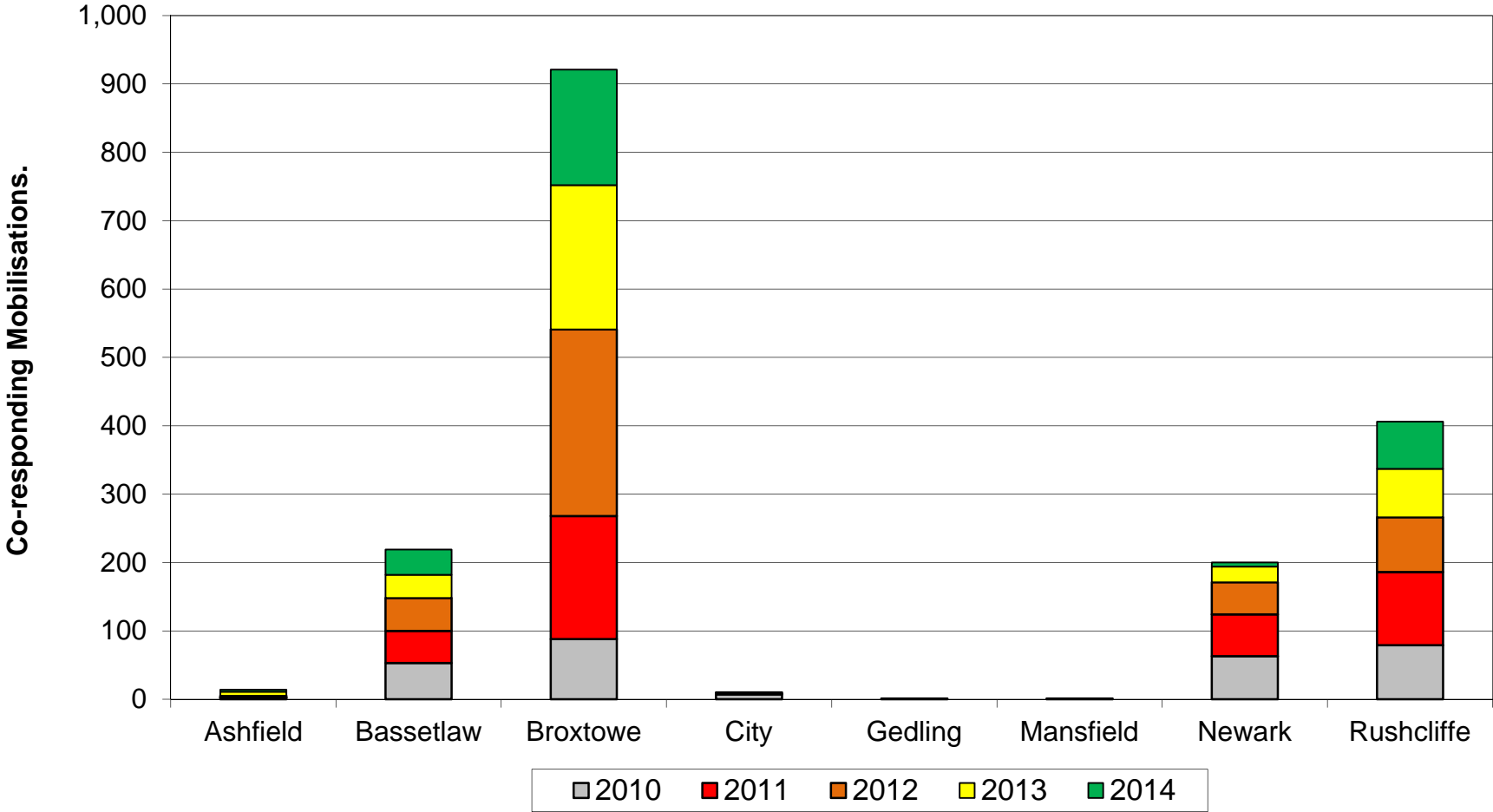

Total Co-responding Mobilisations	2010	2011	2012	2013	2014	Total
Ashfield	2	1	2	6	3	14
Bassetlaw	53	47	48	34	37	219
Broxtowe	88	180	273	211	169	921
City	7	1	2	0	0	10
Gedling	1	0	0	0	0	1
Mansfield	0	0	1	0	0	1
Newark	63	61	47	23	6	200
Rushcliffe	79	107	80	71	69	406
Total	293	397	453	345	284	1,772

Fires attended by a Single Appliance:

**Fires Attended By A Single Appliance (Wholetime Stations)
(Grouped By Station Area) 2010-2014**

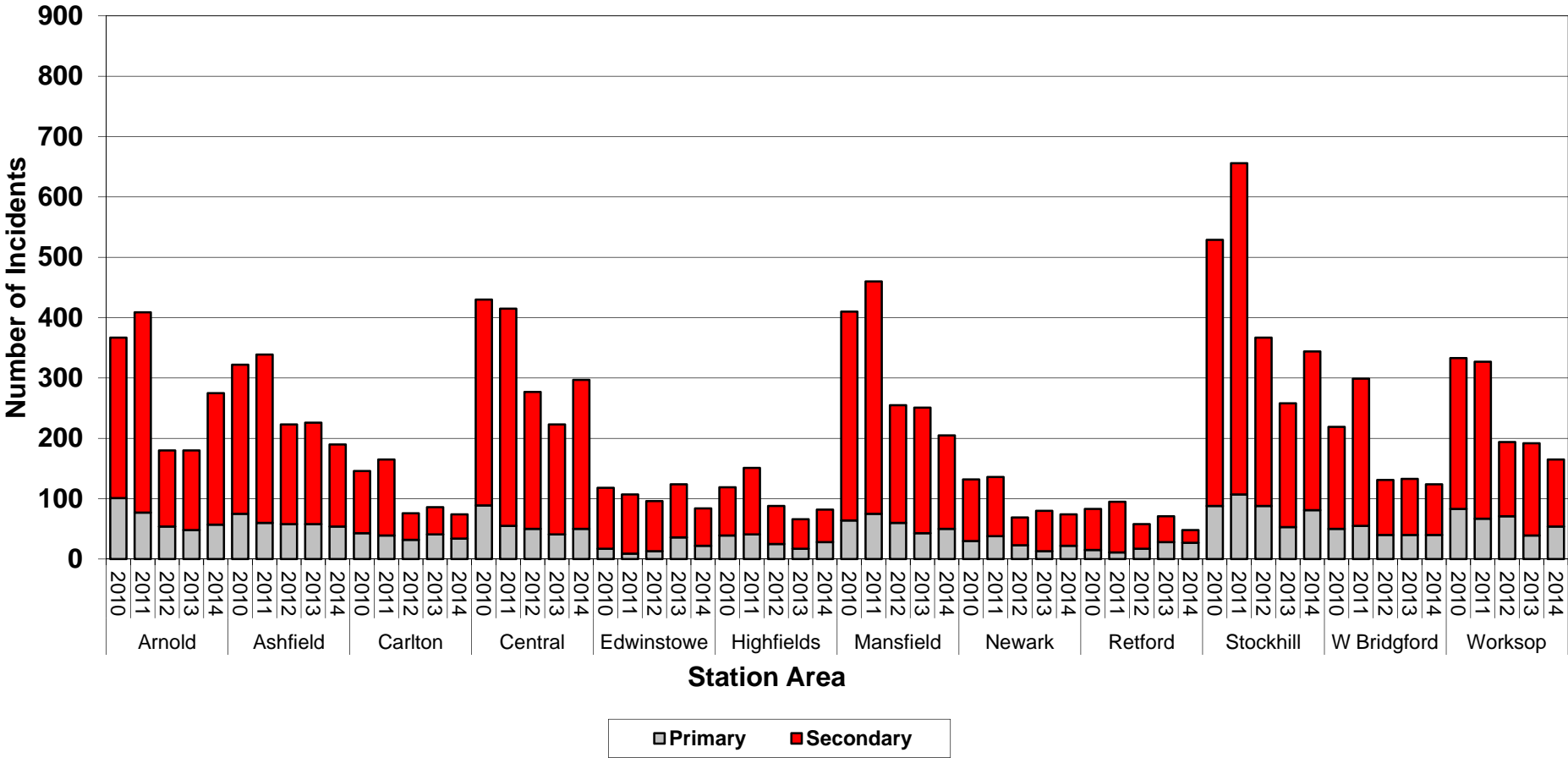

Edwinstowe Changed from RDS to WDS April 2012

Fires Attended By A Single Appliance (Retained Stations) (Grouped By Station Area) 2010-2014

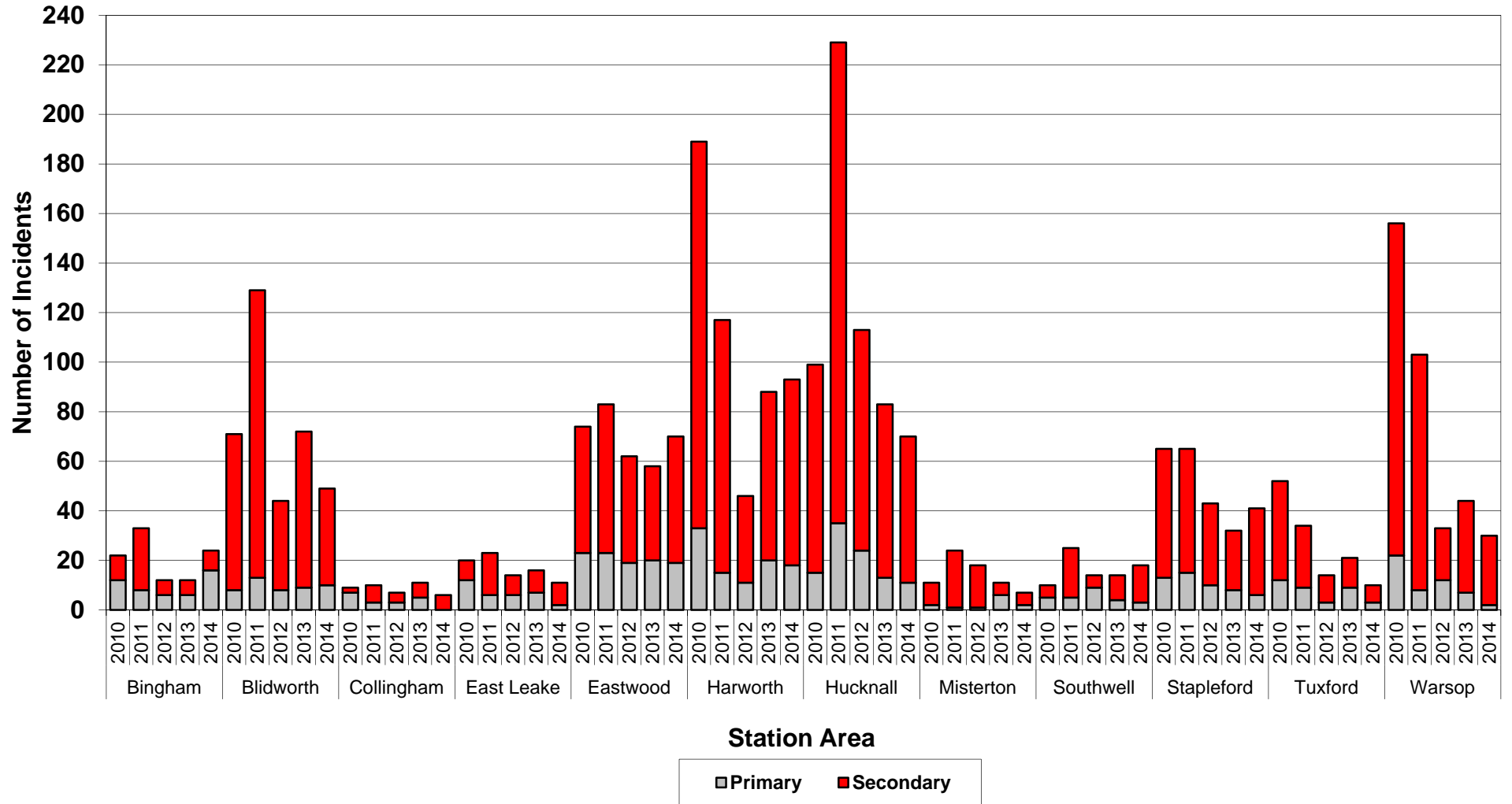

Primary Fires Attended By A Single Appliance (Wholetime Stations) (Grouped By Station Area) 2010-2014

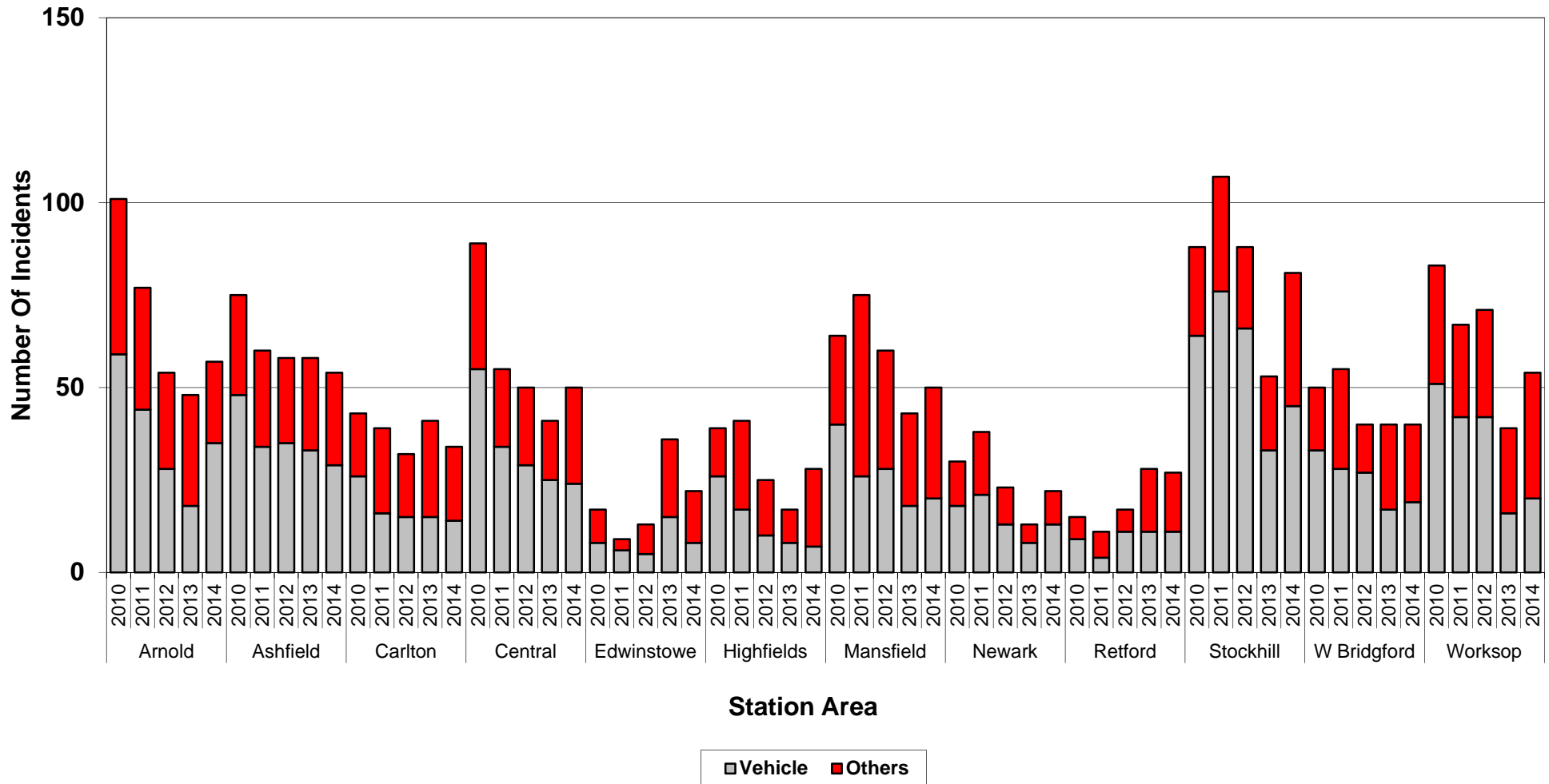

Edwinstowe Changed from RDS to WDS April 2012

Primary Fires Attended By A Single Appliance (Retained Stations) (Grouped By Station Area) 2010-2014

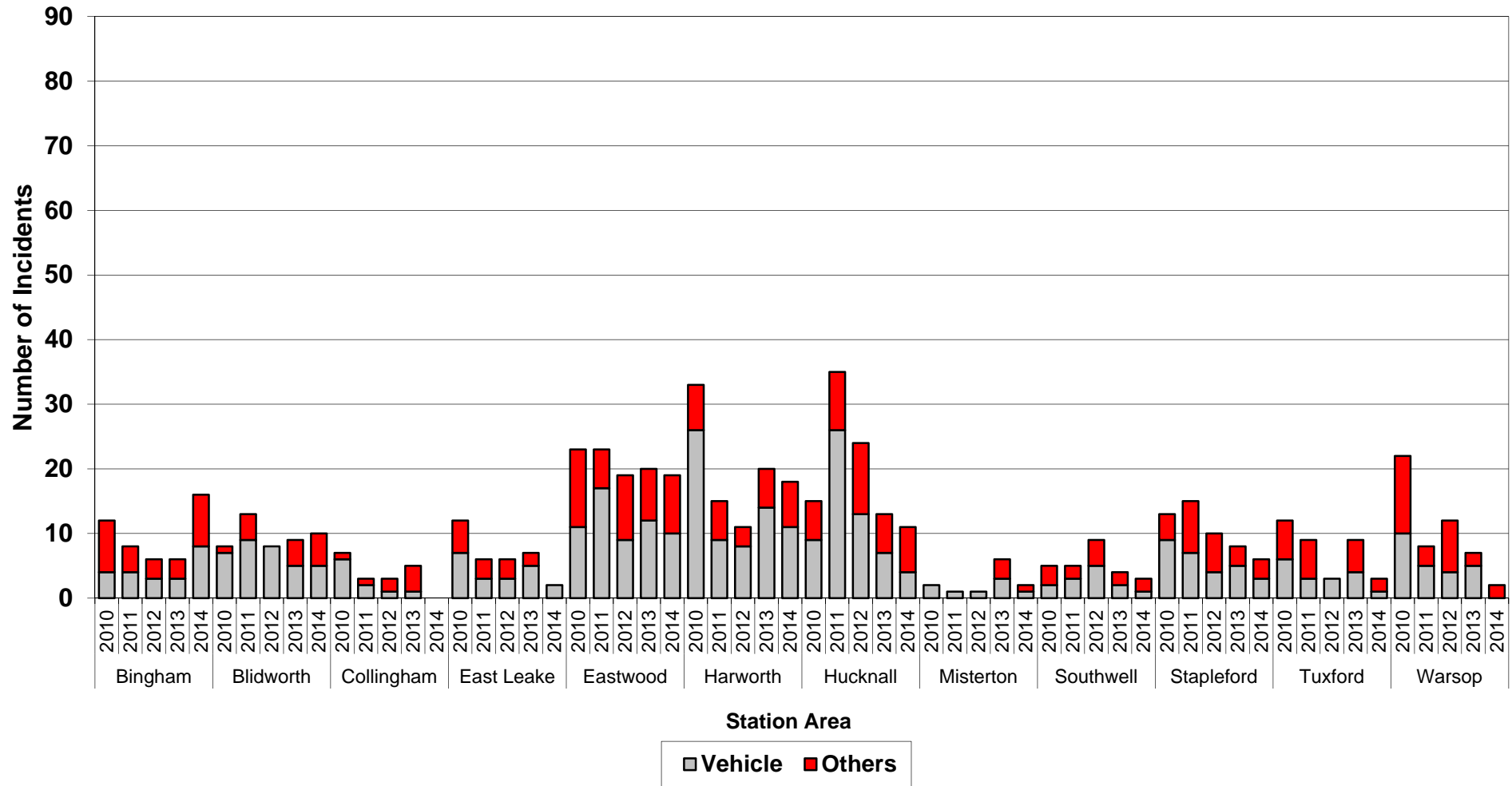

Secondary Fires Attended By A Single Appliance (Grouped by Station WDS) 2010-2014

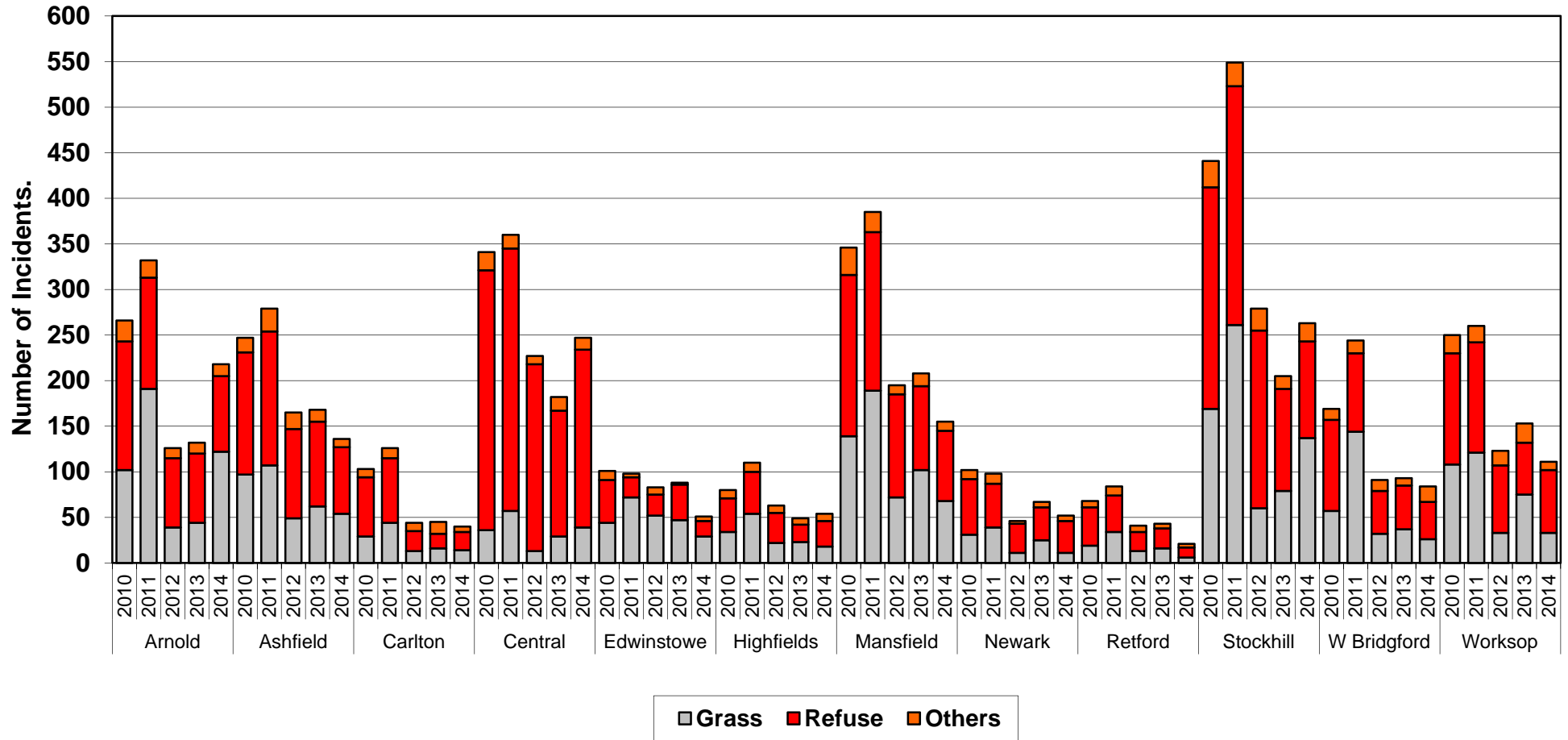

Edwinstowe Changed from RDS to WDS April 2012

Secondary Fires Attended By A Single Appliance (Grouped by Station RDS) 2010-2014

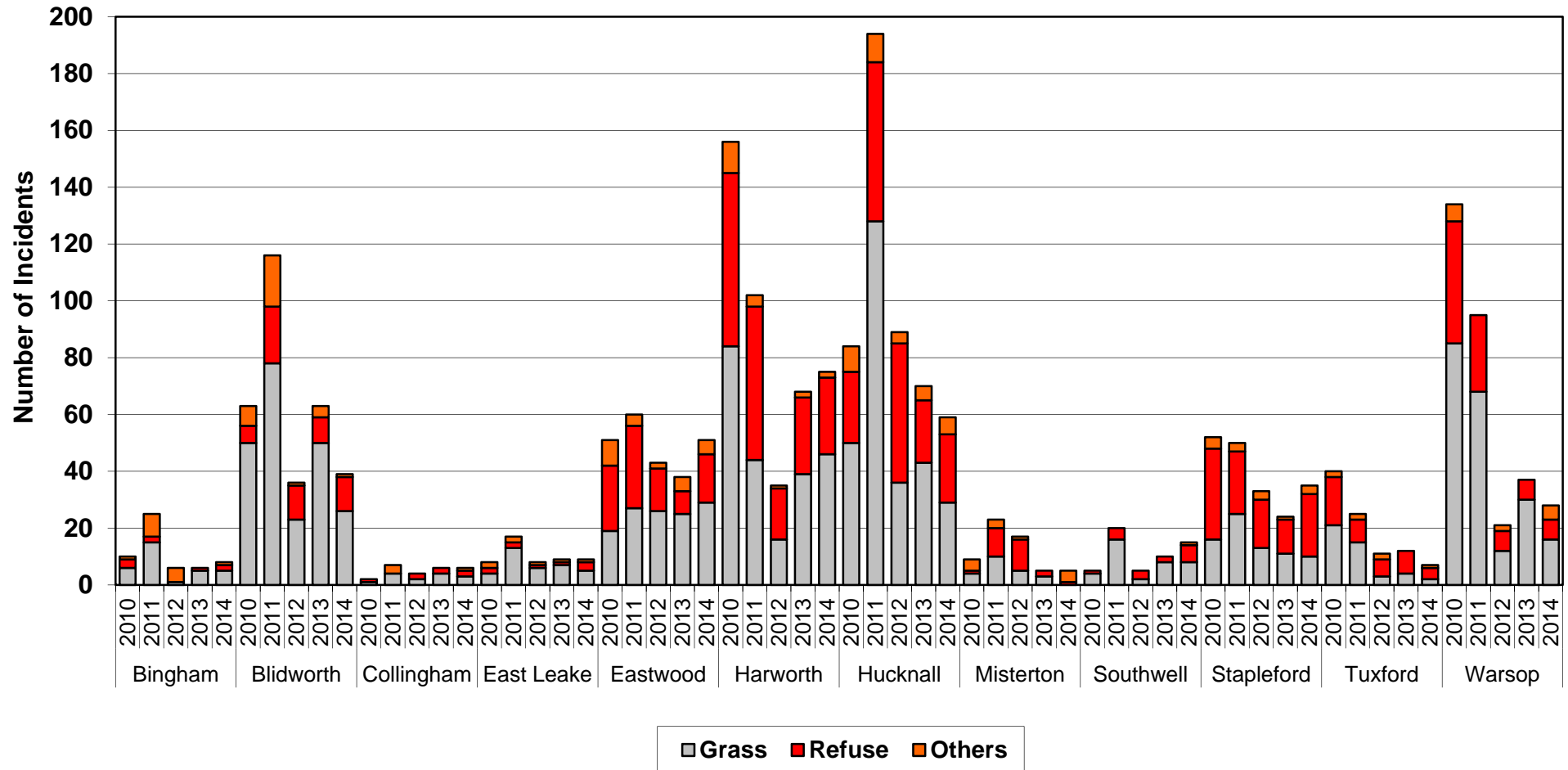

Incidents and Mobilisations:

Incidents and Mobilisations 2010-2014

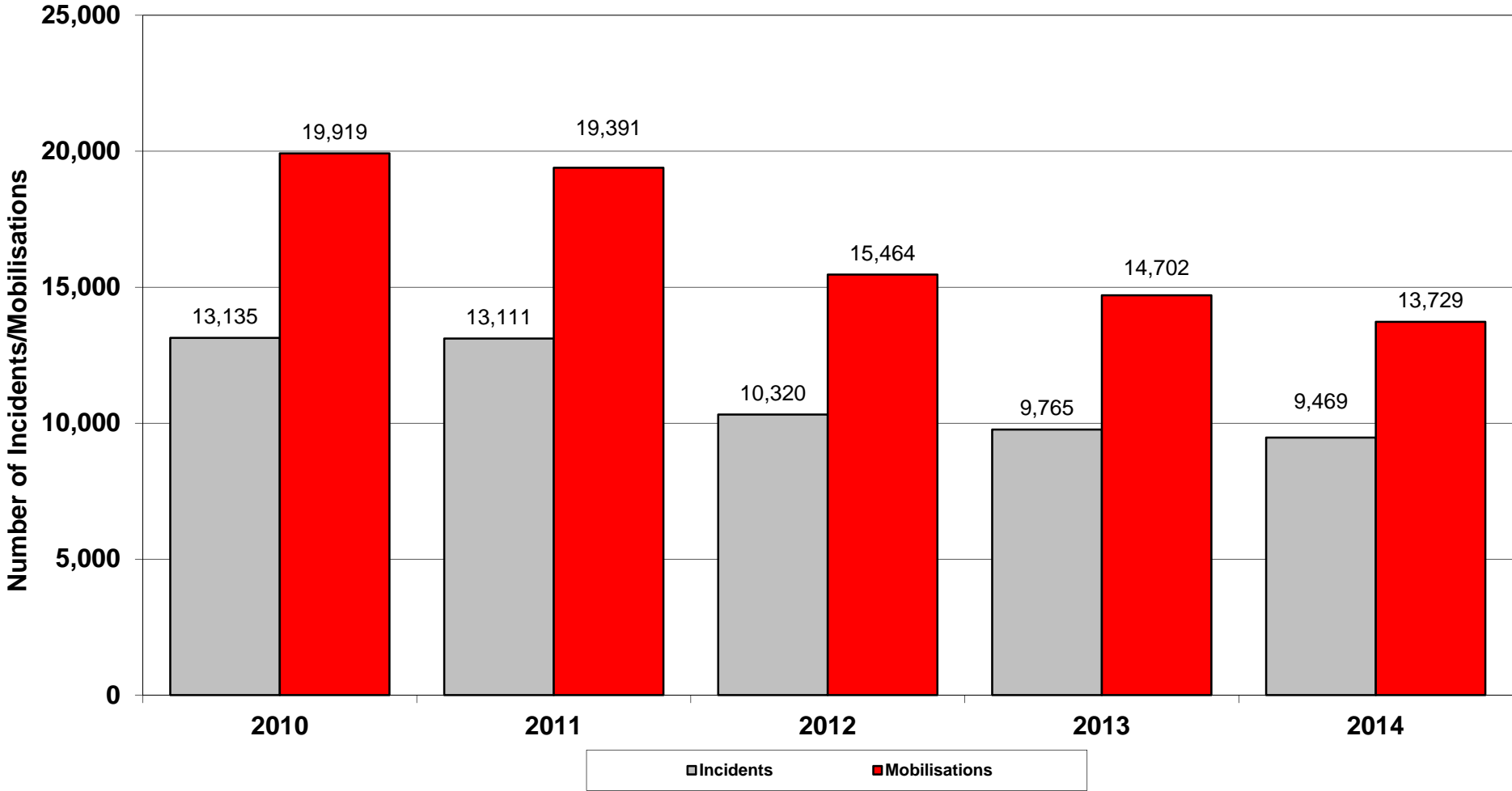

Mobilisations by Day:

Mobilisations By Day Of Week 2010-2014

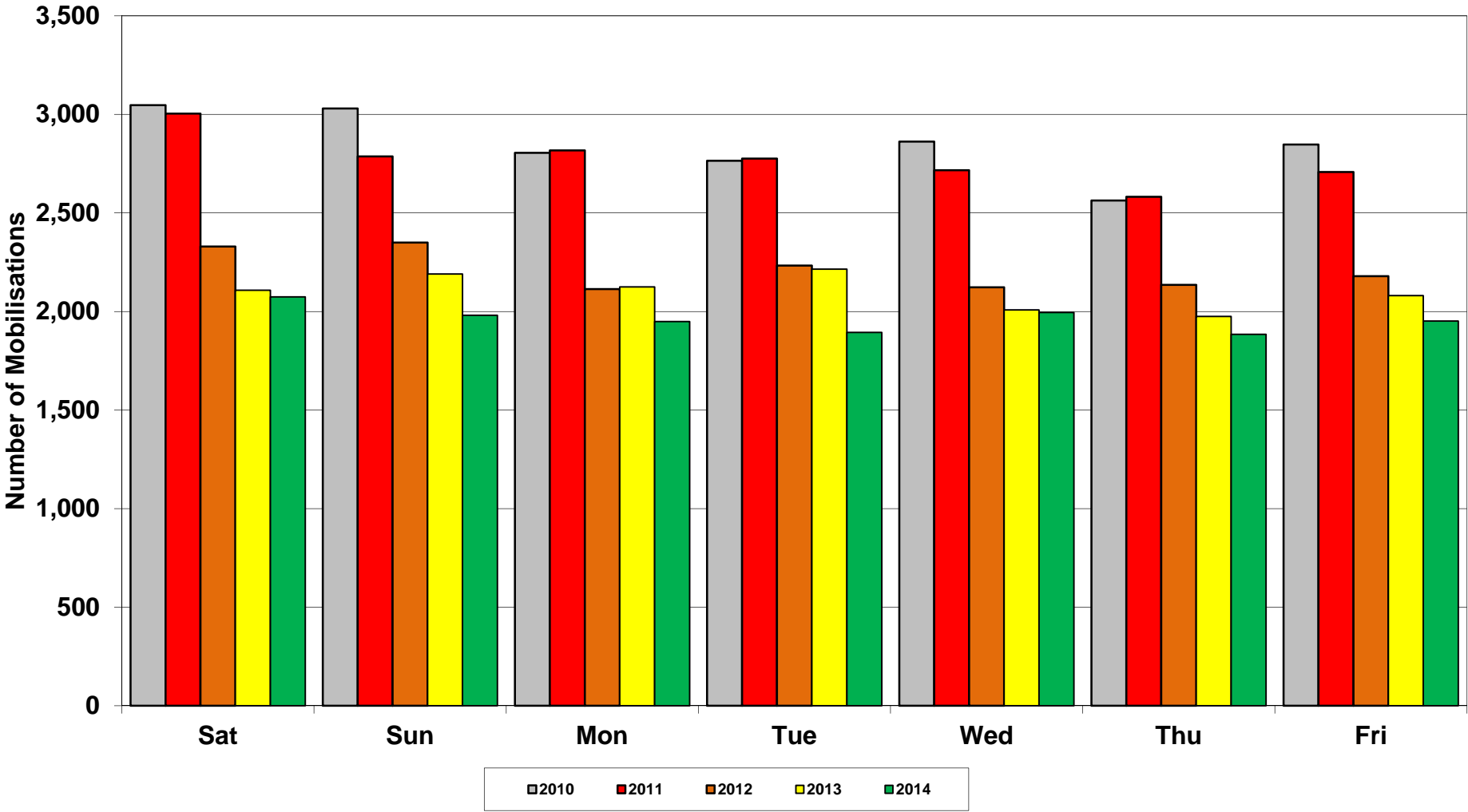

Mobilisations by Month:

Mobilisations By Month 2010-2014

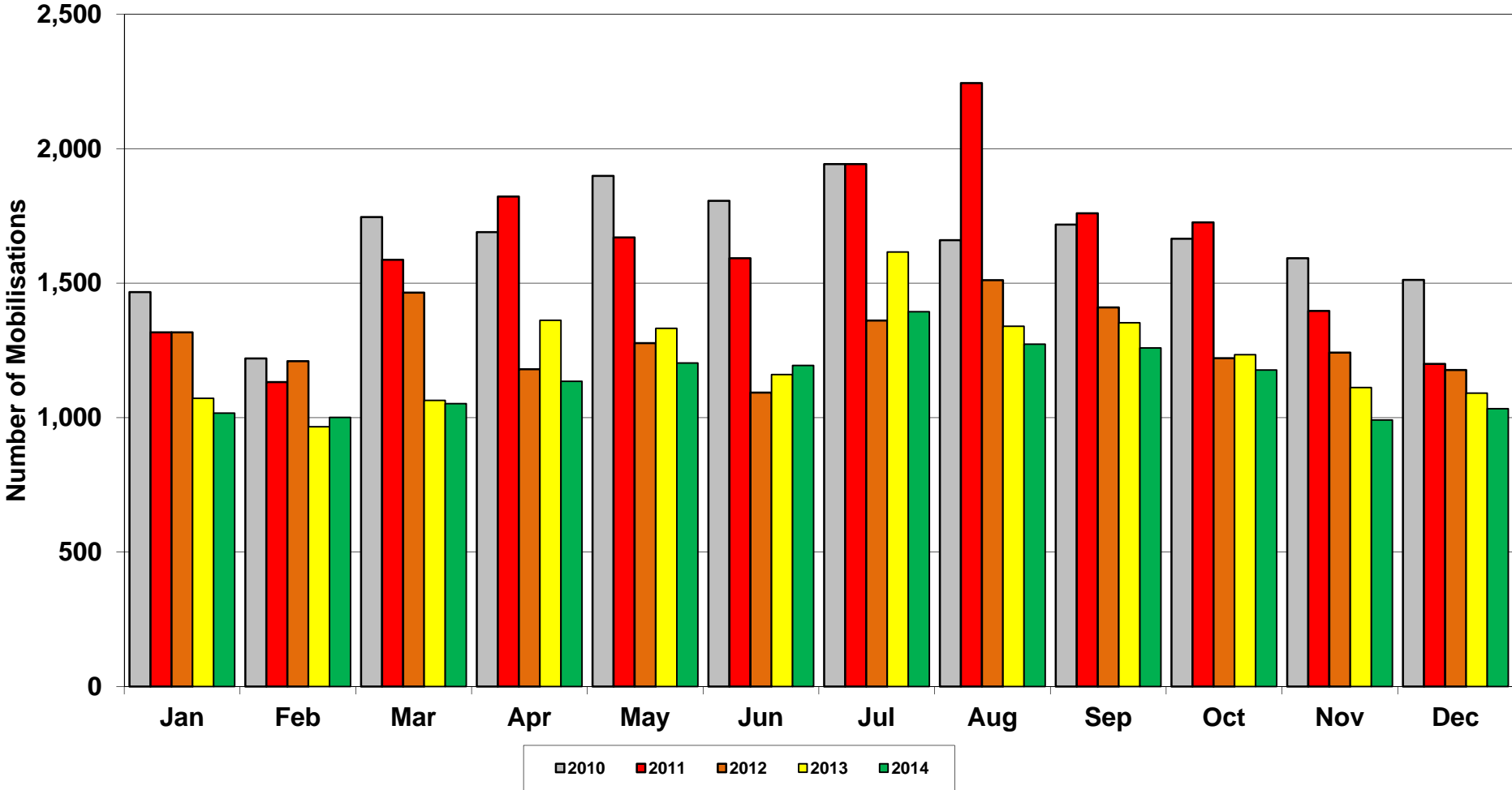

Appliances in Attendance:

Appliances In Attendance (<4) 2010-2014

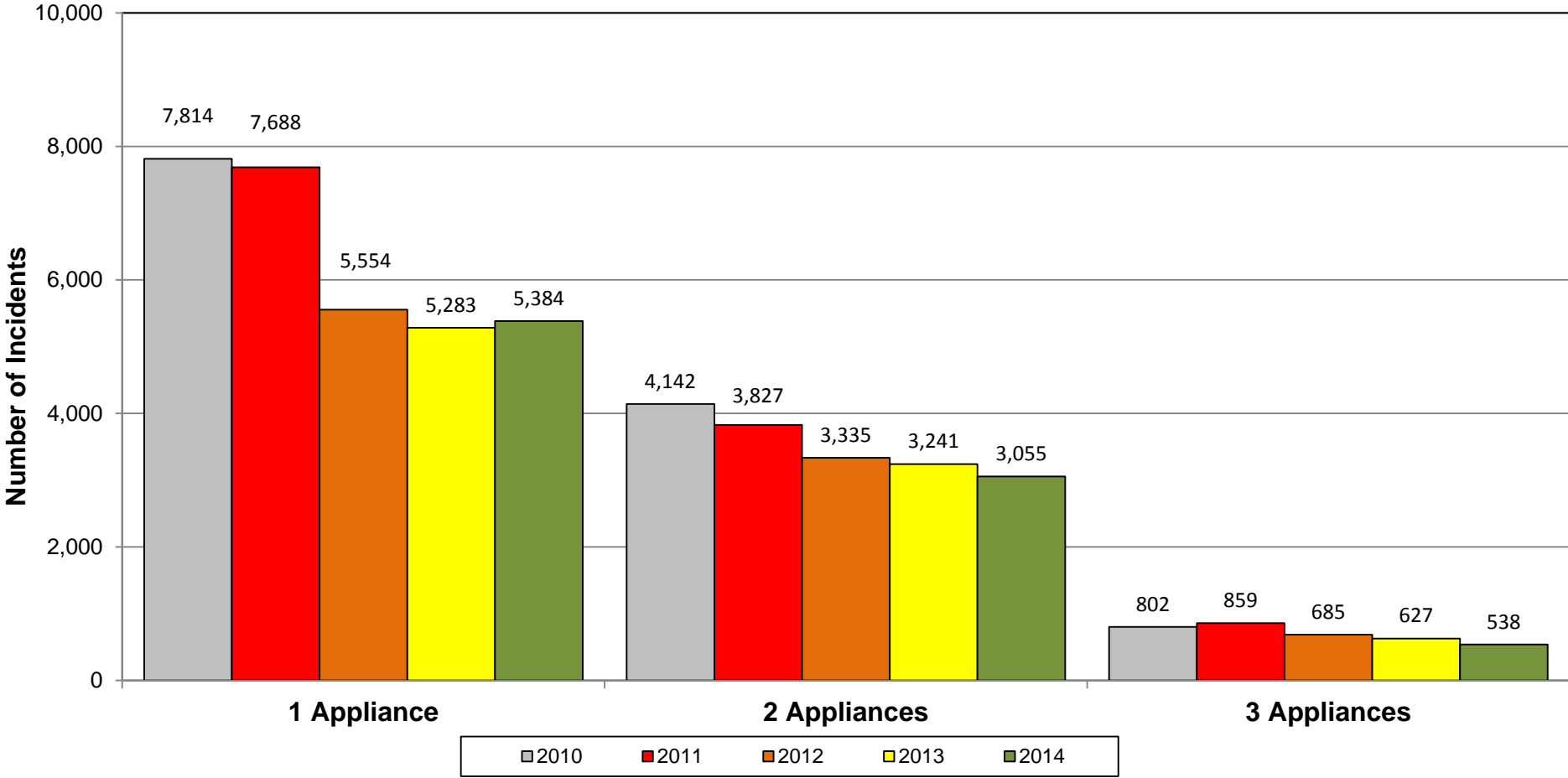

Appliances In Attendance (>=4) 2010-2014

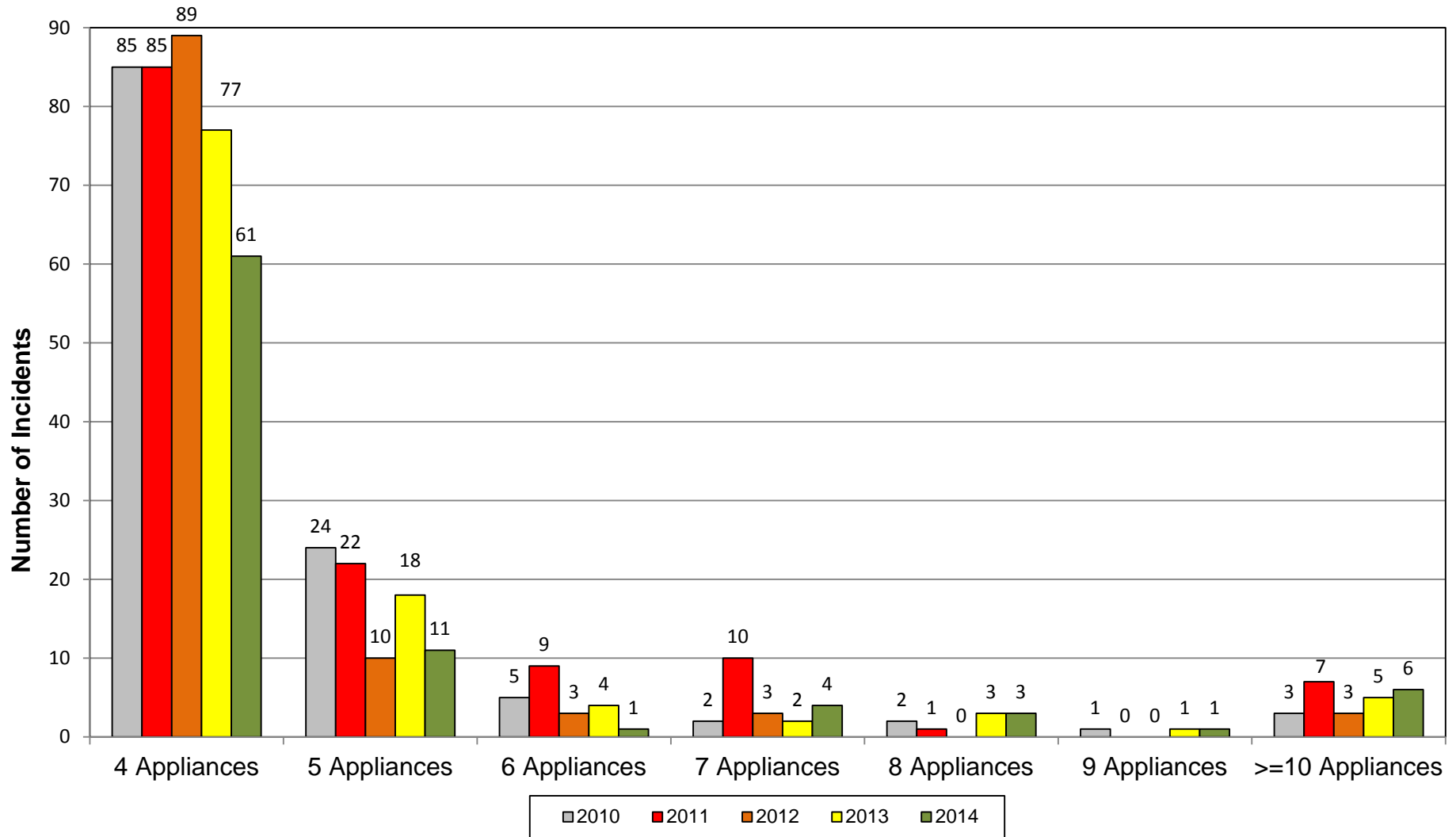

Total 1, 2, 3 Pump Incidents 2010-2014

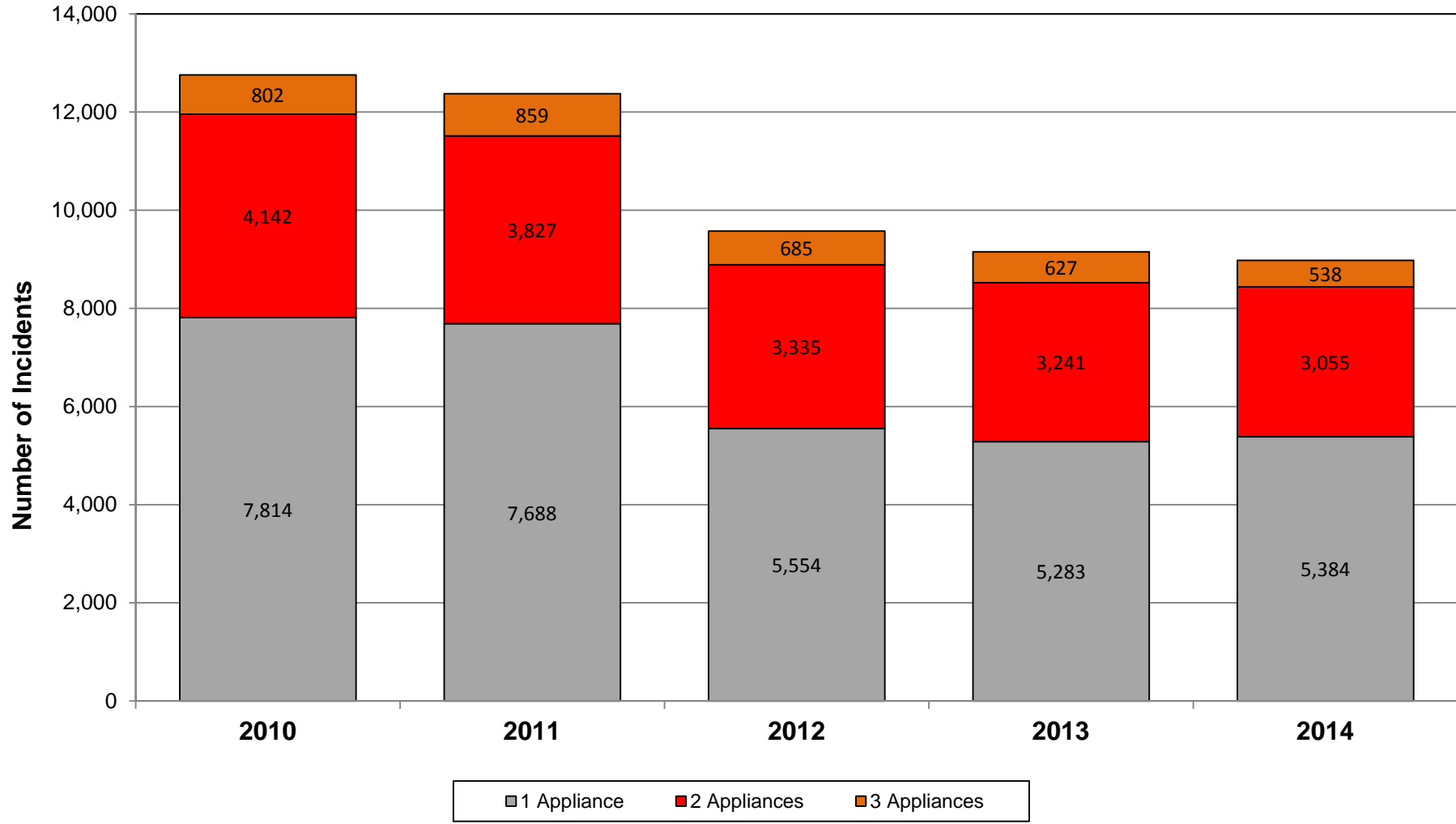

Total 4-6 Pump Incidents 2010-2014

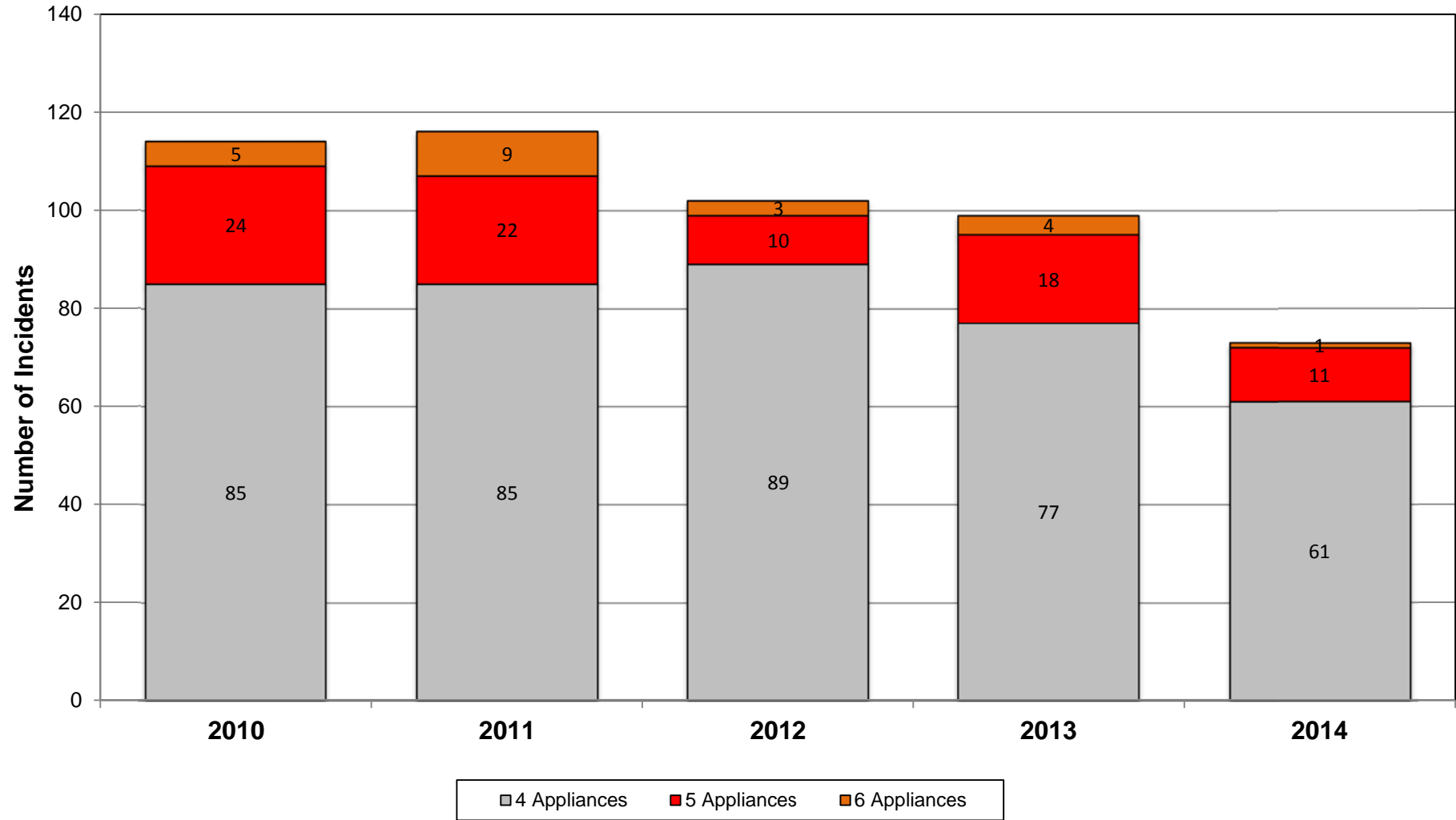

Total 7 to >=10 Pump Incidents 2010-2014

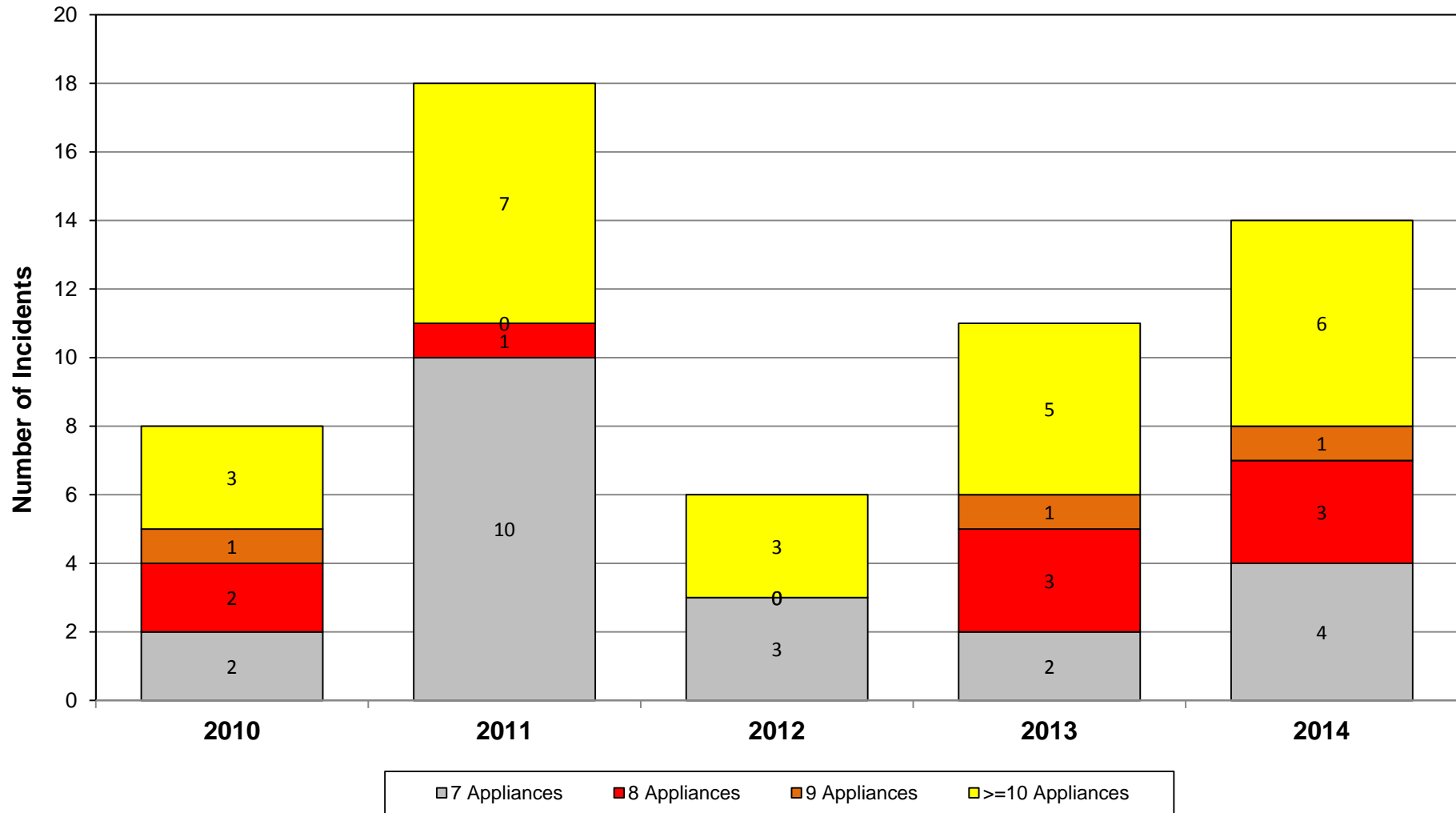

APPLIANCES IN ATTENDANCE (Not including solo officer and unknown) 2010-2014	2010	2011	2012	2013	2014
0	255	602	641	504	405
1 Appliance	7,814	7,688	5,554	5,283	5,384
2 Appliances	4,142	3,827	3,335	3,241	3,055
3 Appliances	802	859	685	627	538
4 Appliances	85	85	89	77	61
5 Appliances	24	22	10	18	11
6 Appliances	5	9	3	4	1
7 Appliances	2	10	3	2	4
8 Appliances	2	1	0	3	3
9 Appliances	1	0	0	1	1
>=10 Appliances	3	7	3	5	6
Total	13,135	13,110	10,323	9,765	9,469

Demand For Incidents

Demand For Different Types Of Incidents (Total) 2014

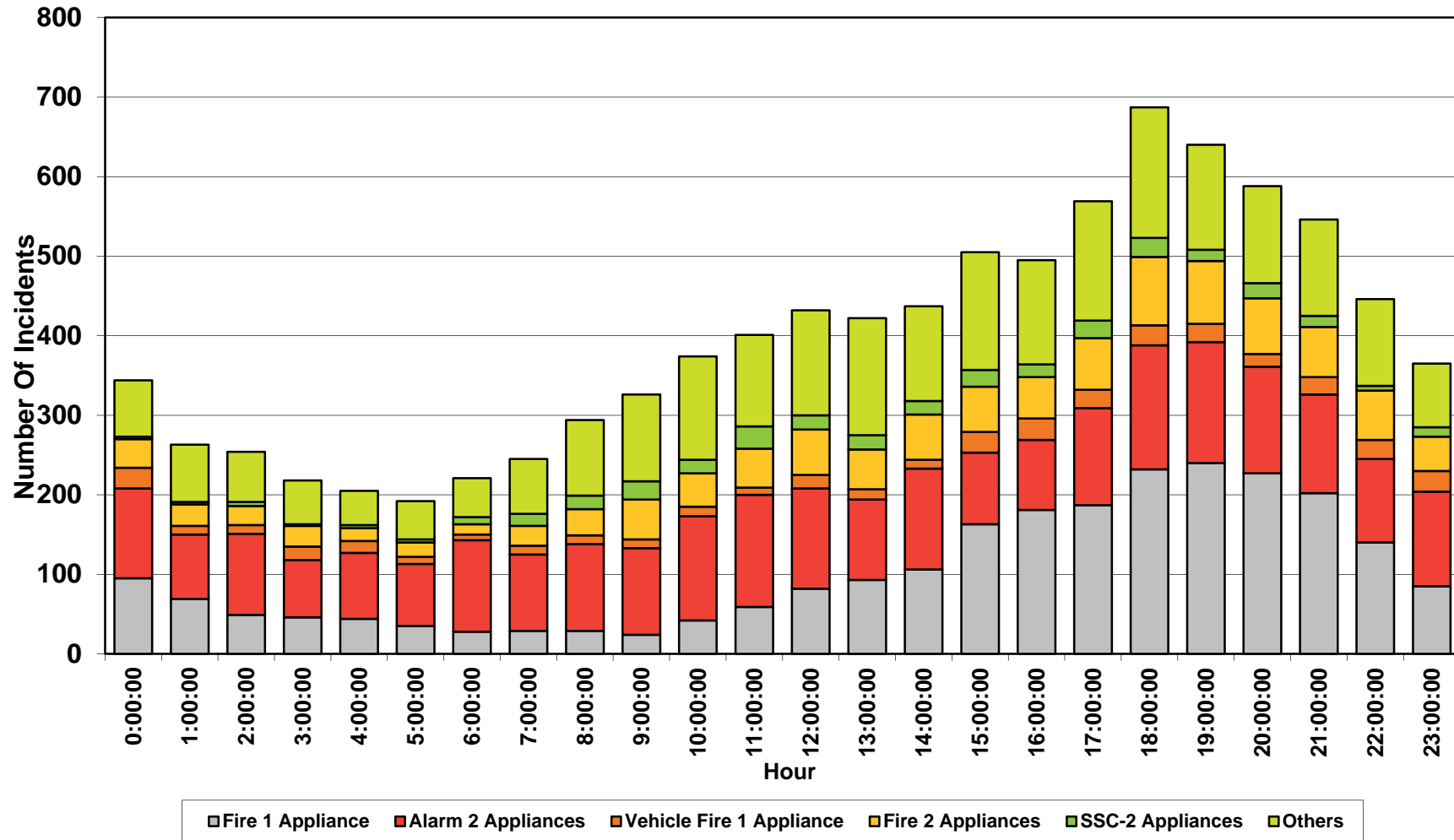

Weekday Demand For Different Types Of Incidents (2014)

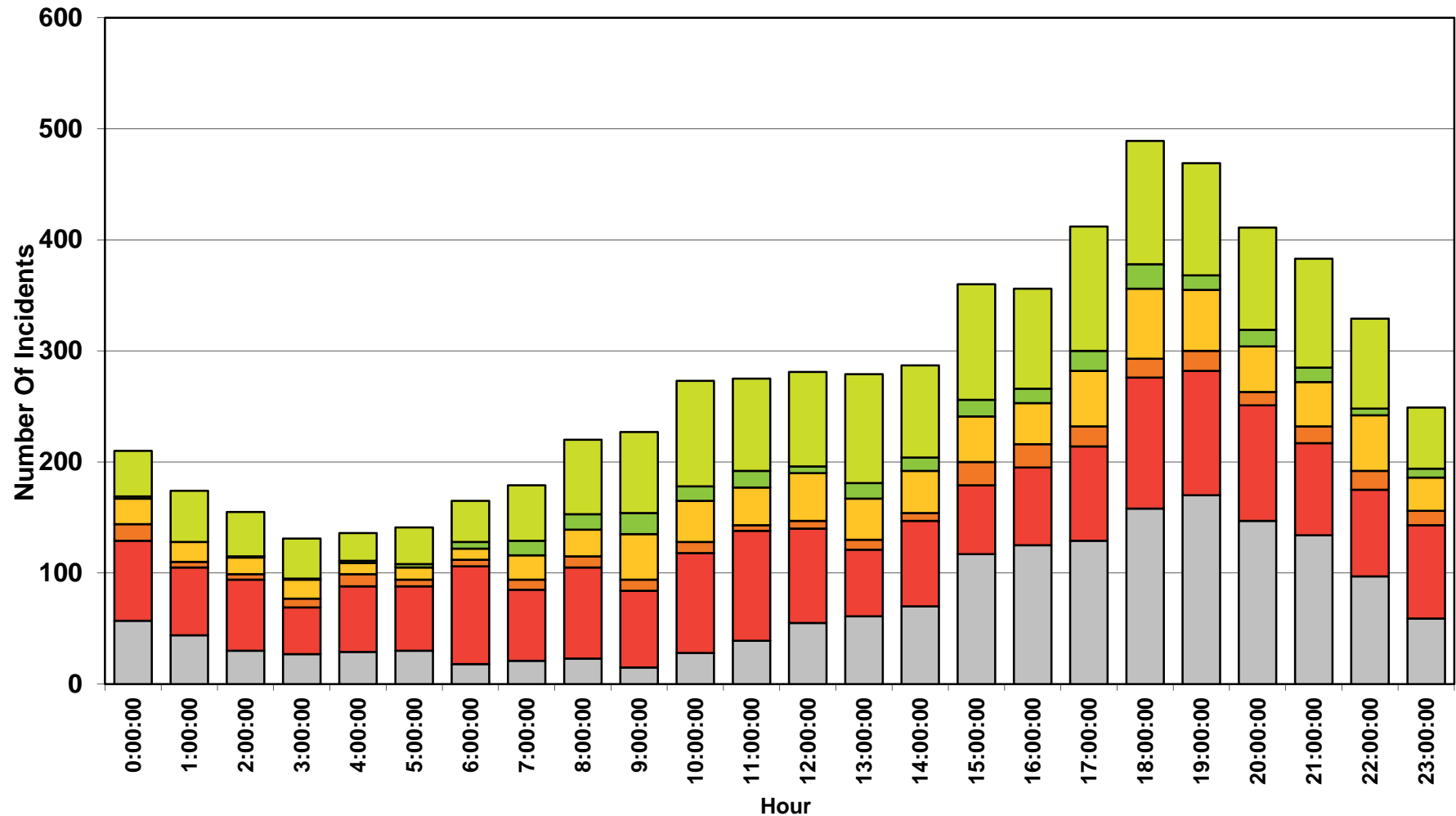

■ Fire 1 Appliance
 ■ Alarm 2 Appliances
 ■ Vehicle Fire 1 Appliance
 ■ Fire 2 Appliances
 ■ SSC-2 Appliances
 ■ Others

Weekend Demand For Different Types Of Incidents (2014)

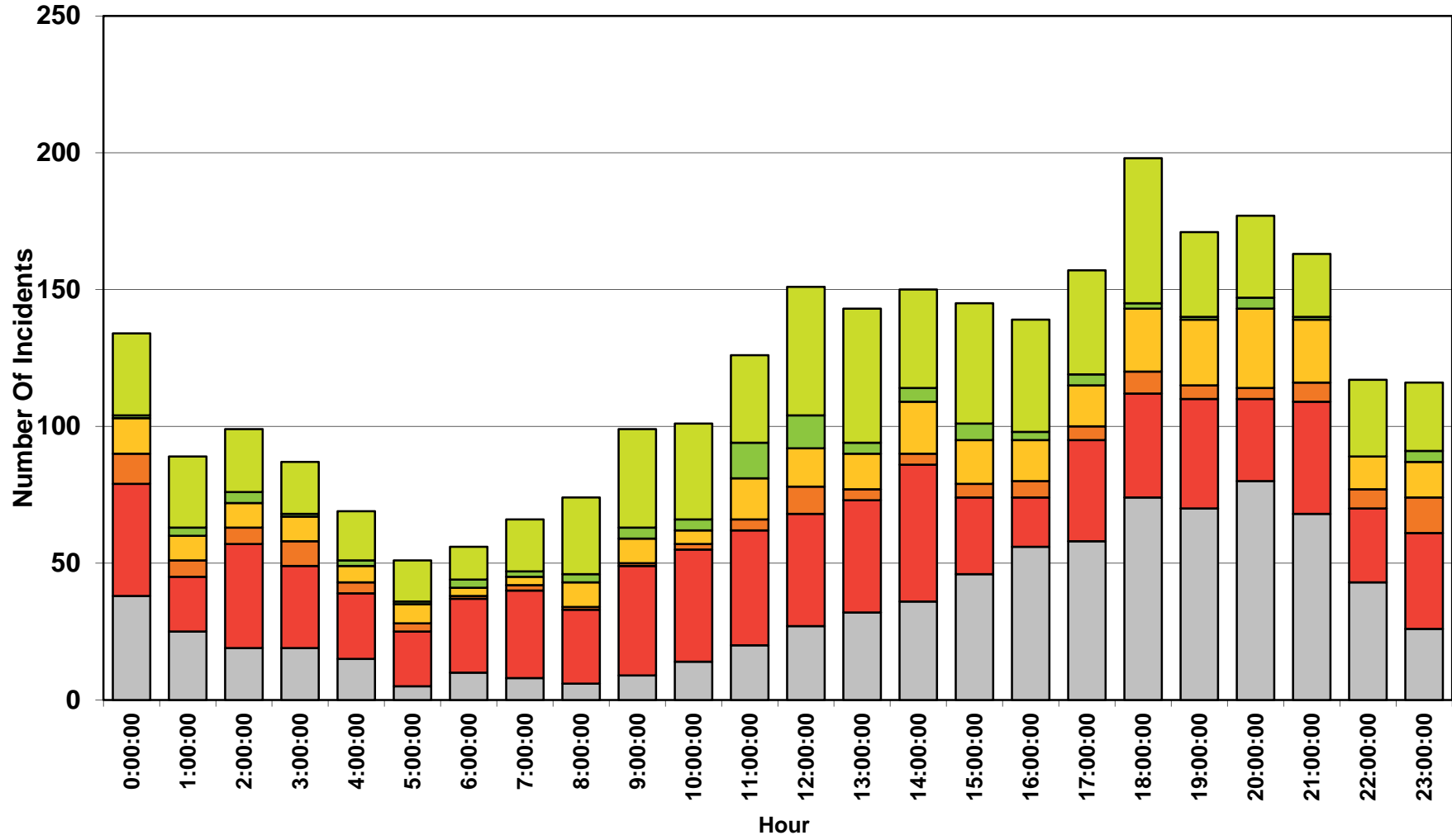

Fire 1 Appliance
 Alarm 2 Appliances
 Vehicle Fire 1 Appliance
 Fire 2 Appliances
 SSC-2 Appliances
 Others

Demand For Smaller Incidents (2014)

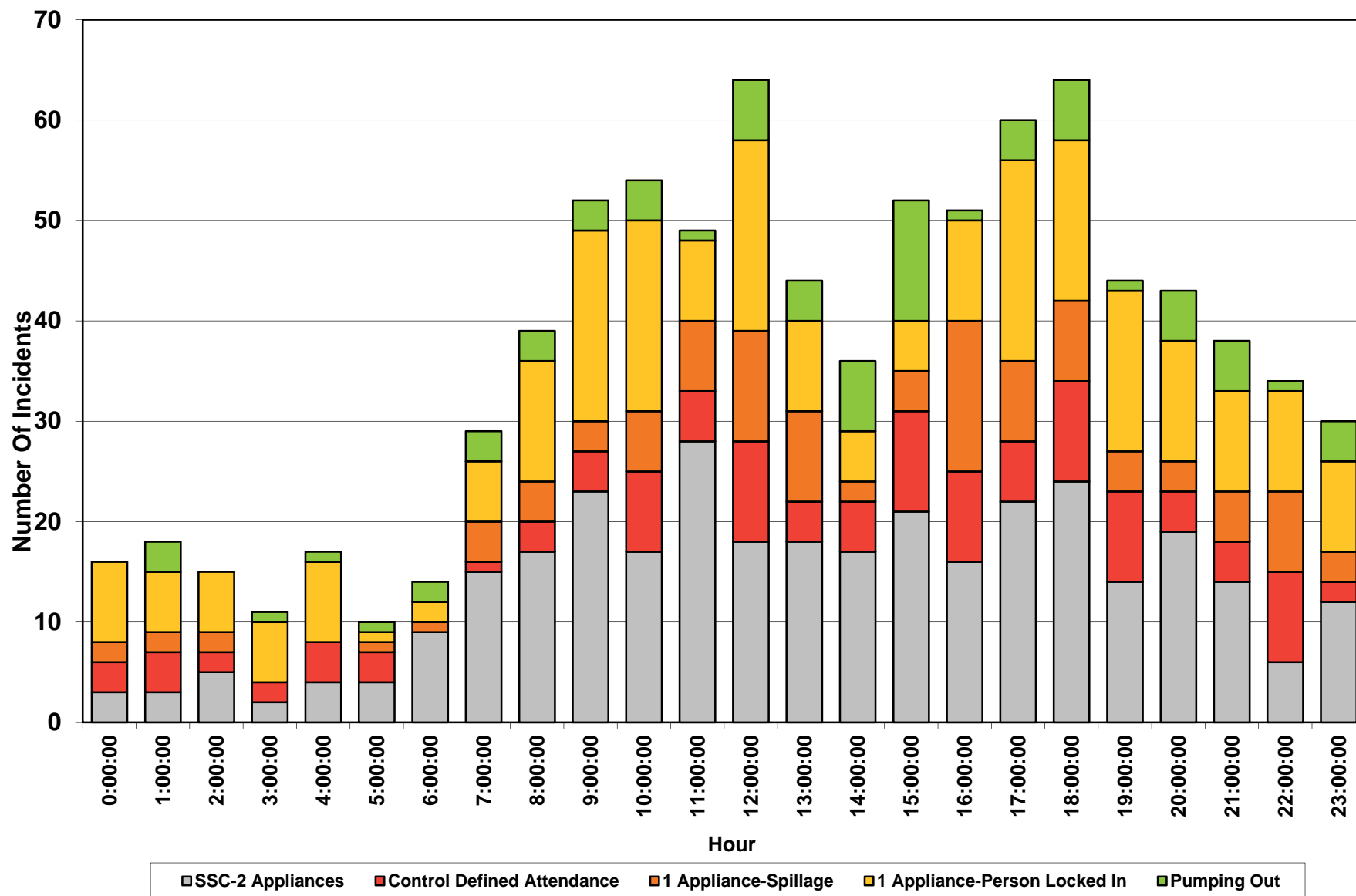

Vehicle Fire 1 Appliance Average 2014

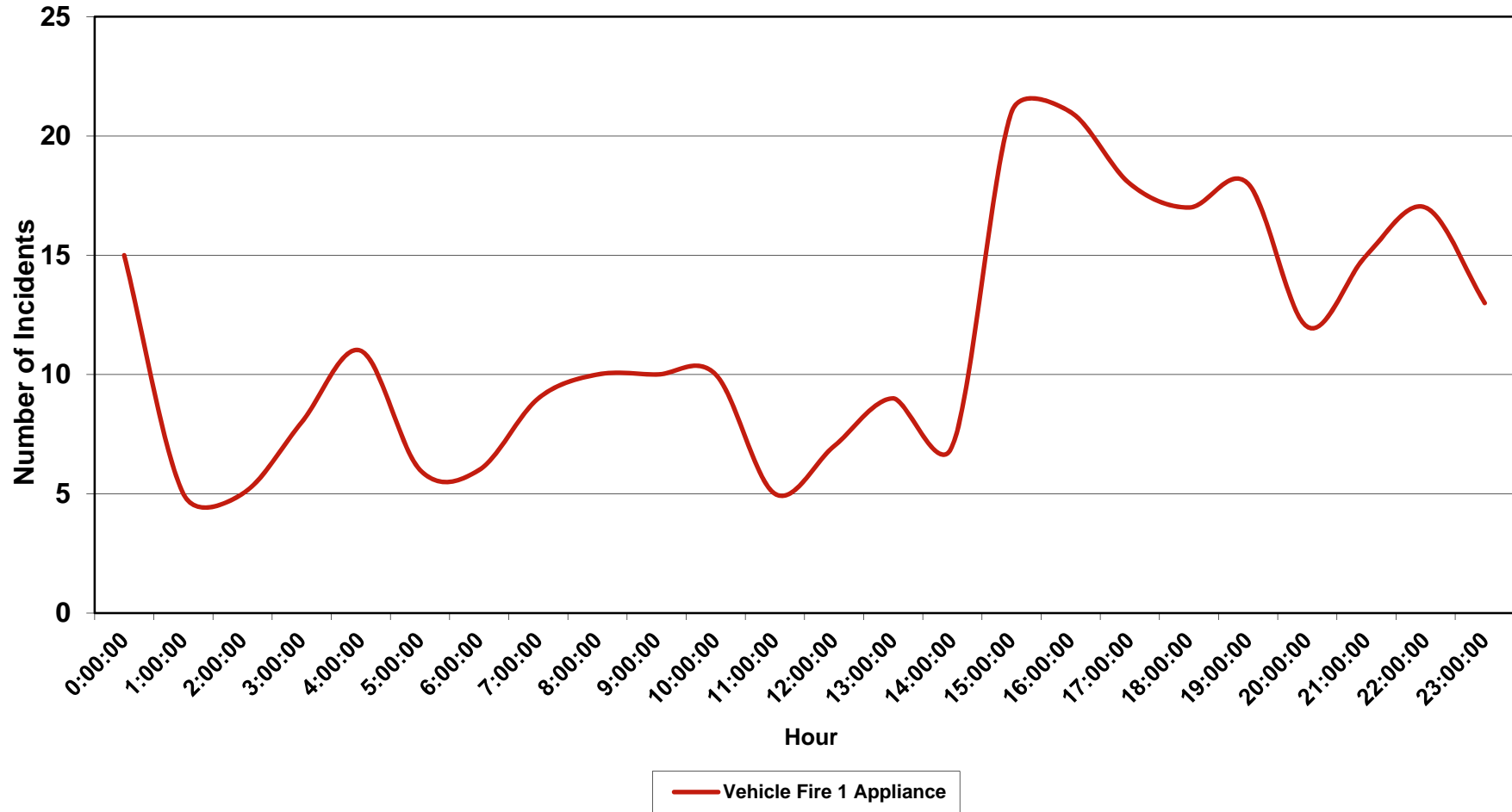

Average 1 Appliance Fires and Vehicle Total Fires 2014

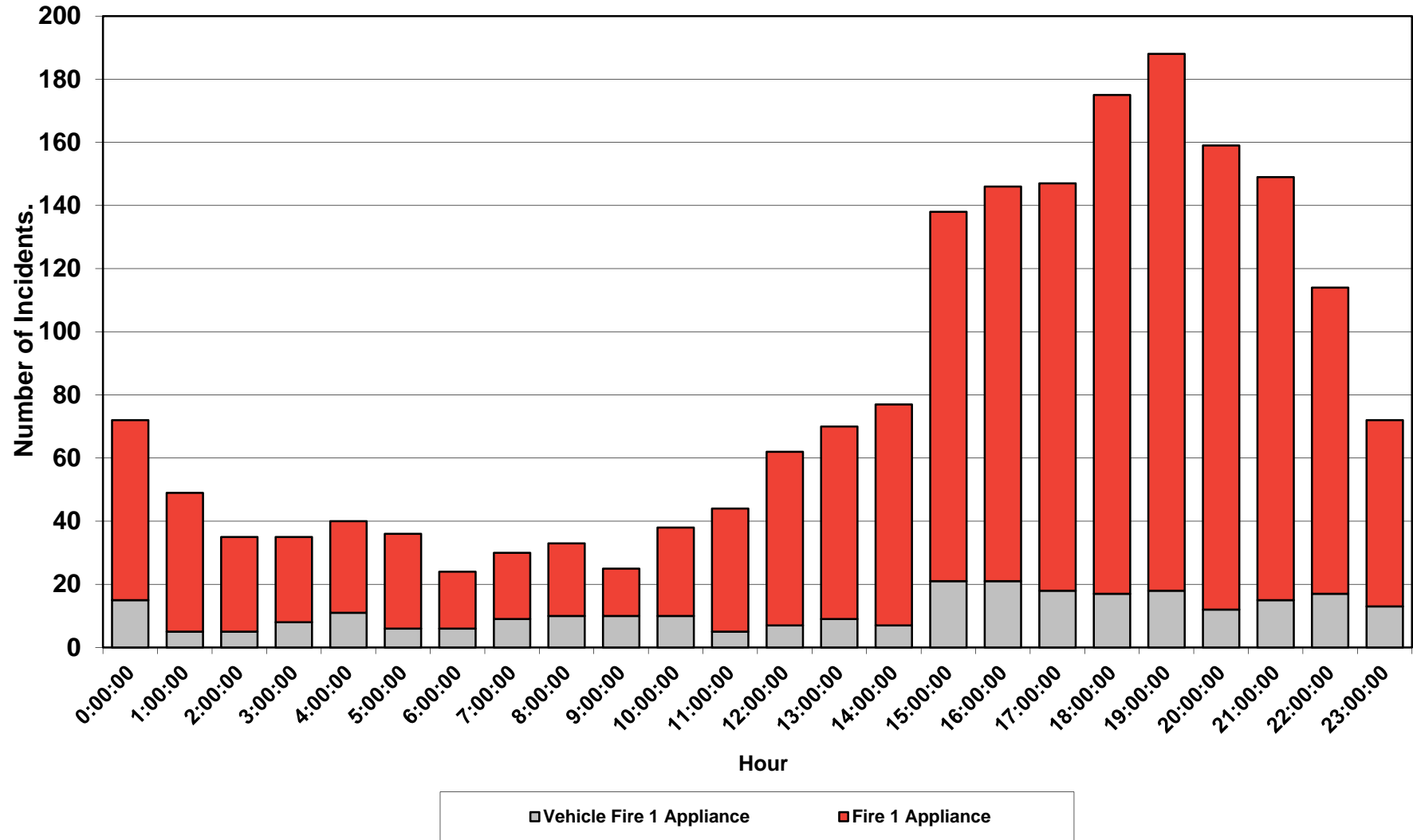

Mobilisations by Appliance:

Station 1 Mansfield:

T01P1 Mobilisations 2010-2014

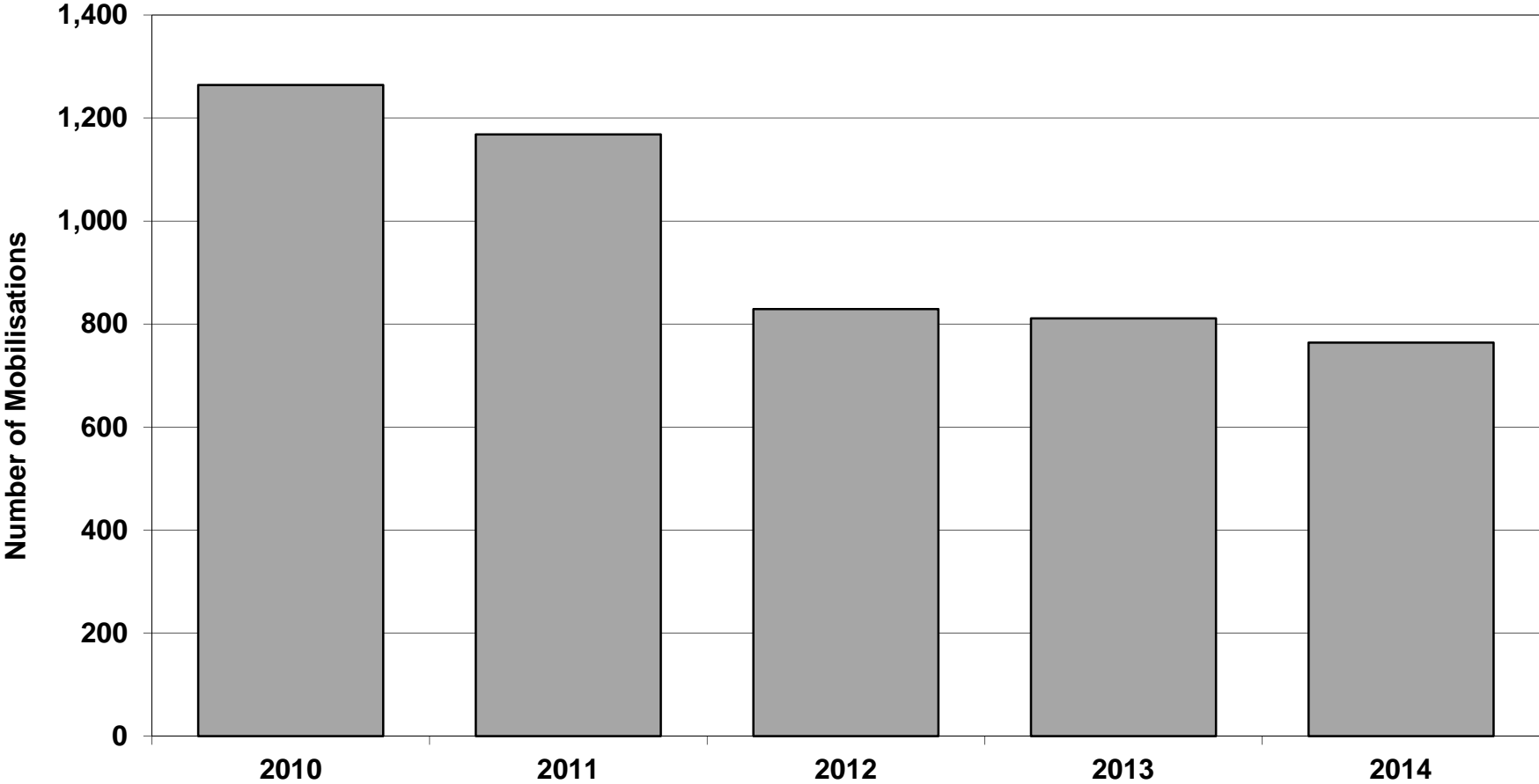

T01P2 Mobilisations 2010-2014

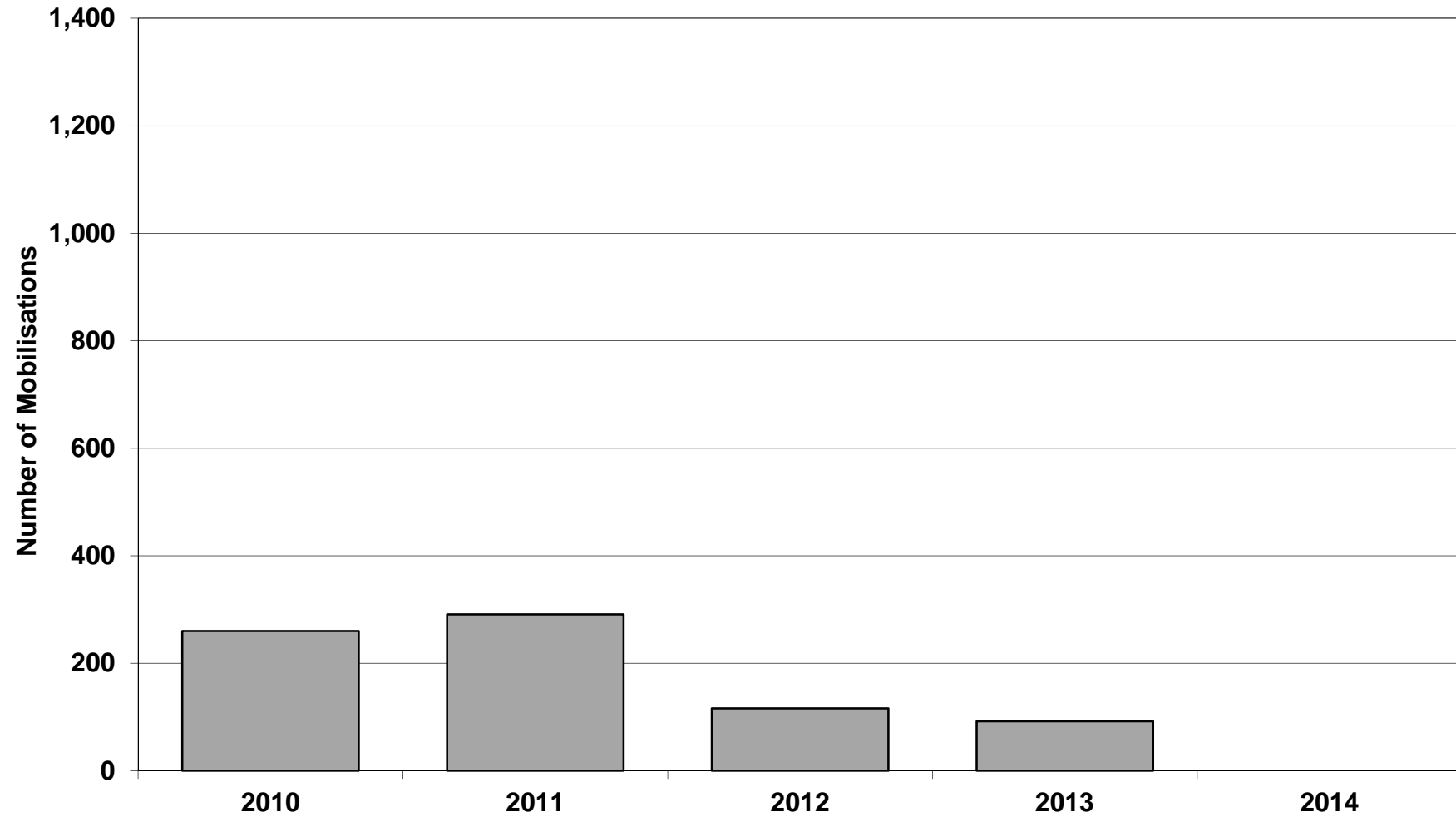

Station 2 Blidworth:

T02P1 Mobilisations 2010-2014

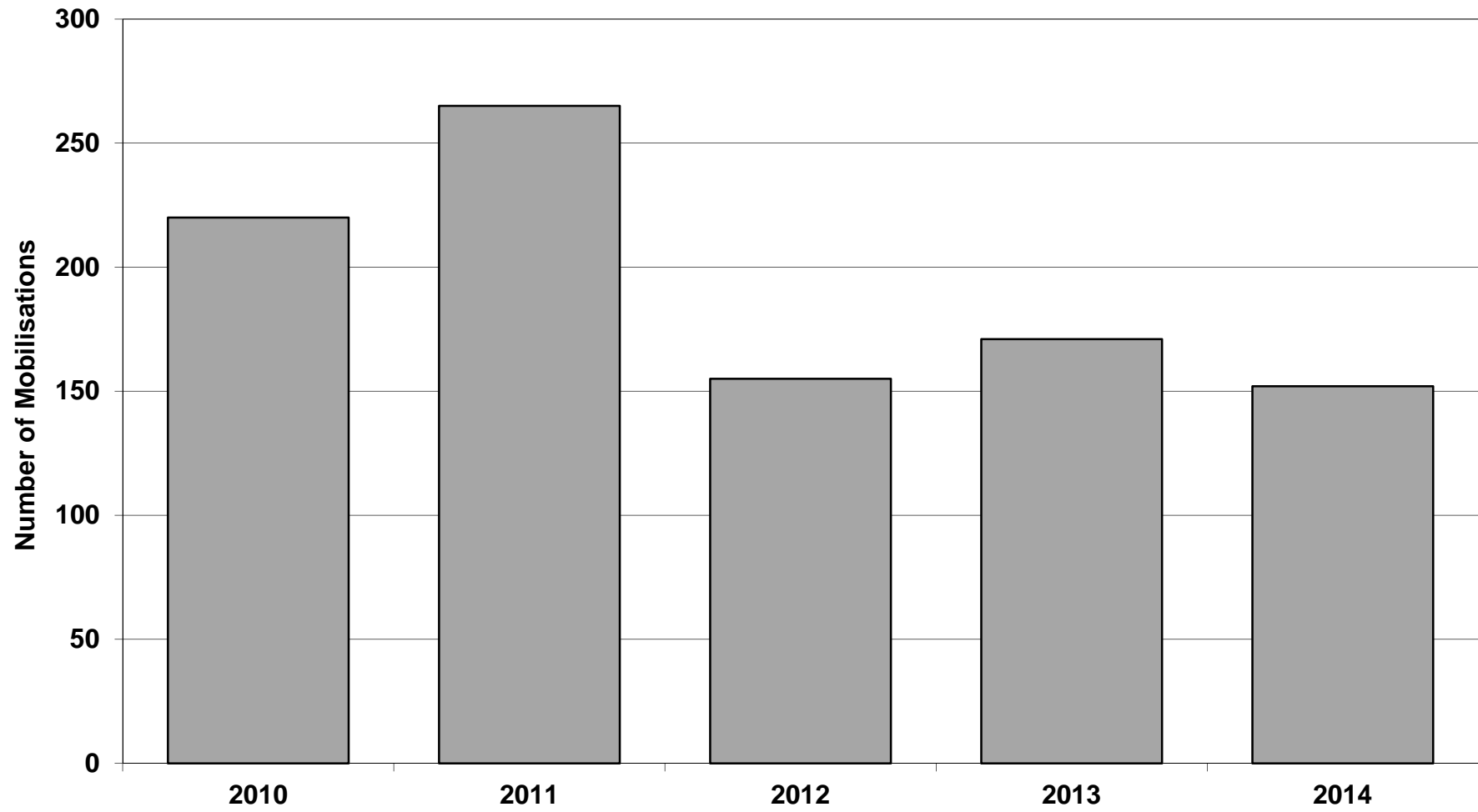

Station 5 Ashfield:

T05P1 Mobilisations 2010-2014

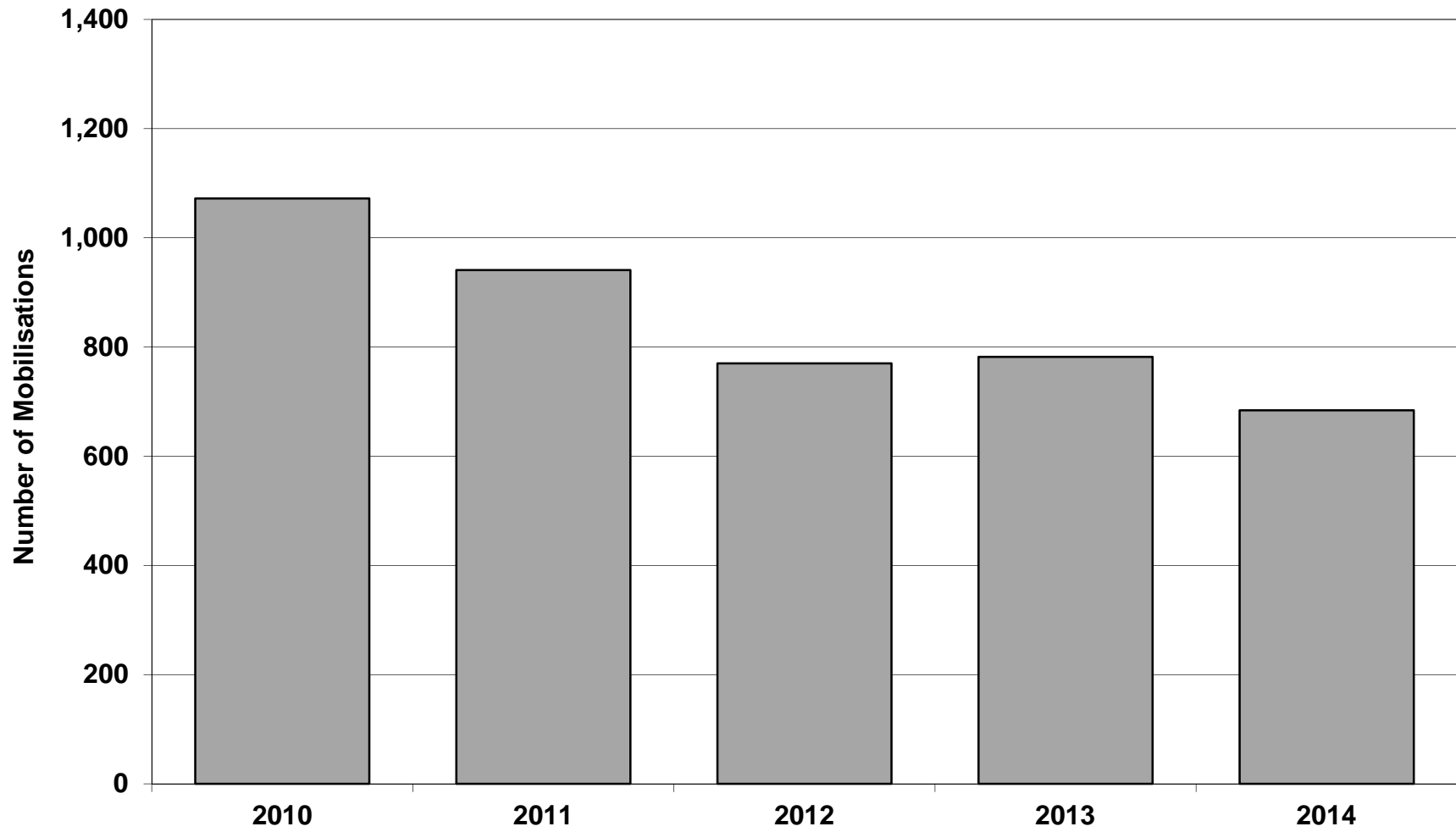

T05P2 Mobilisations 2010-2014

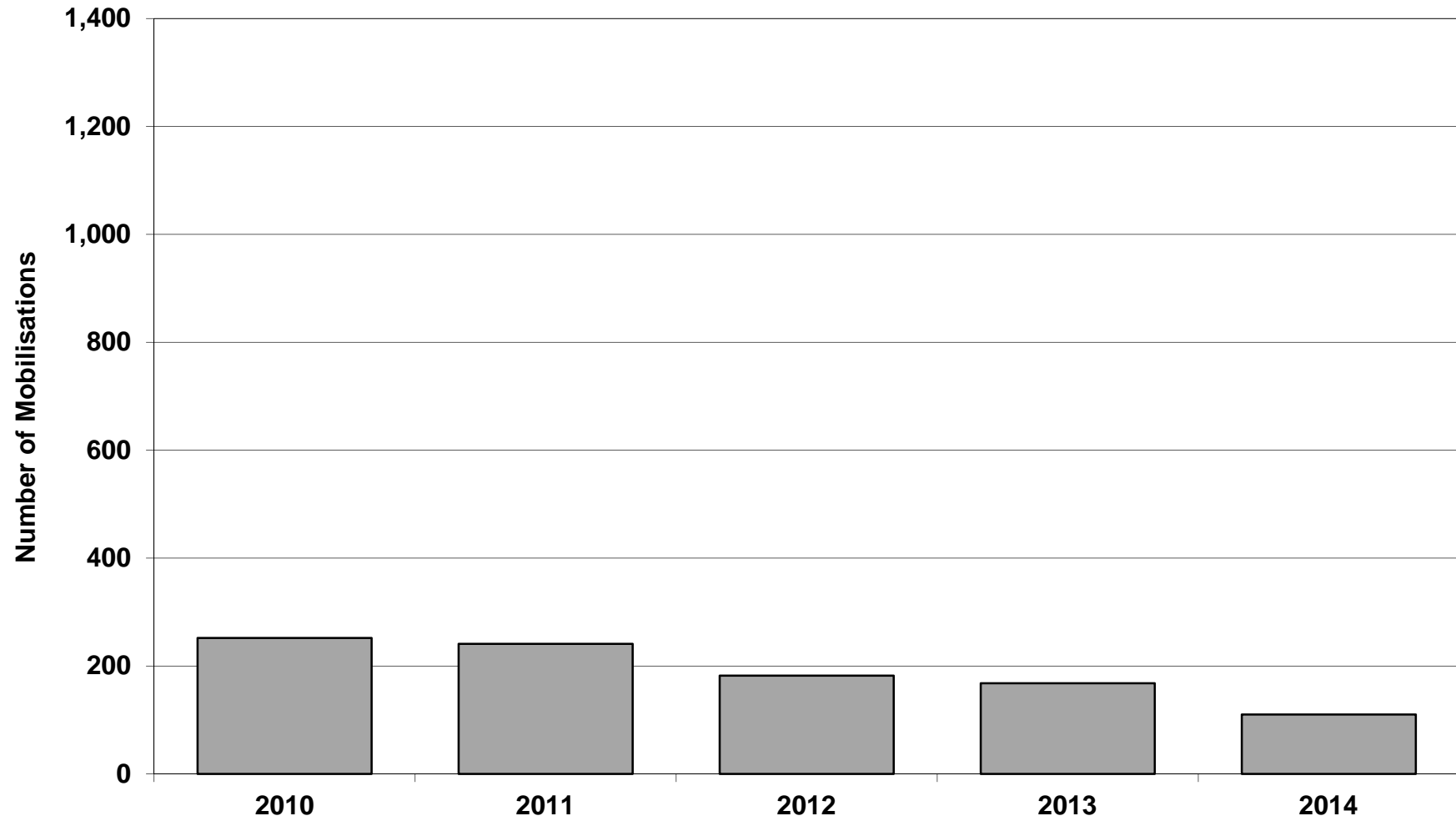

Station 6 Edwinstowe:

(changed from RDS to WDS April 2012.)

T06P1 Mobilisations 2010-2014

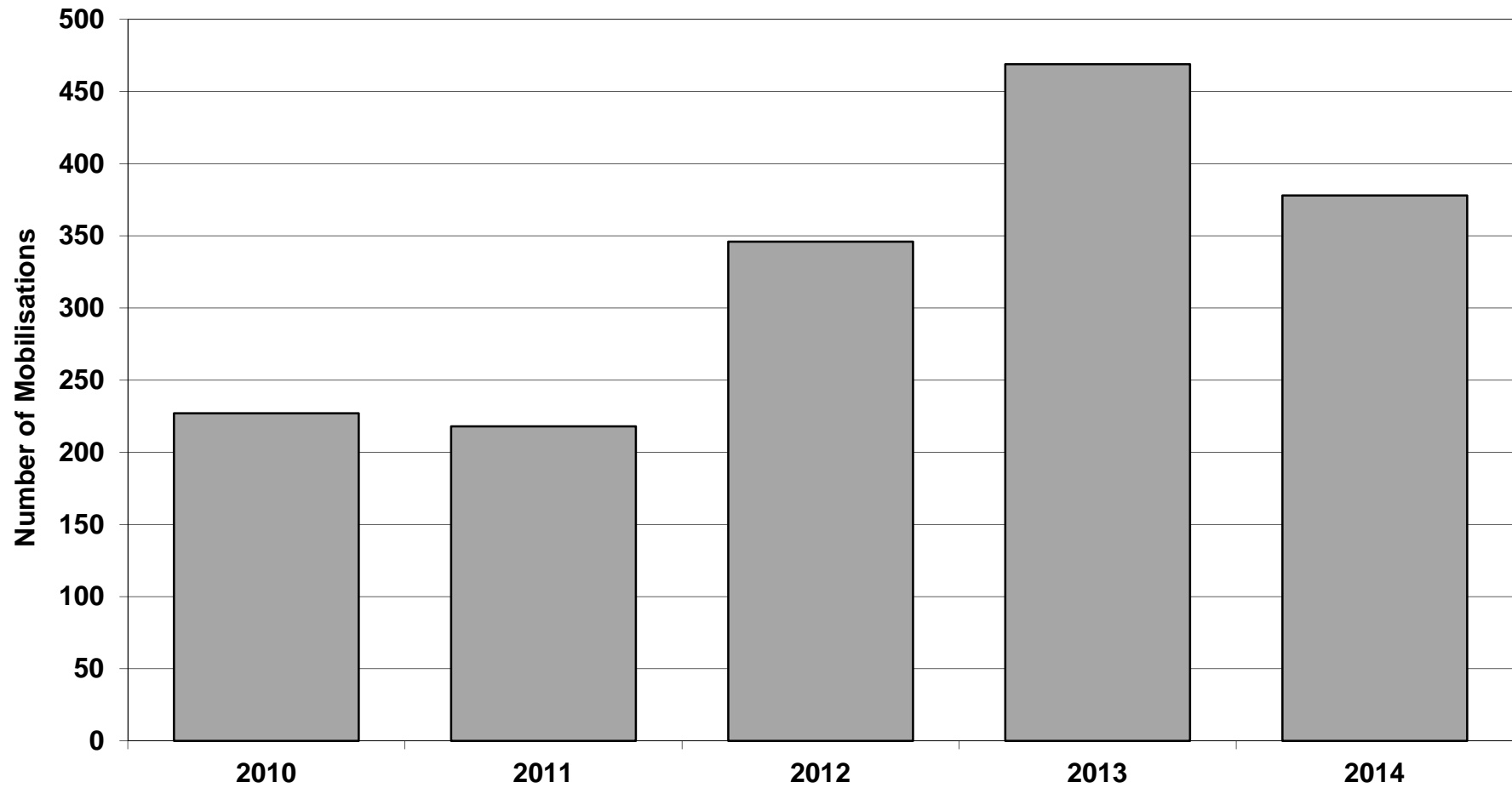

Station 7 Warsop:

T07P1 Mobilisations 2010-2014

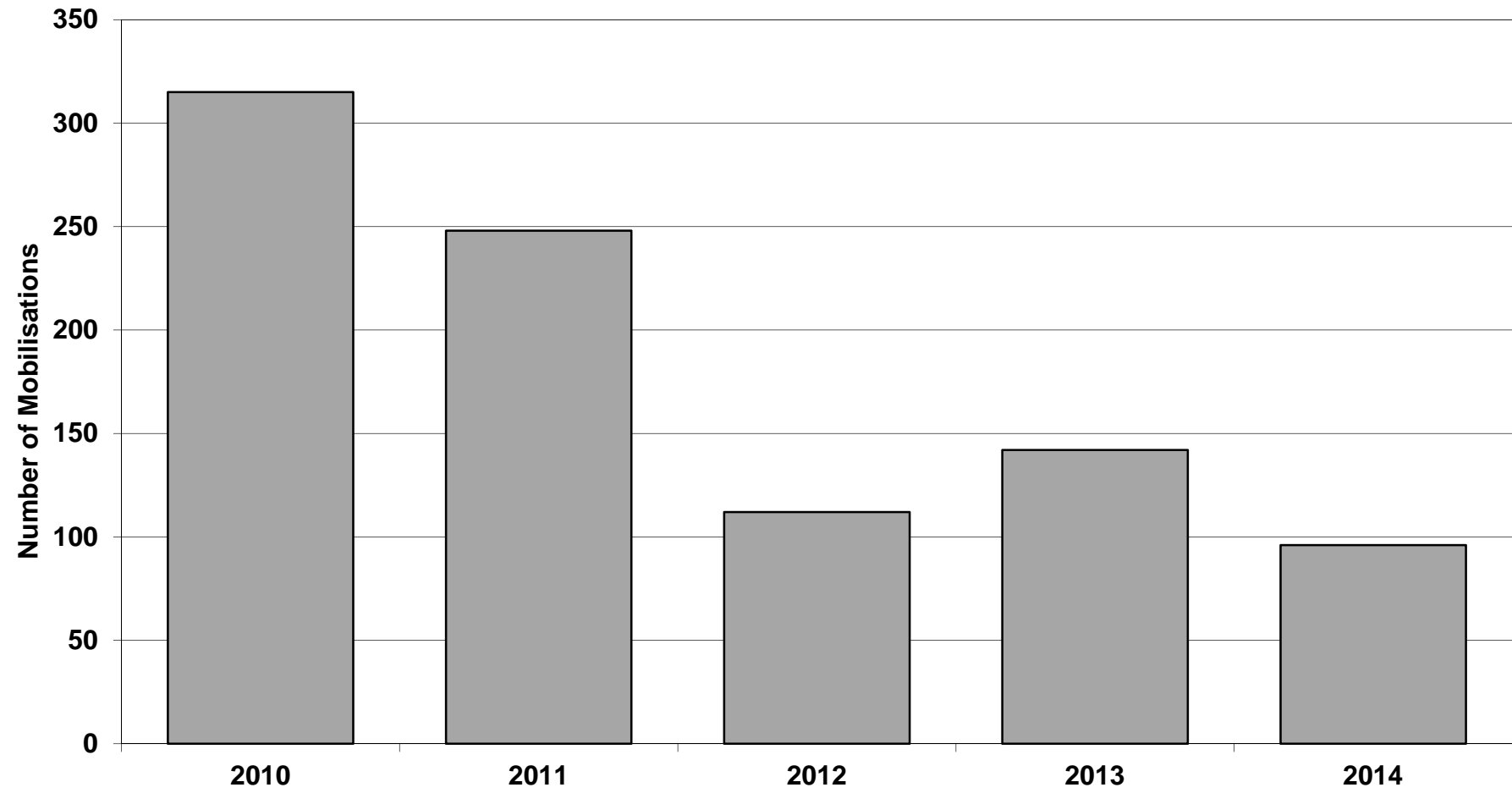

Station 8 Worksop:

T08P1 Mobilisations 2010-2014

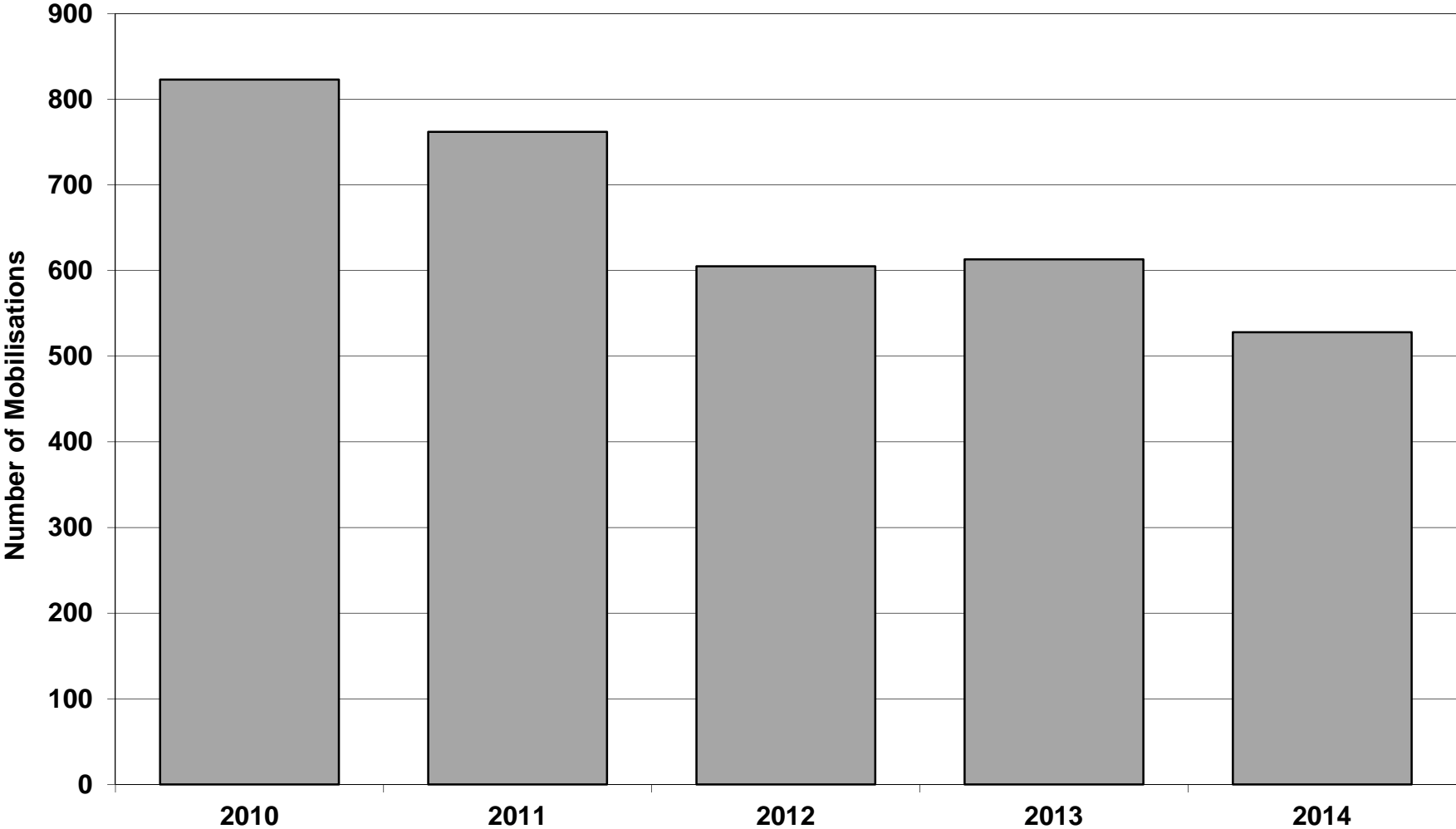

T08P2 Mobilisations 2010-2014

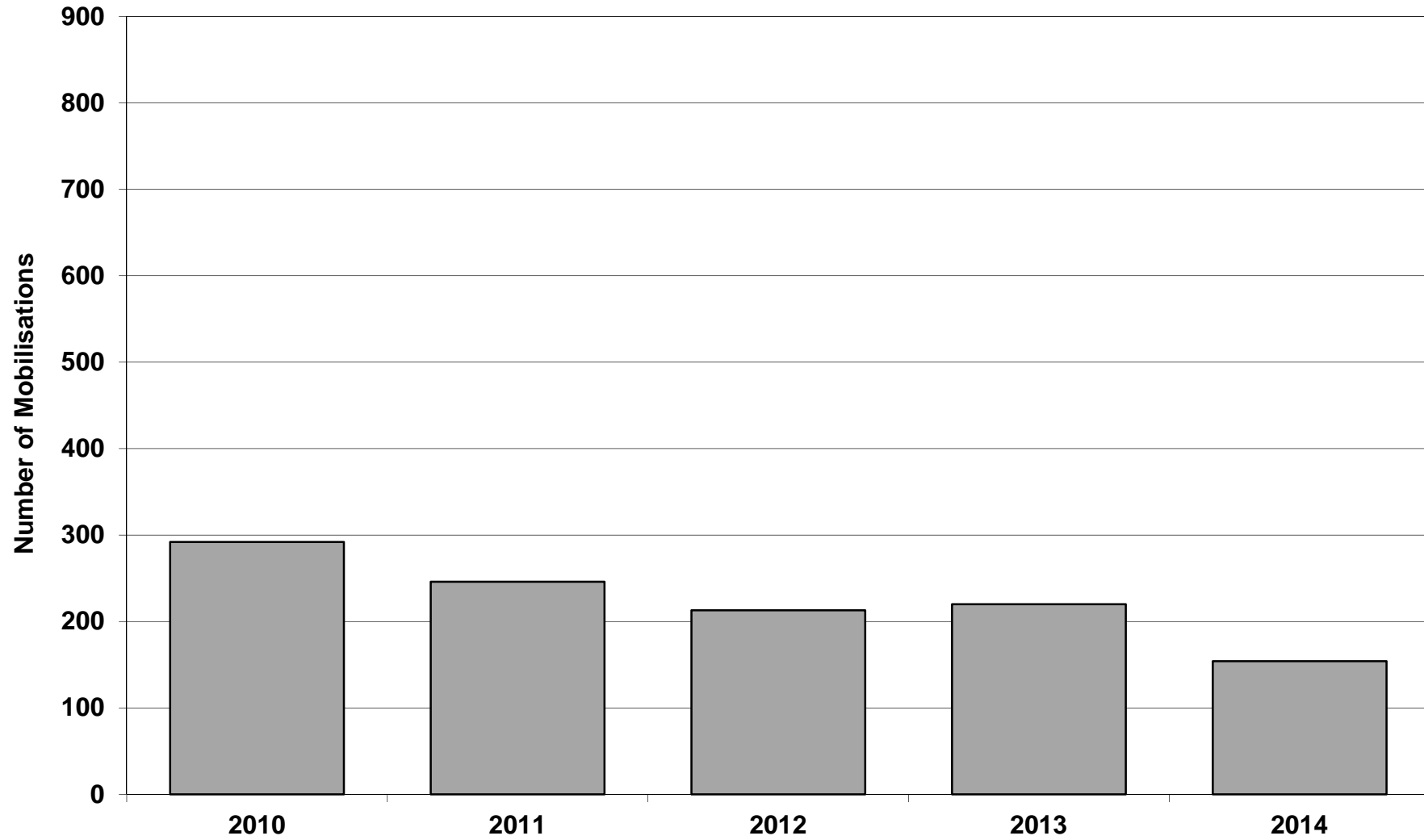

Station 10 Harworth:

T10P1 Mobilisations 2010-2014

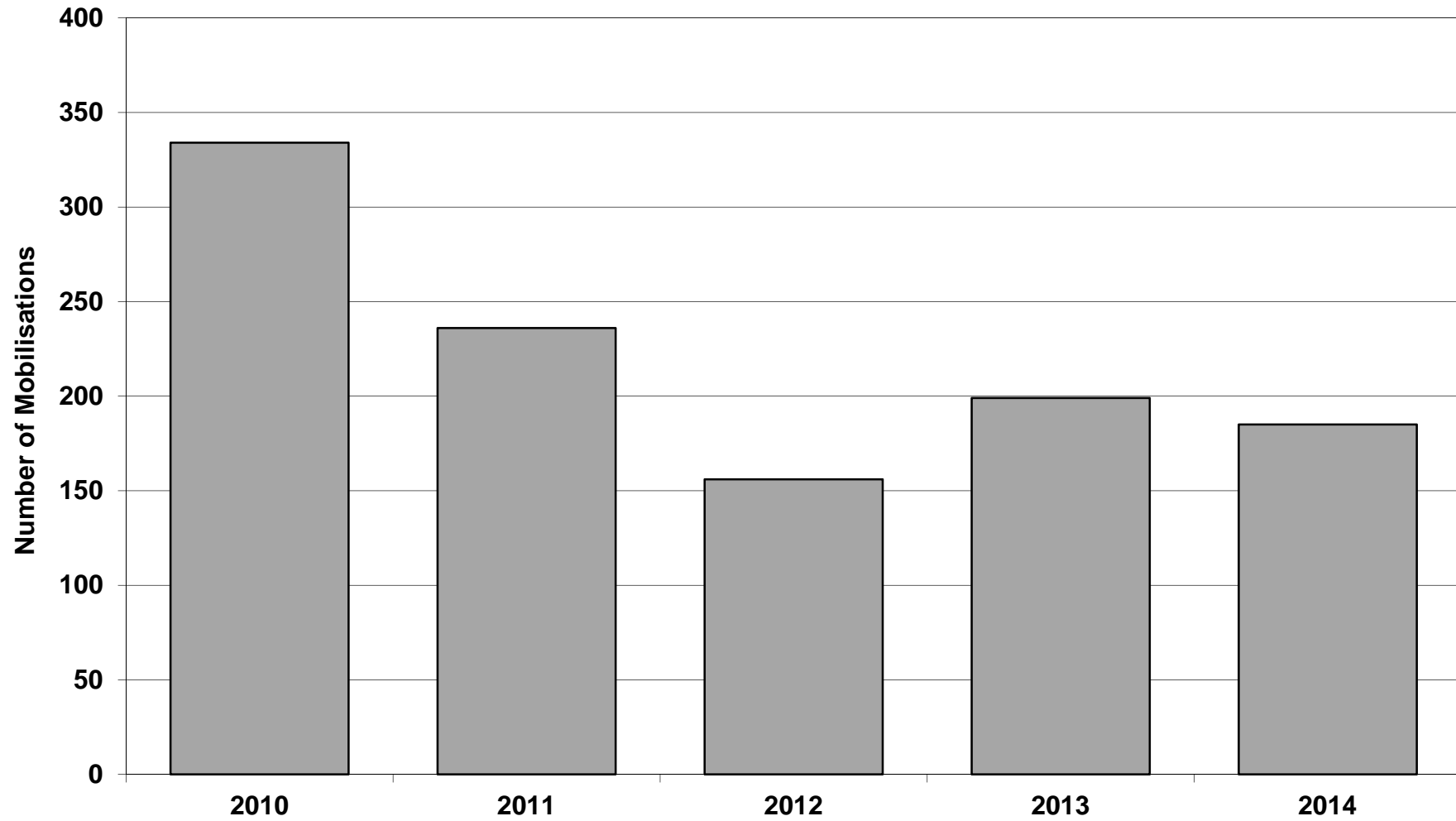

Station 11 Misterton:

T11P1 Mobilisations 2010-2014

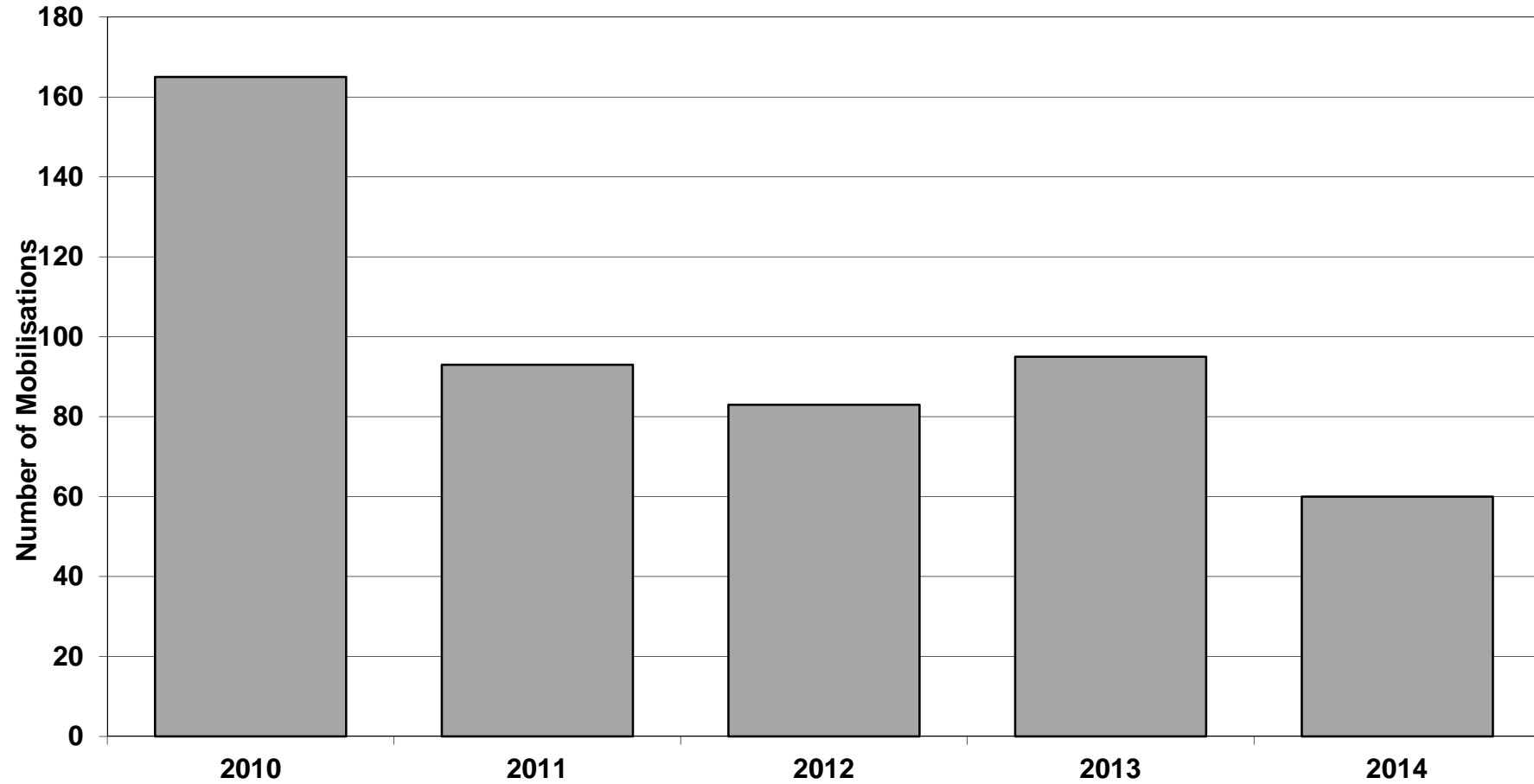

Station 12 Retford:

T12P1 Mobilisations 2010-2014

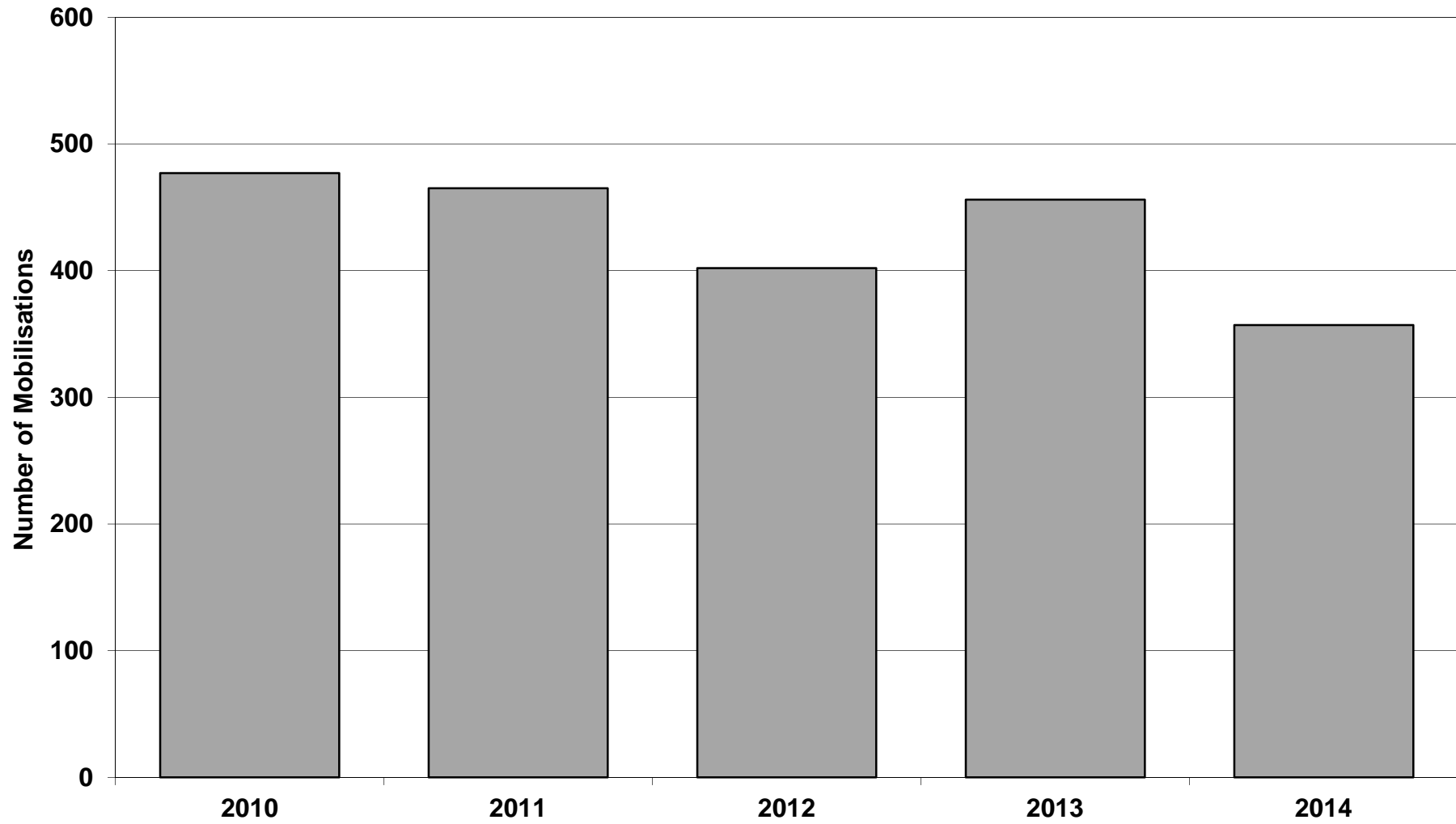

T12P2 Mobilisations 2010-2014

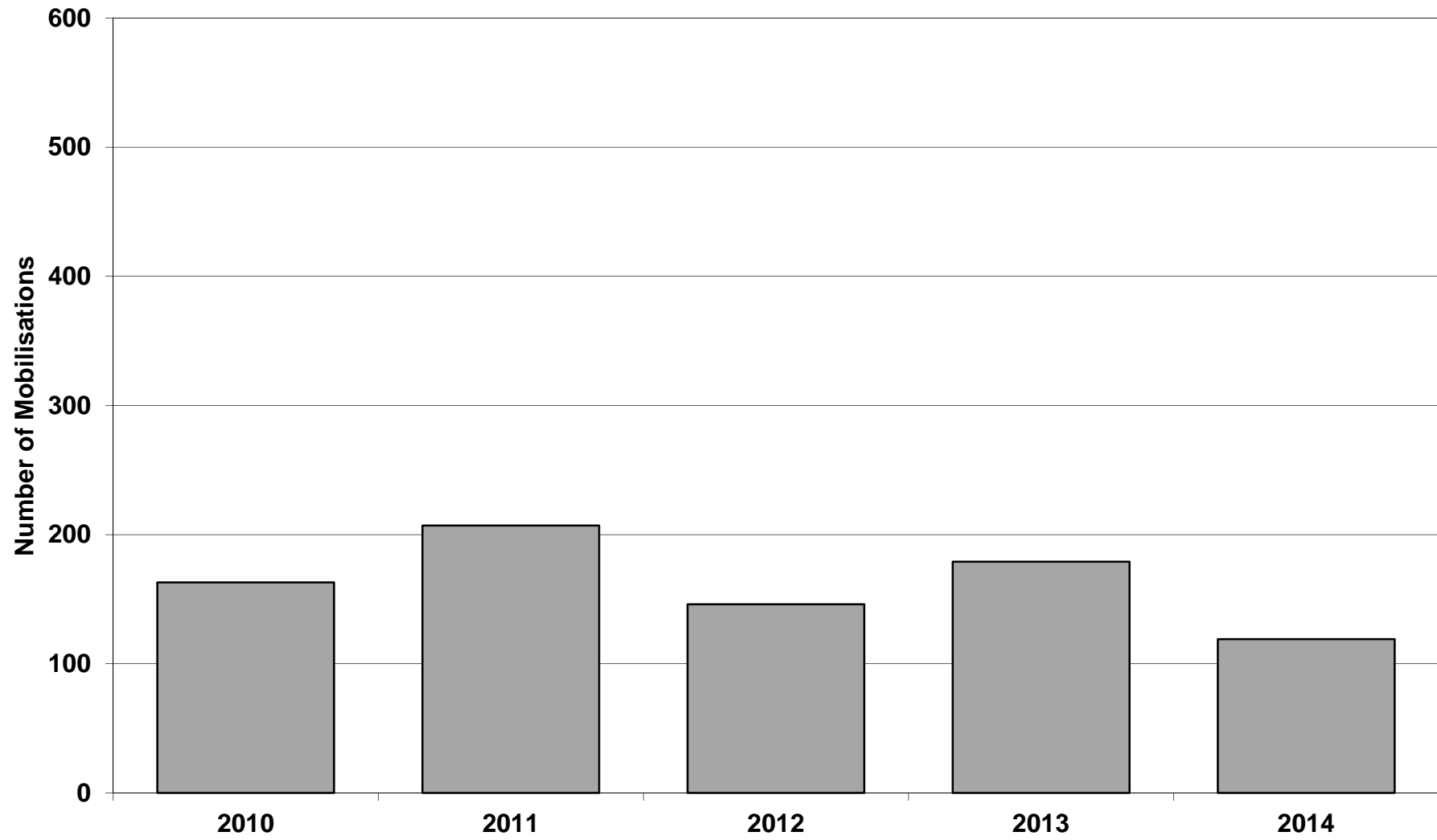

Station 13 Tuxford:

T13P1 Mobilisations 2010-2014

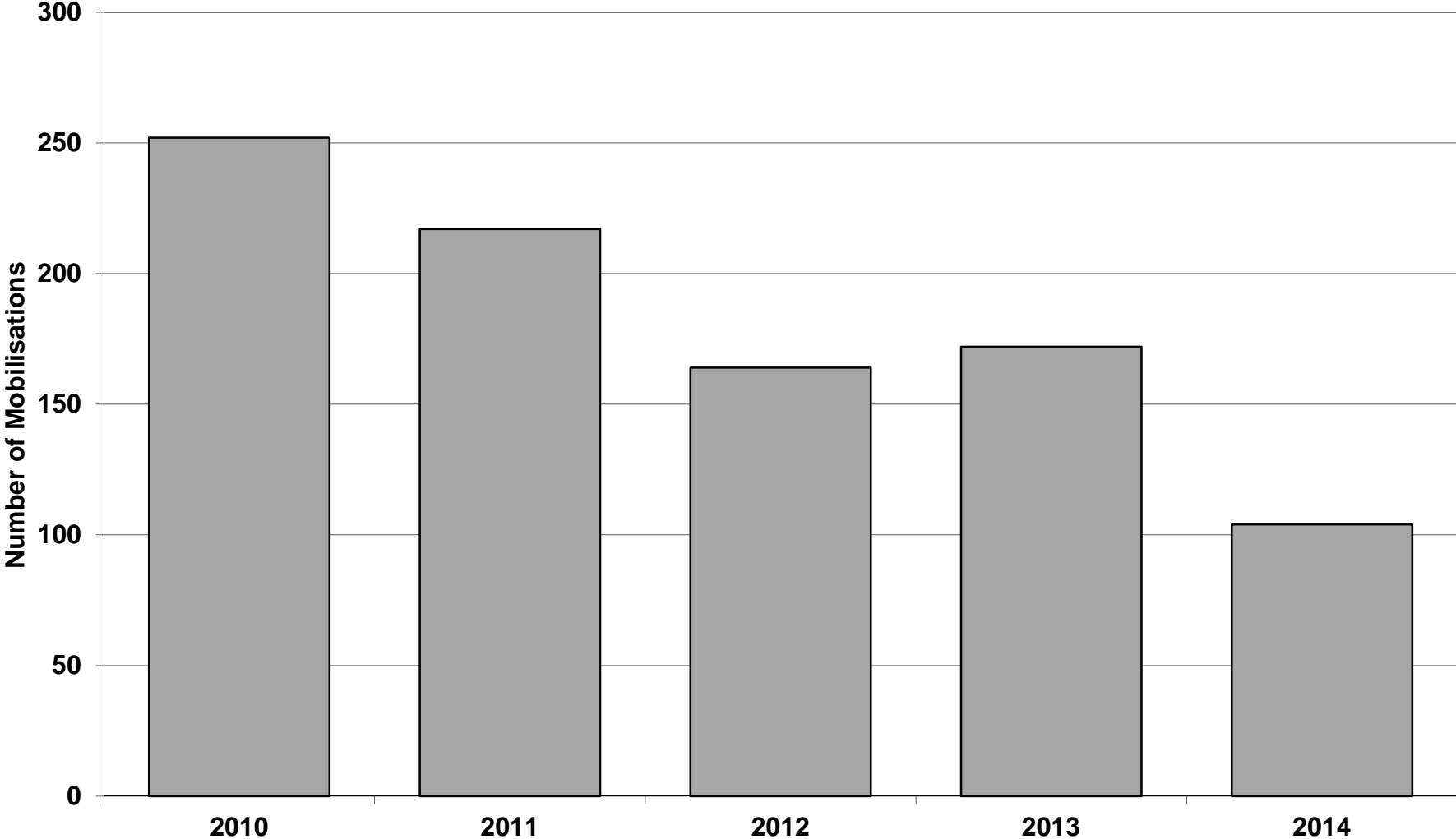

Station 14 Southwell:

T14P1 Mobilisations 2010-2014

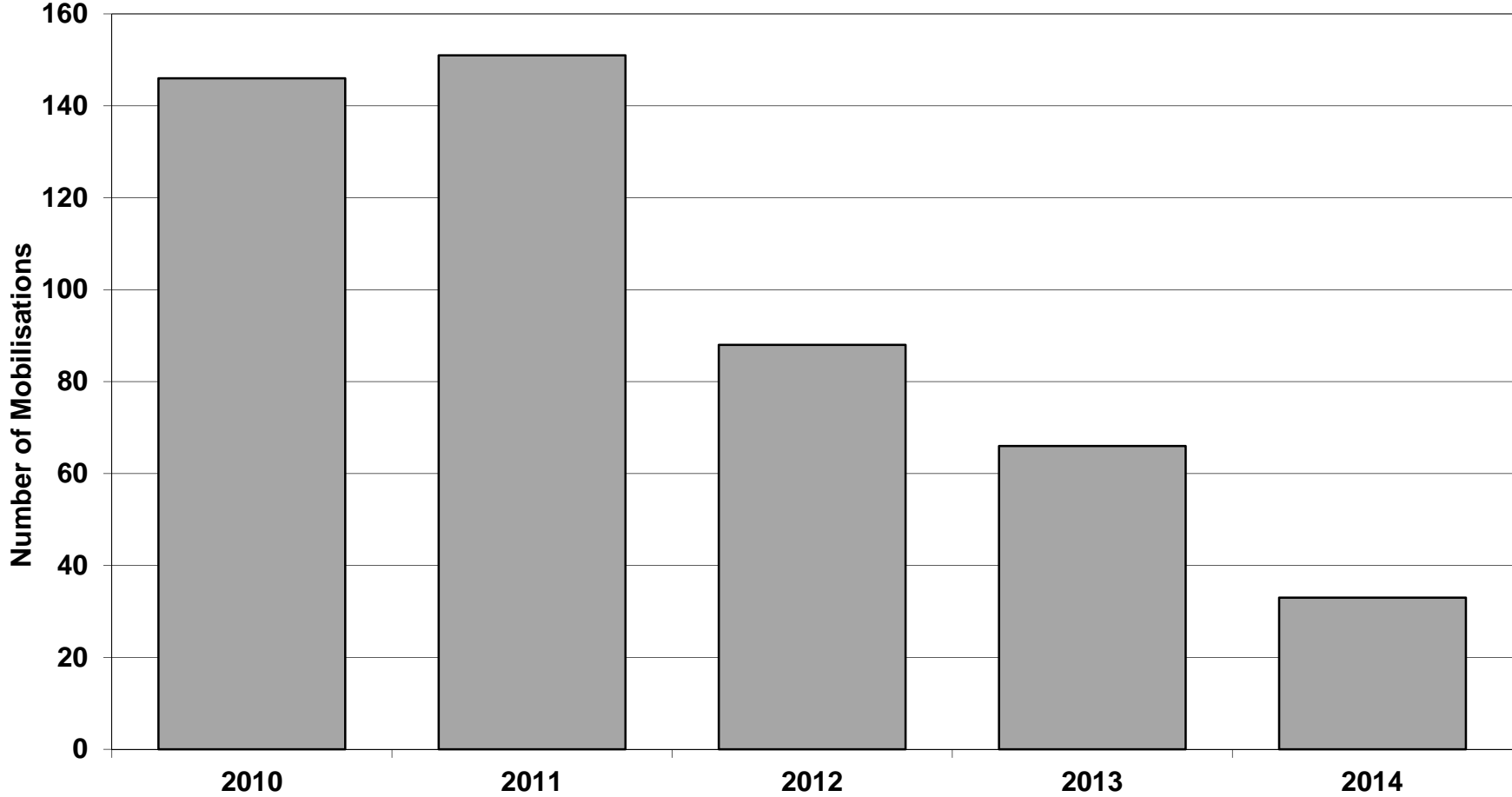

Station 15 Collingham:

T15P1 Mobilisations 2010-2014

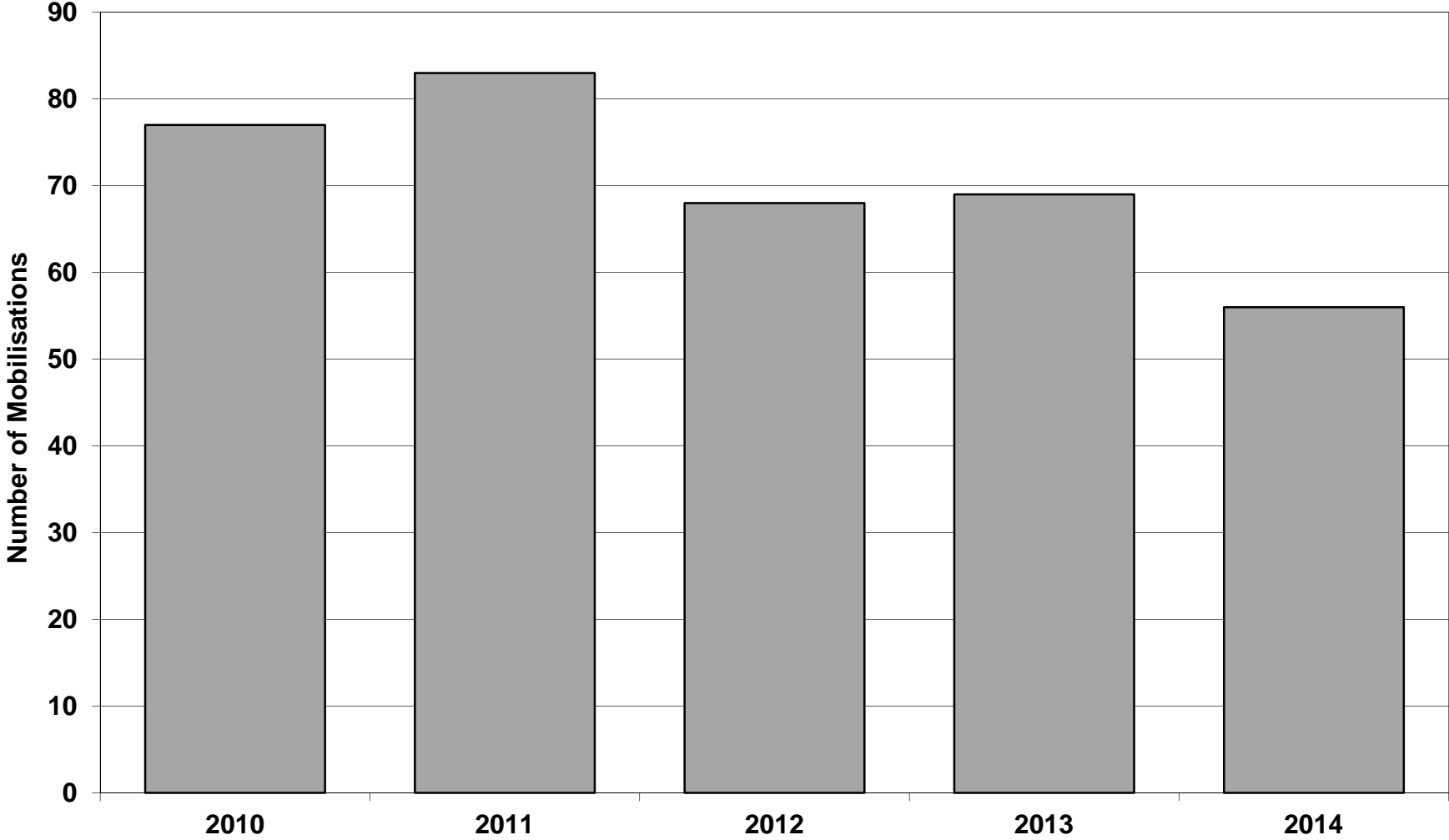

Station 16 Newark:

T16P1 Mobilisations 2010-2014

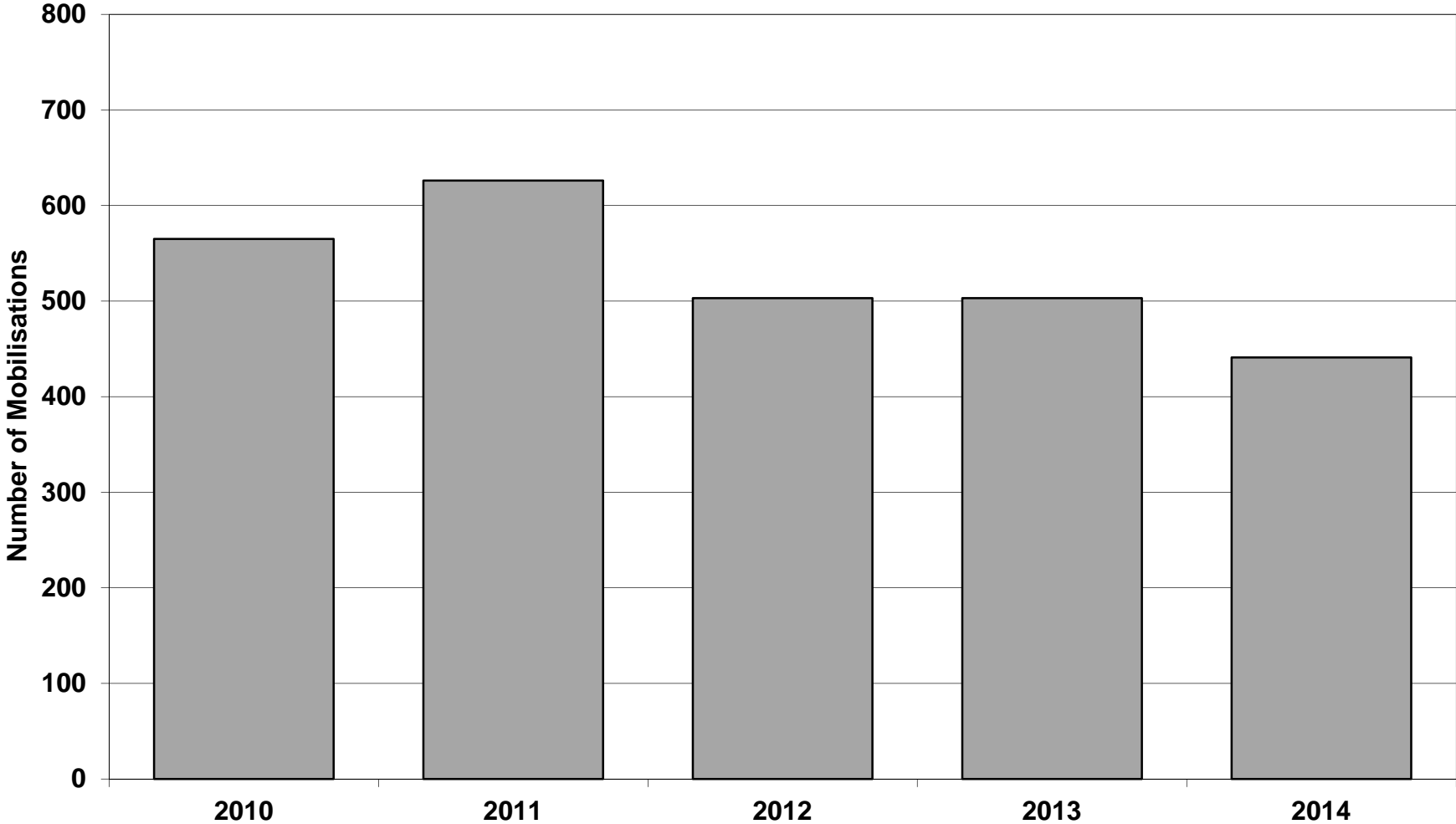

T16P2 Mobilisations 2010-2014

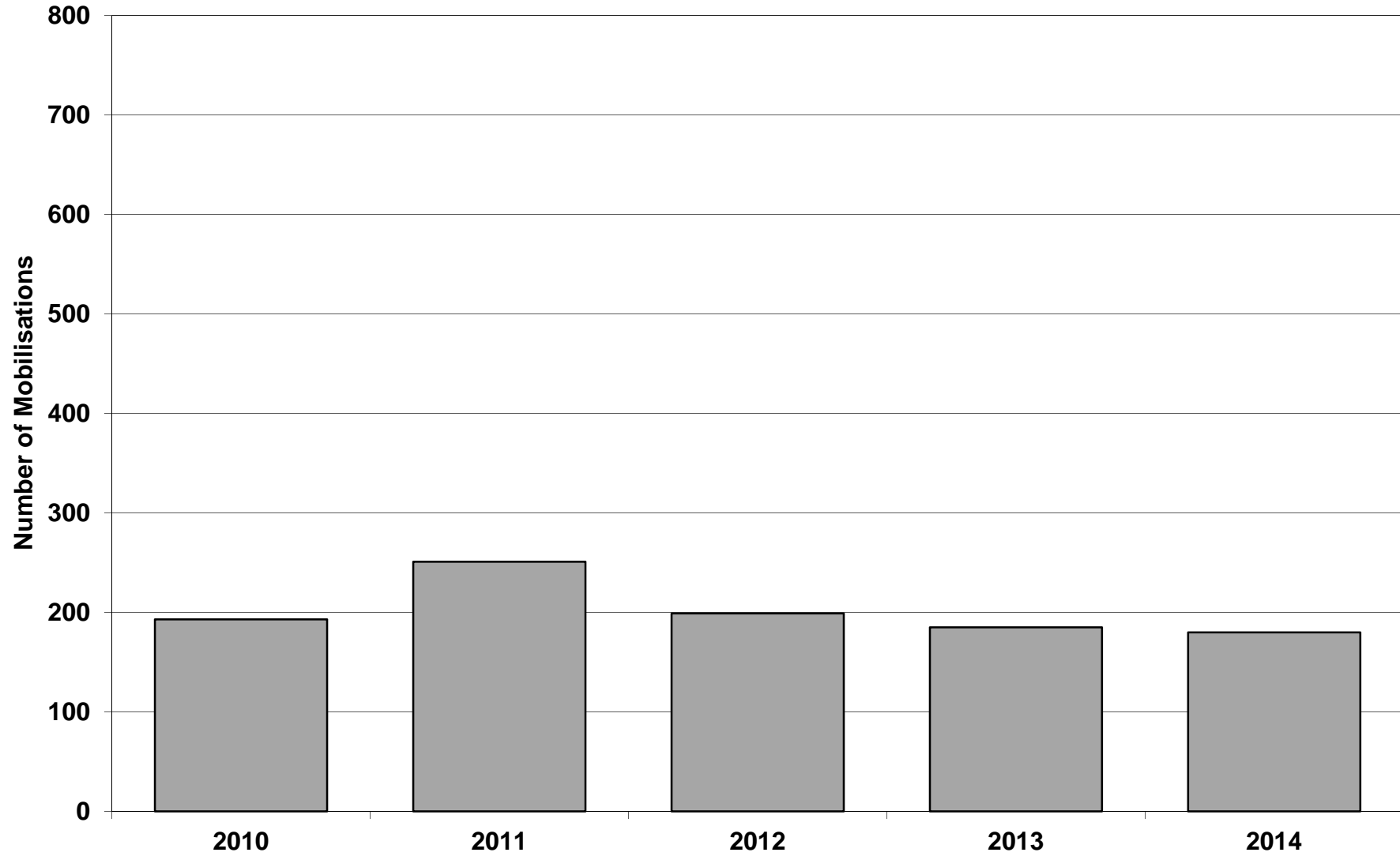

Station 17 Bingham:

T17P1 Mobilisations 2010-2014

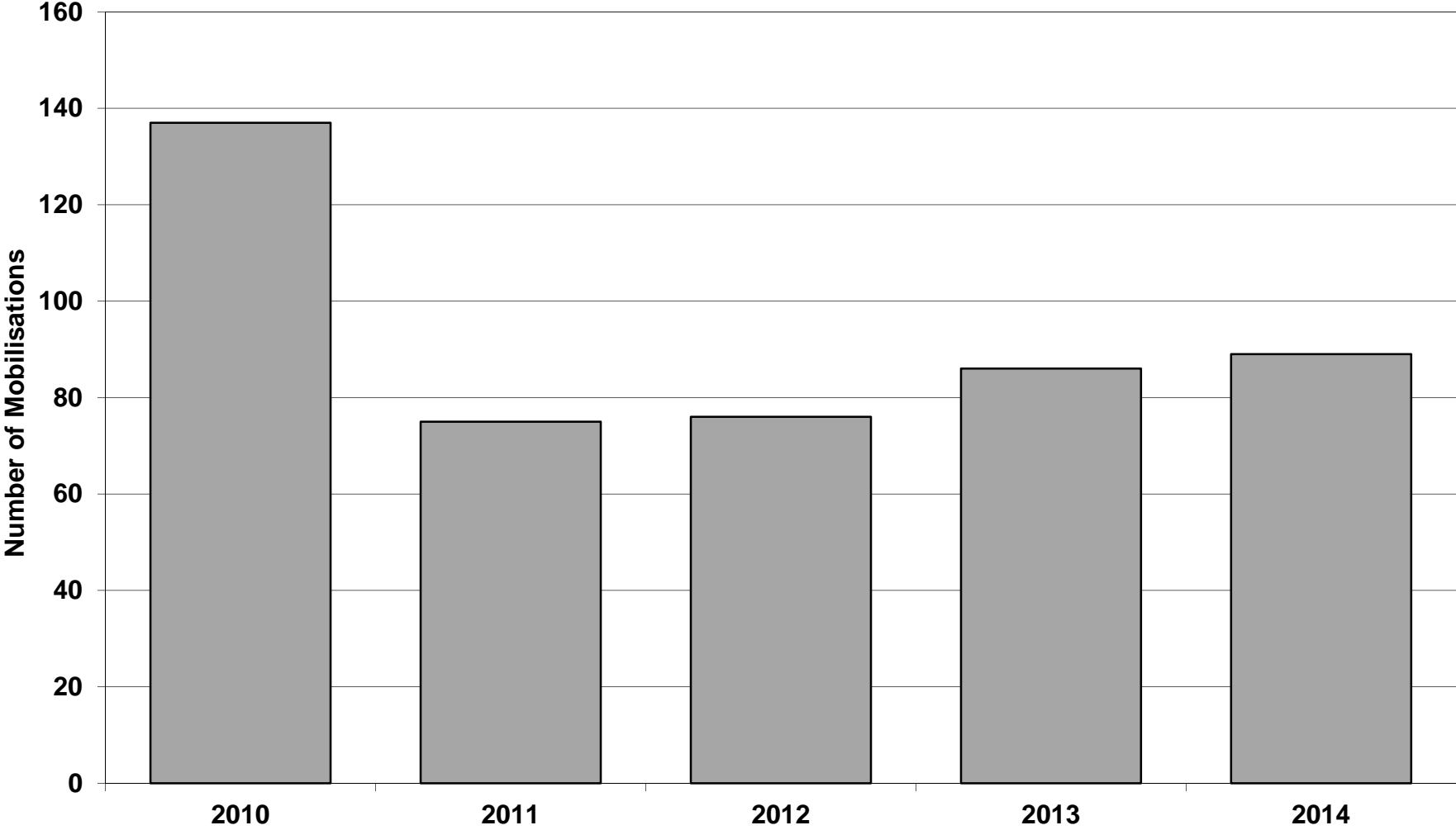

Station 18 Central:

T18P1 Mobilisations 2010-2014

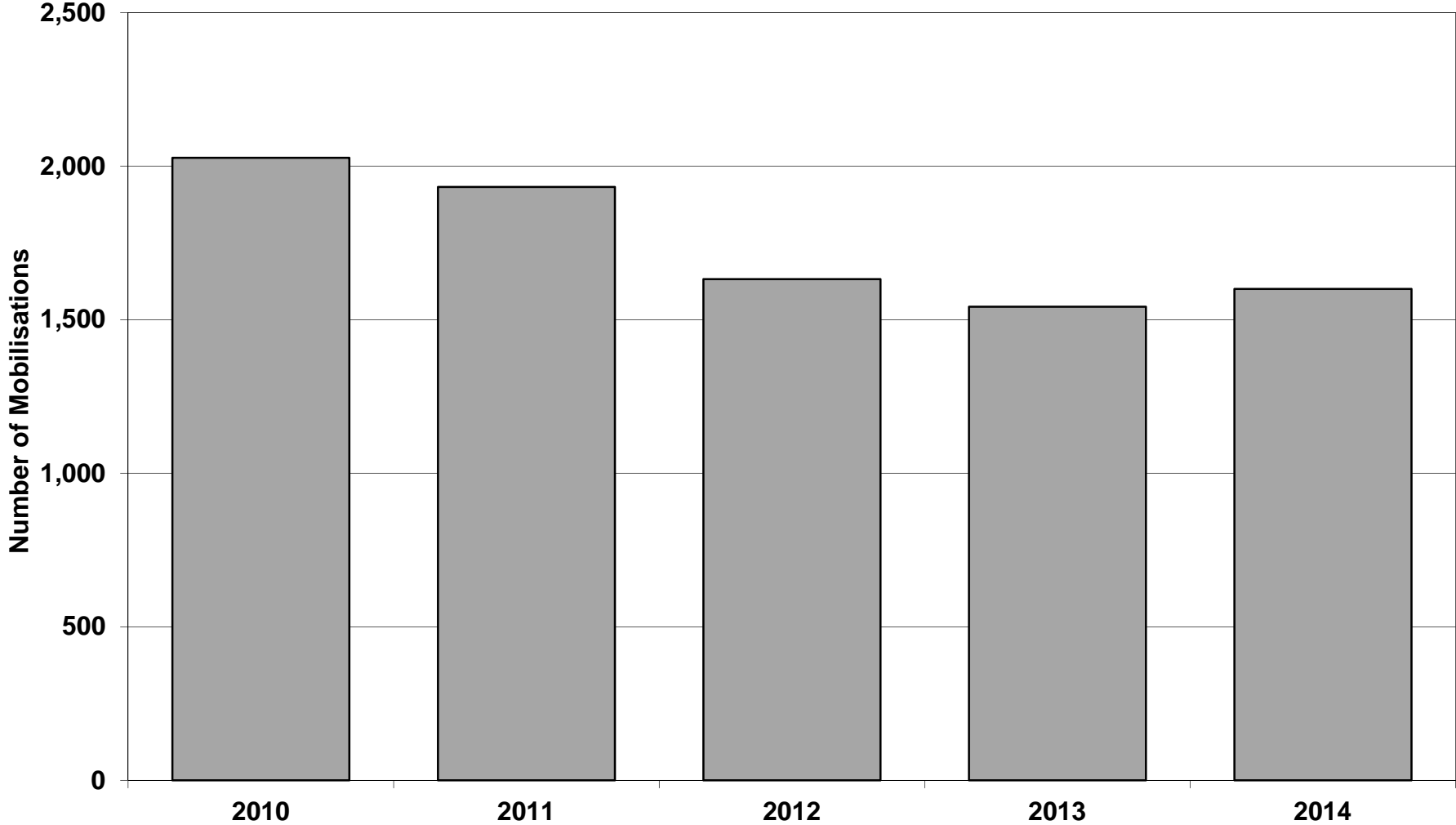

T18P2 Mobilisations 2010-2014

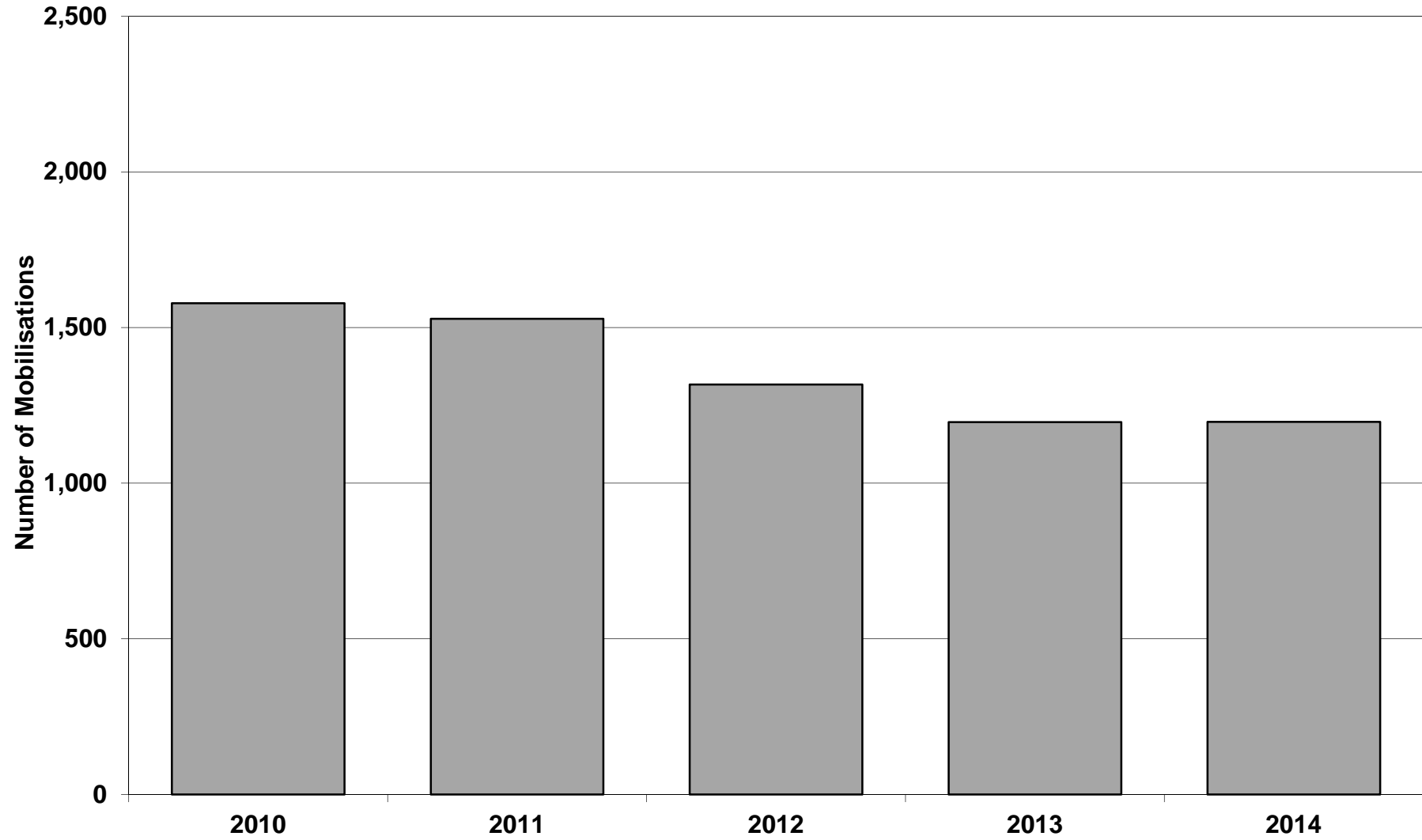

Station 19 West Bridgford:

T19P1 Mobilisations 2010-2014

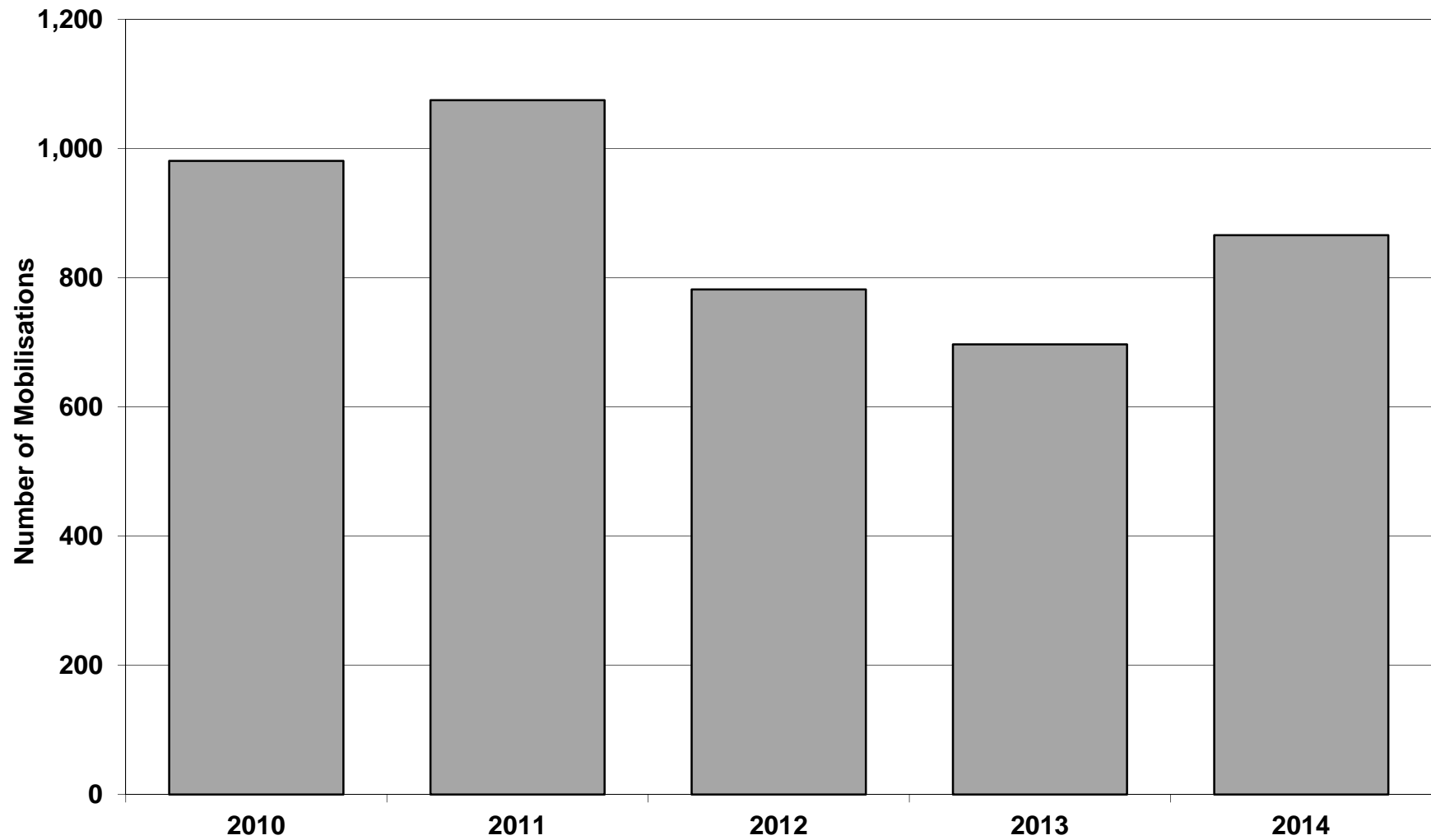

T19P2 Mobilisations 2010-2014

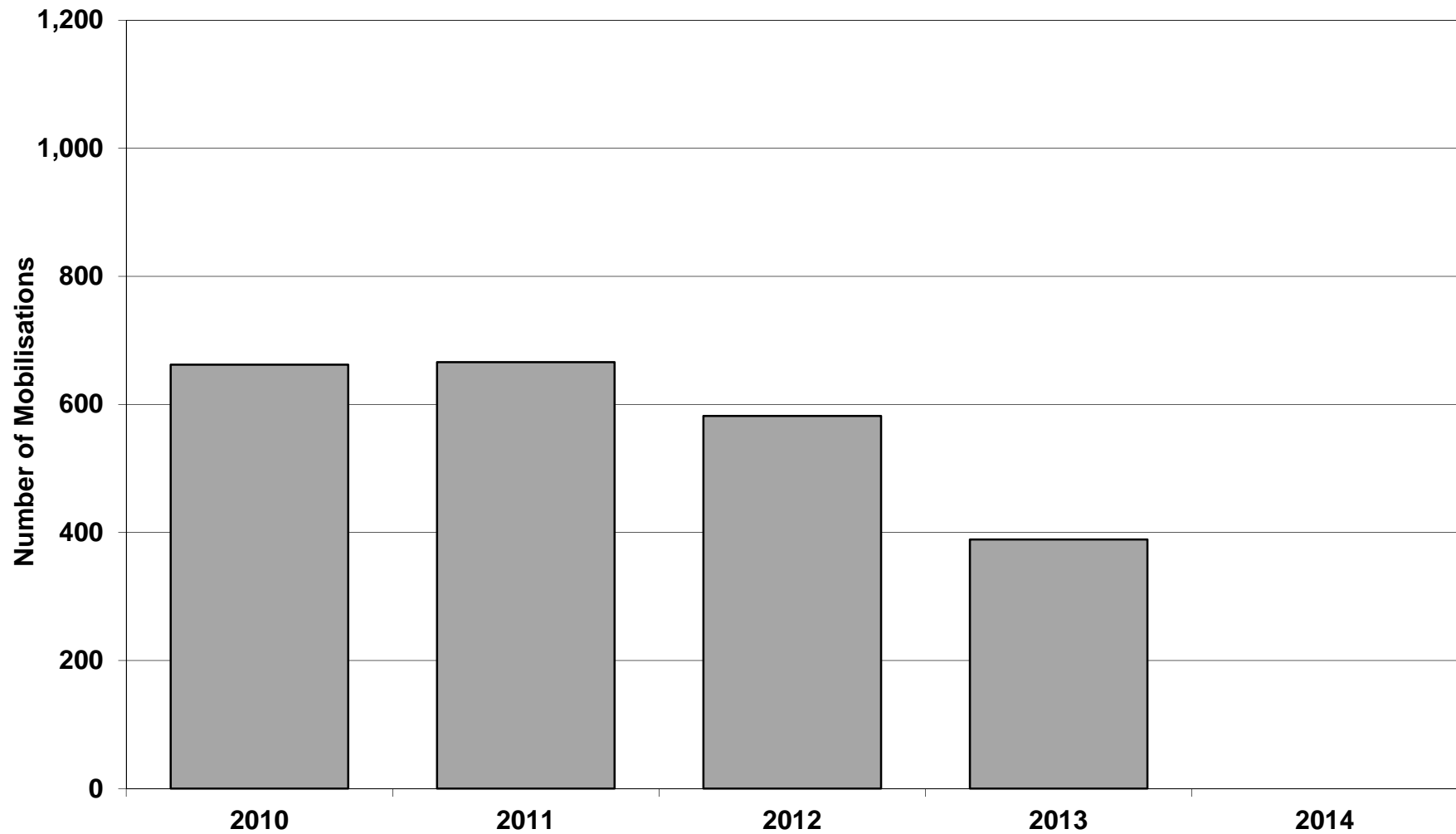

T19P2 Removed October 2013

Station 20 Stockhill:

T20P1 Mobilisations 2010-2014

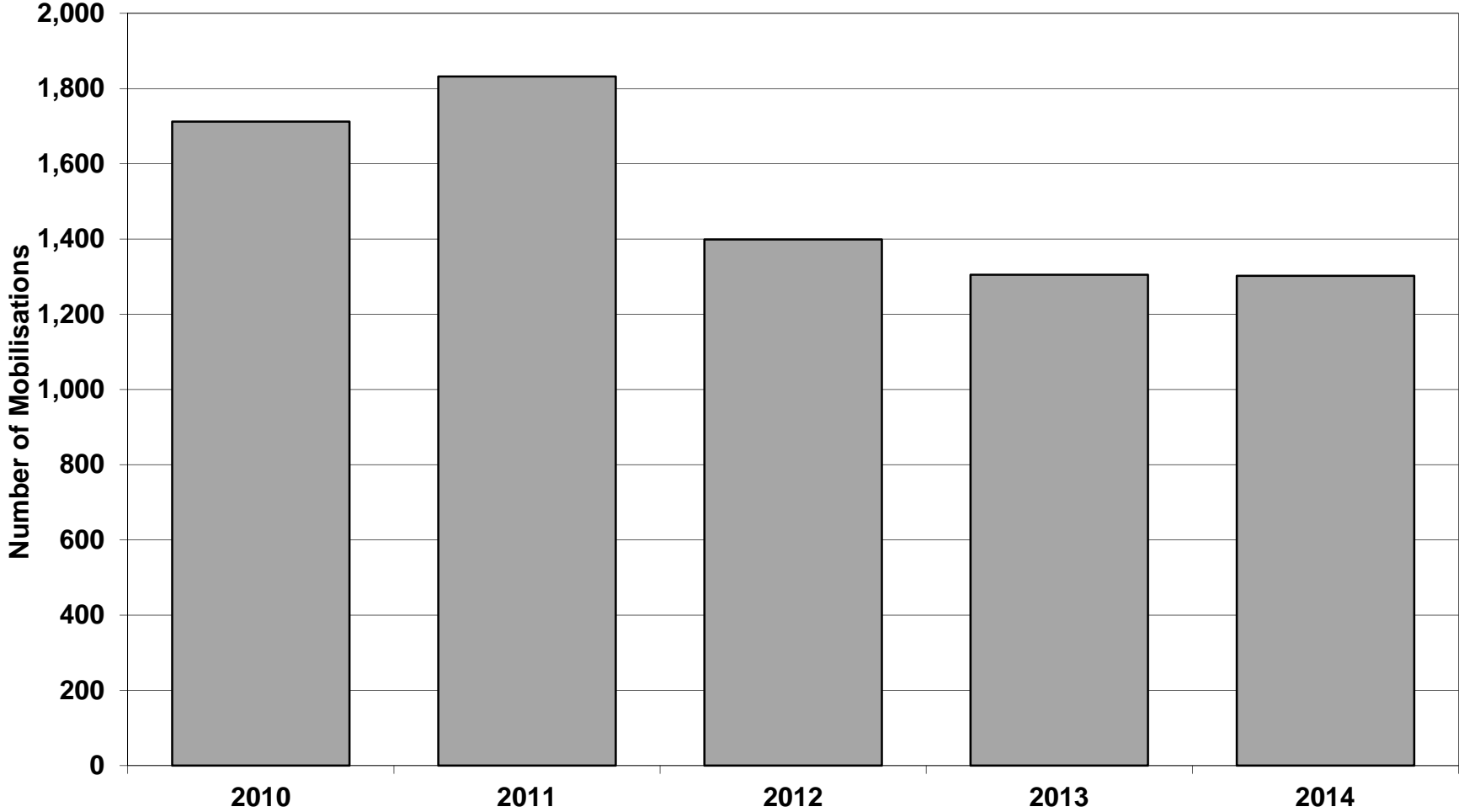

T20P2 Mobilisations 2010-2014

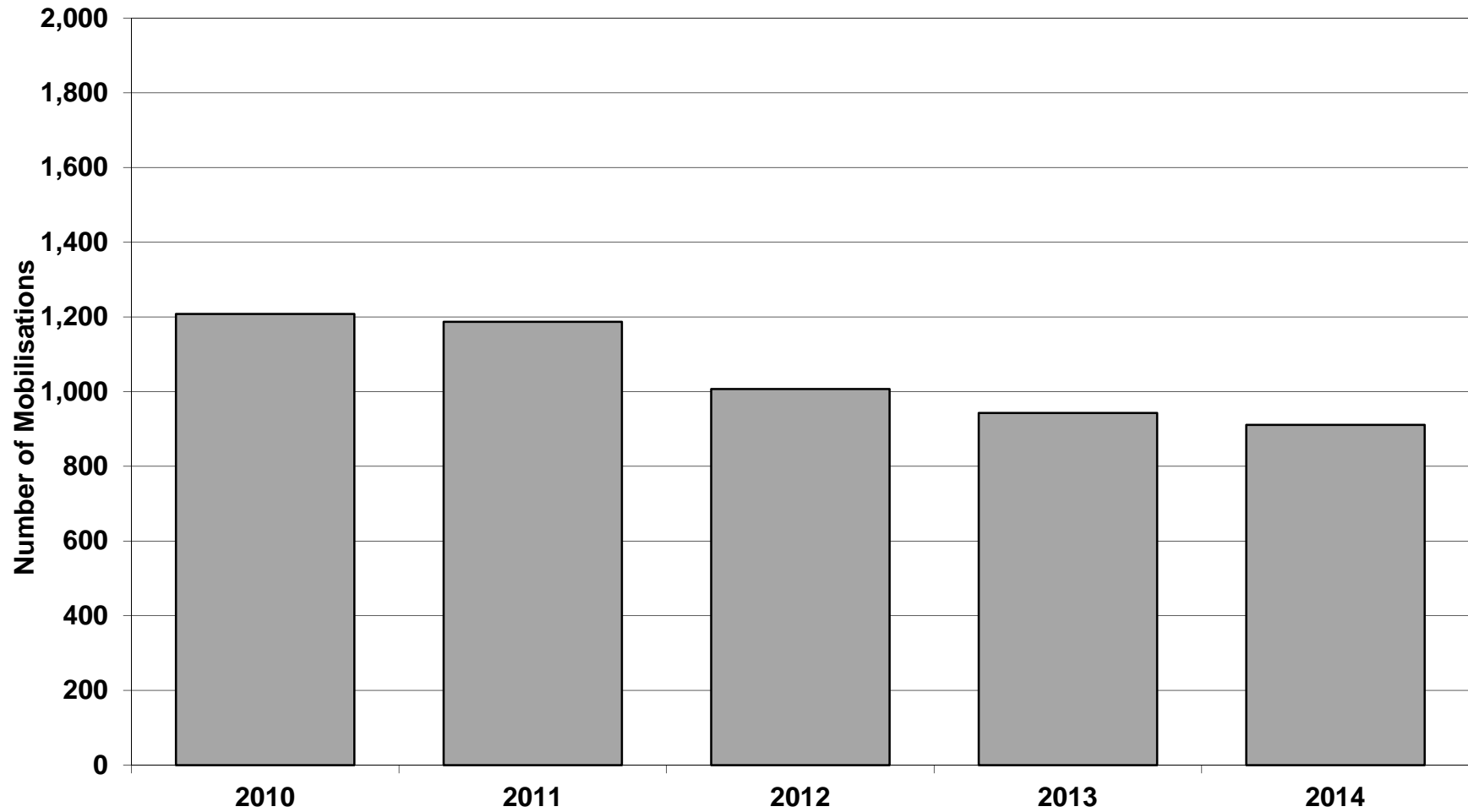

Station 23 Stapleford:

T23P1 Mobilisations 2010-2014

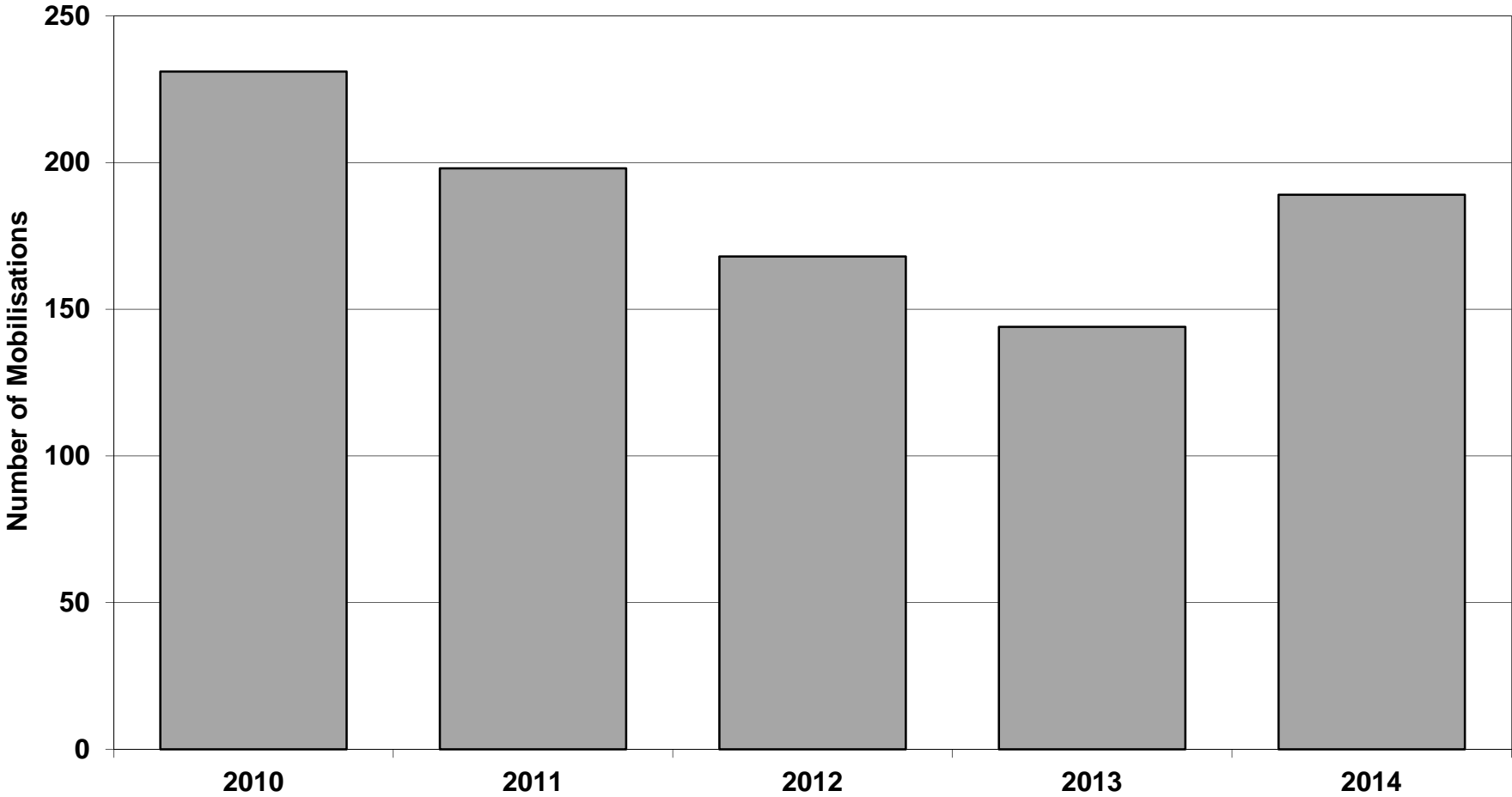

Station 24 Eastwood:

T24P1 Mobilisations 2010-2014

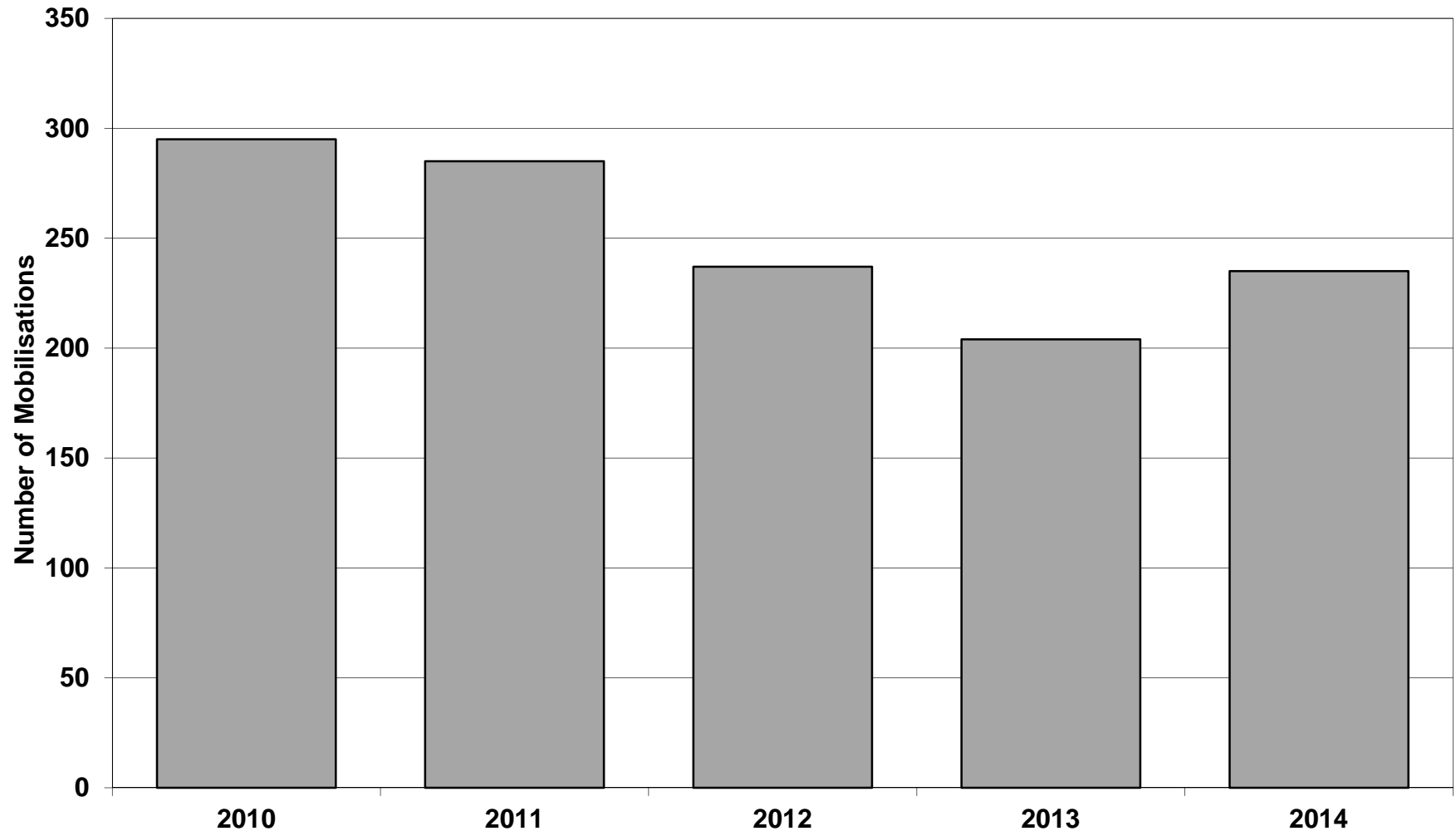

Station 25 Hucknall:

T25P1 Mobilisations 2010-2014

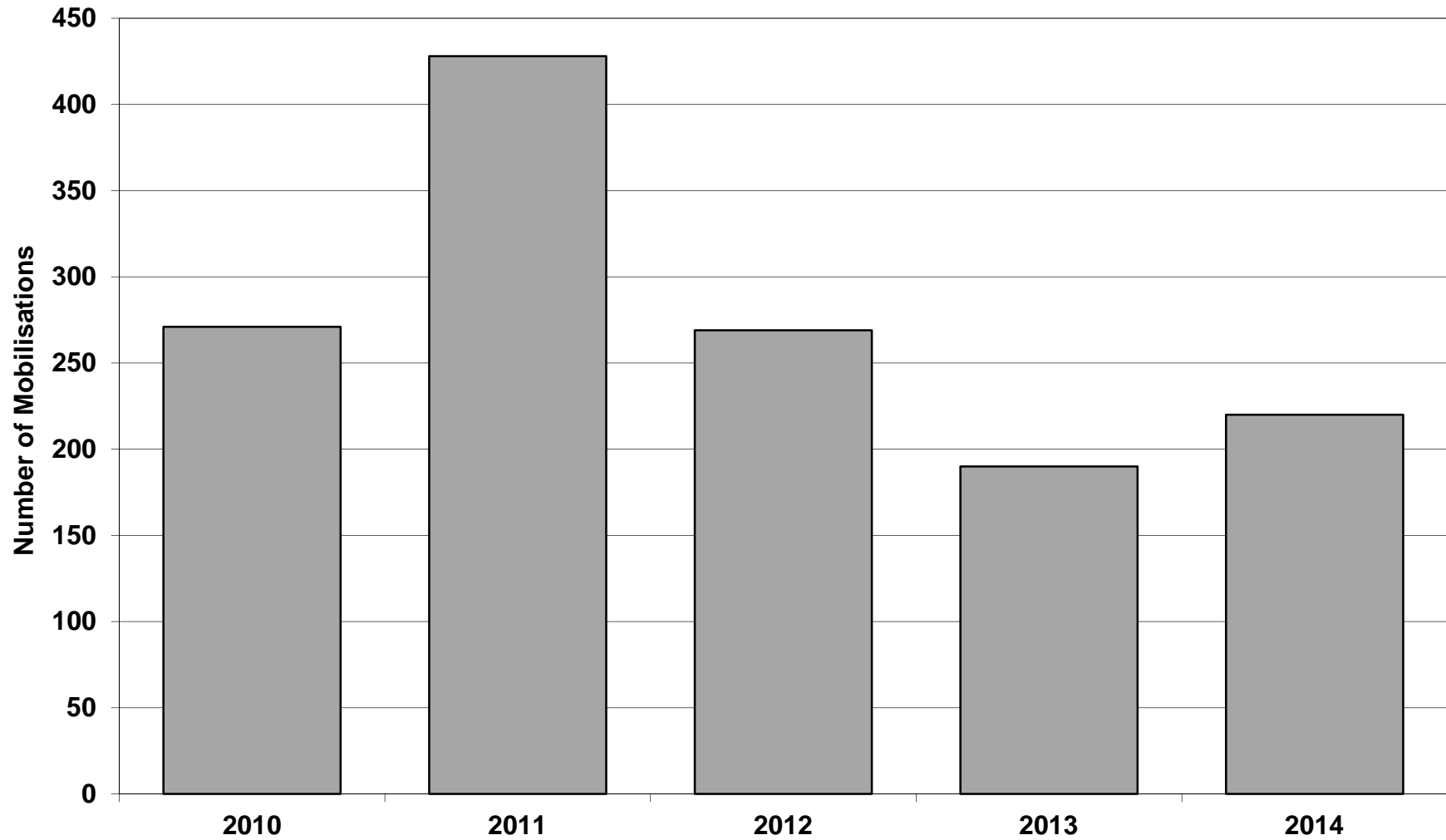

Station 26 Arnold:

T26P1 Mobilisations 2010-2014

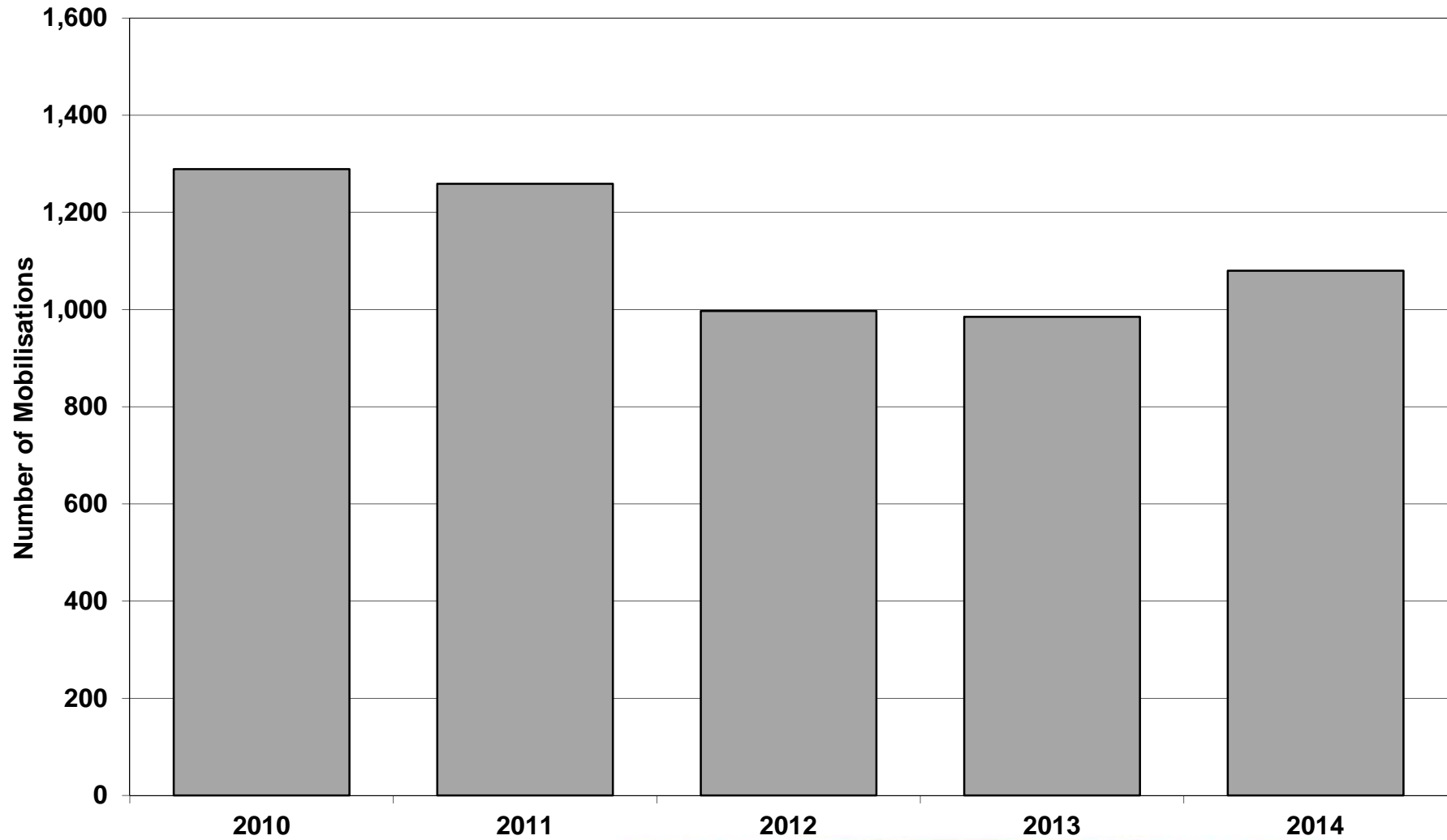

T26P2 Mobilisations 2010-2014

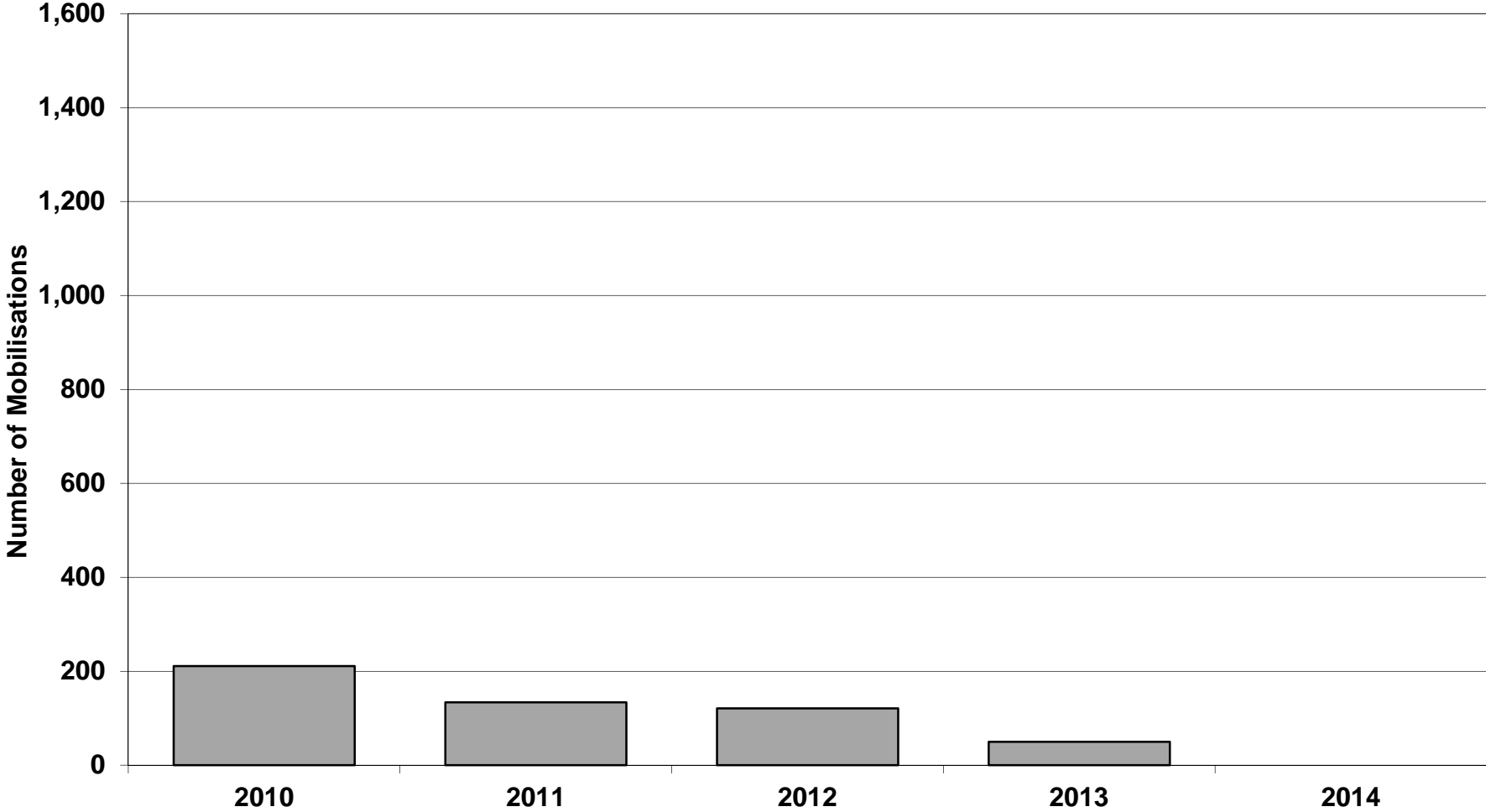

T26P2 Removed October 2013

Station 27 Carlton:

T27P1 Mobilisations 2010-2014

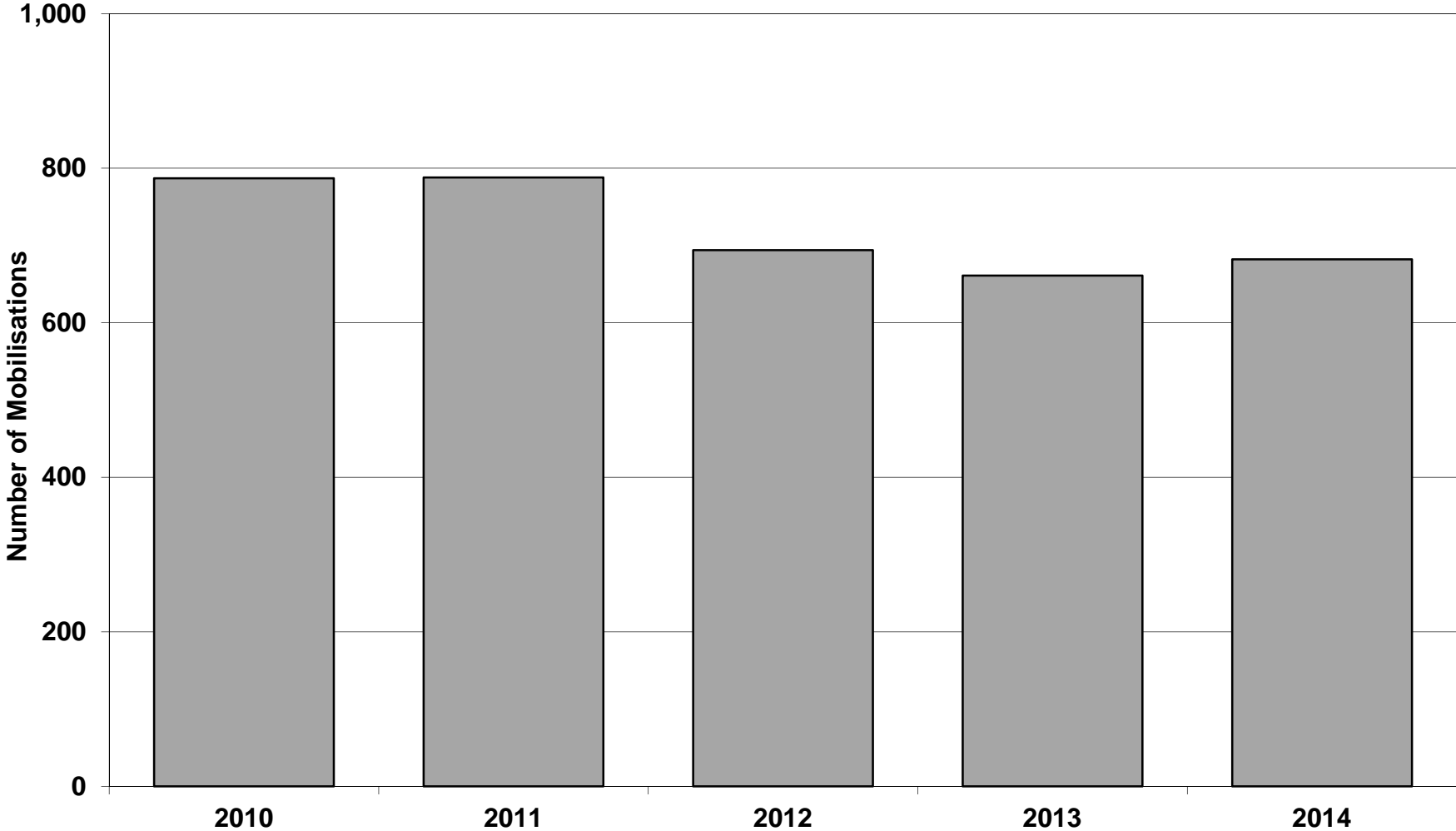

T27P2 Mobilisations 2010-2014

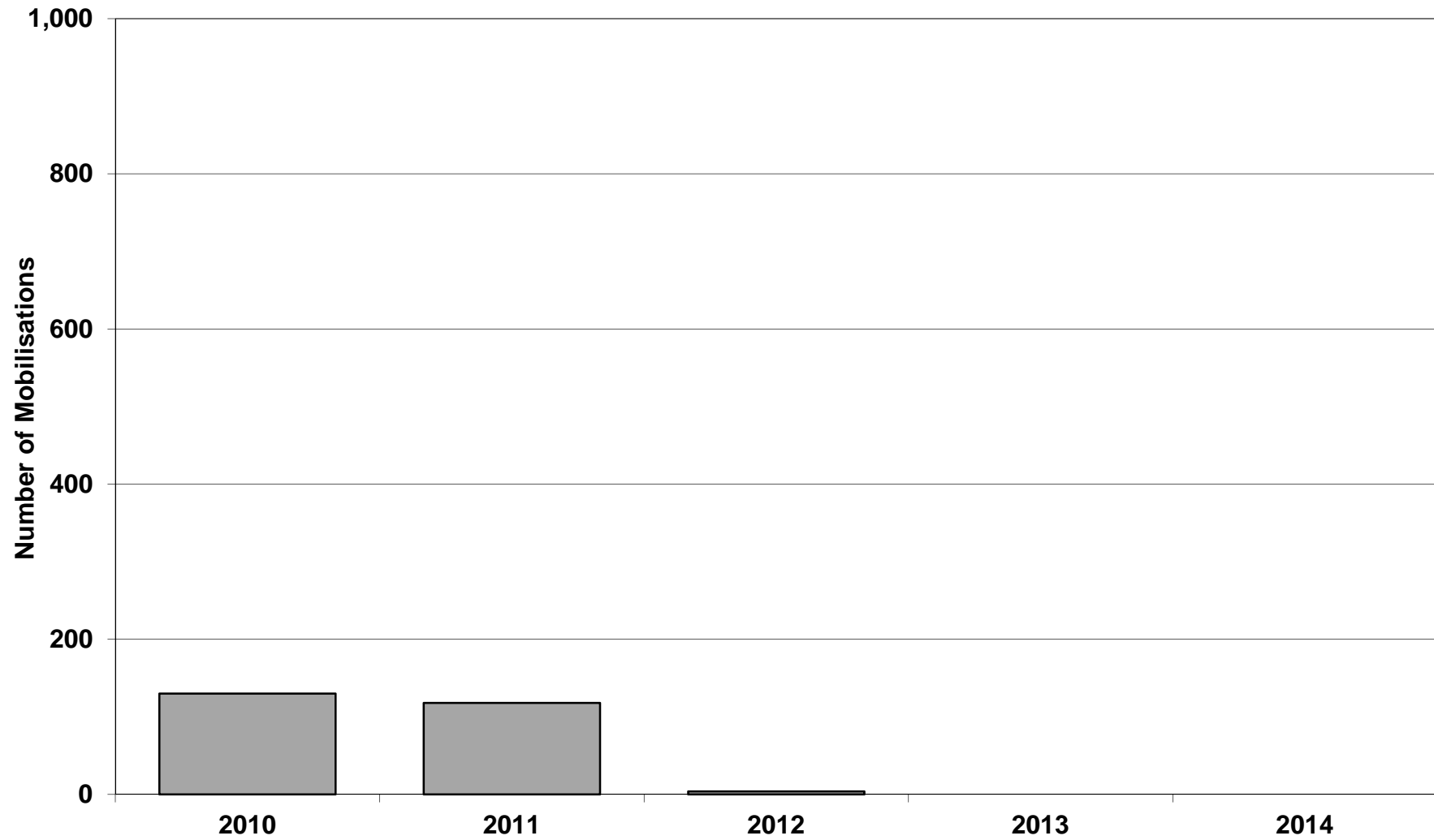

T27P2 Removed January 2012

Station 28 East Leake:

T28P1 Mobilisations 2010-2014

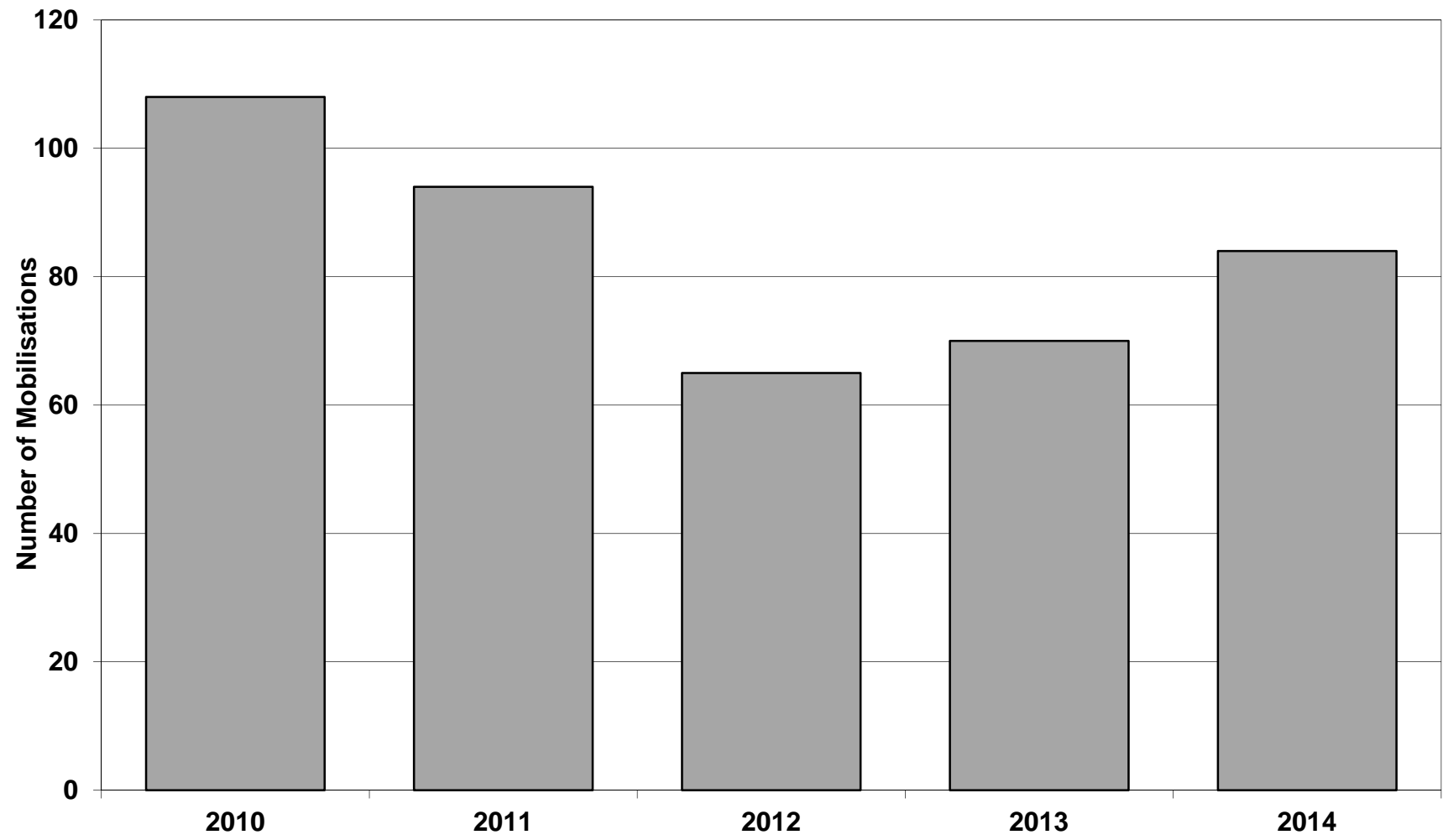

Station 29 Highfields:

T29P1 Mobilisations 2010-2014

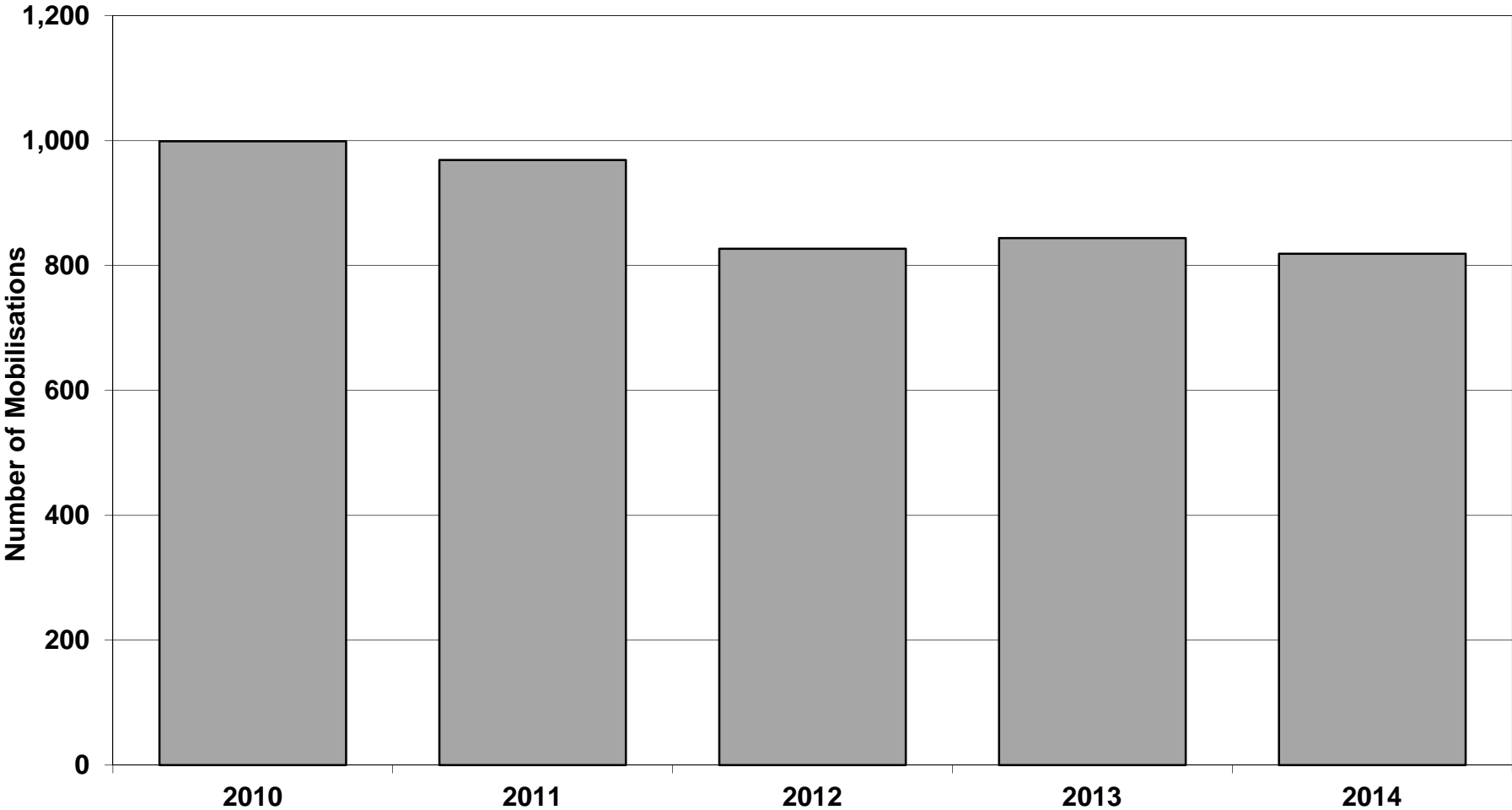

T29P2 Mobilisations 2010-2014

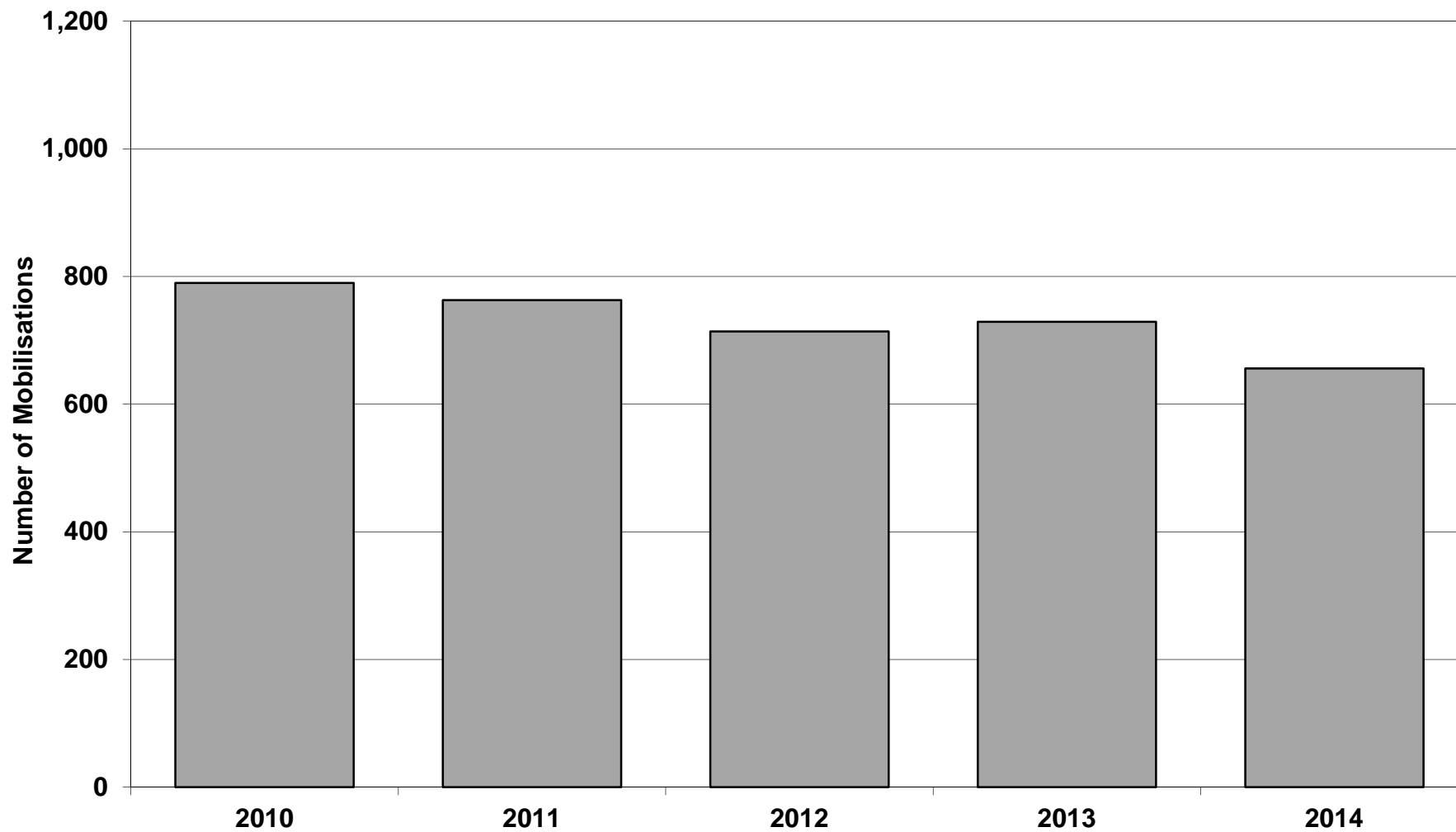

T29P2 Removed December 2014

T29P3 Mobilisations 2010-2014

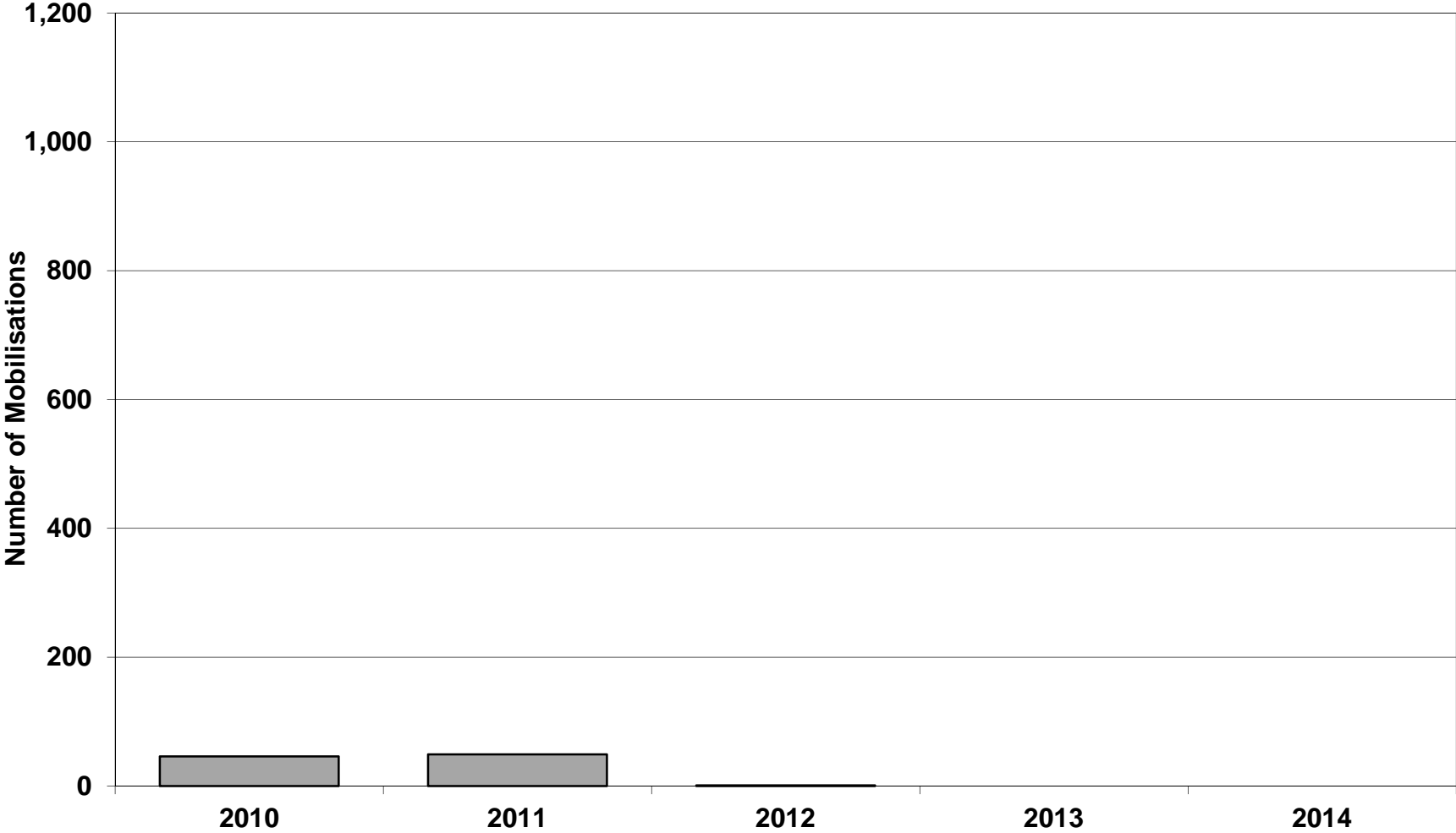

T29P3 Removed January 2012

Reserve Appliances:

Reserve Appliance Mobilisations 2014

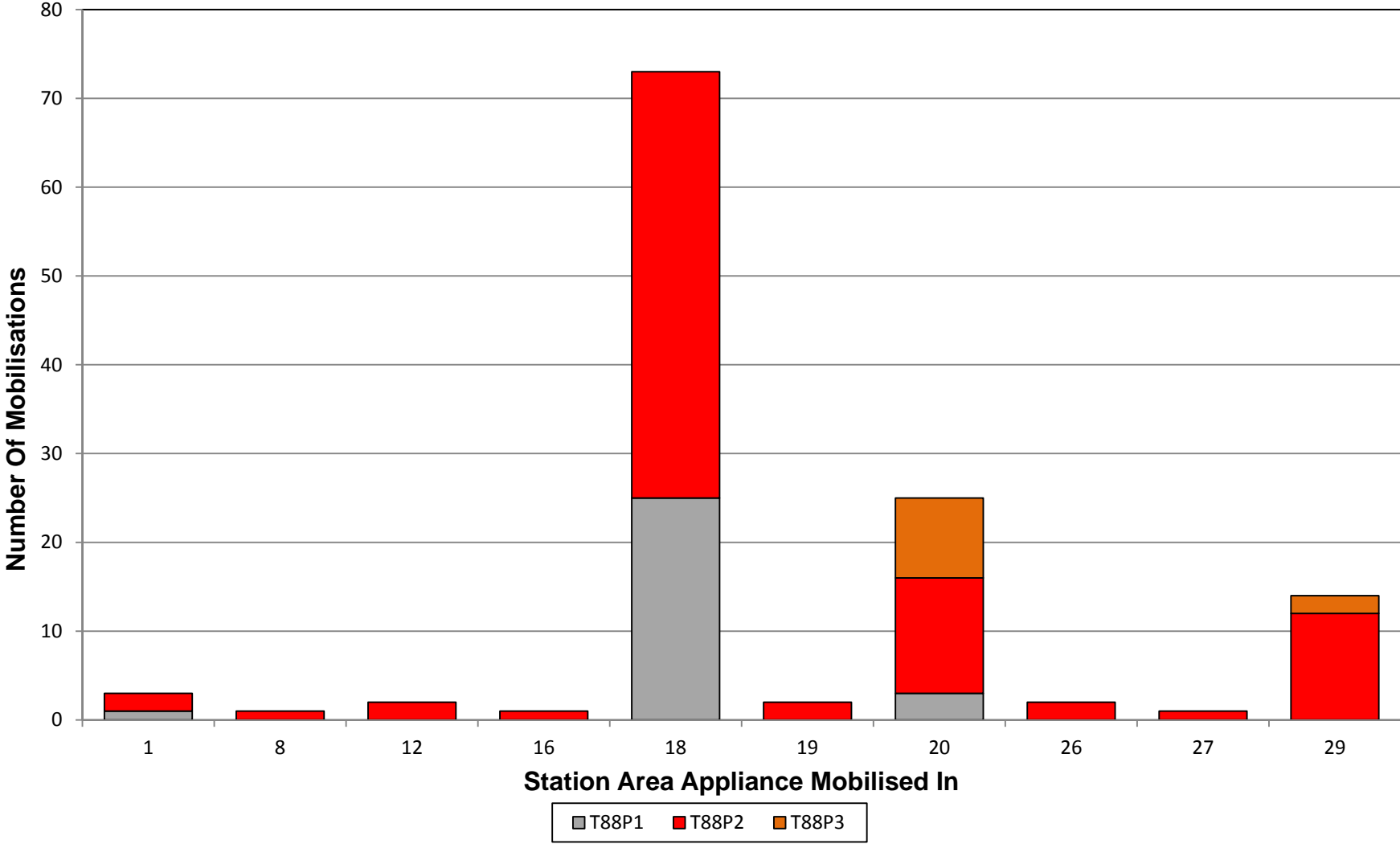

Call Sign	Station Areas										Total
	1	8	12	16	18	19	20	26	27	29	
T88P1	1				25		3				29
T88P2	2	1	2	1	48	2	13	2	1	12	84
T88P3							9			2	11
Total	3	1	2	1	73	2	25	2	1	14	124

Station Area Incident Breakdowns:

Mansfield:

Mansfield Station Area: Incidents 2010-2014

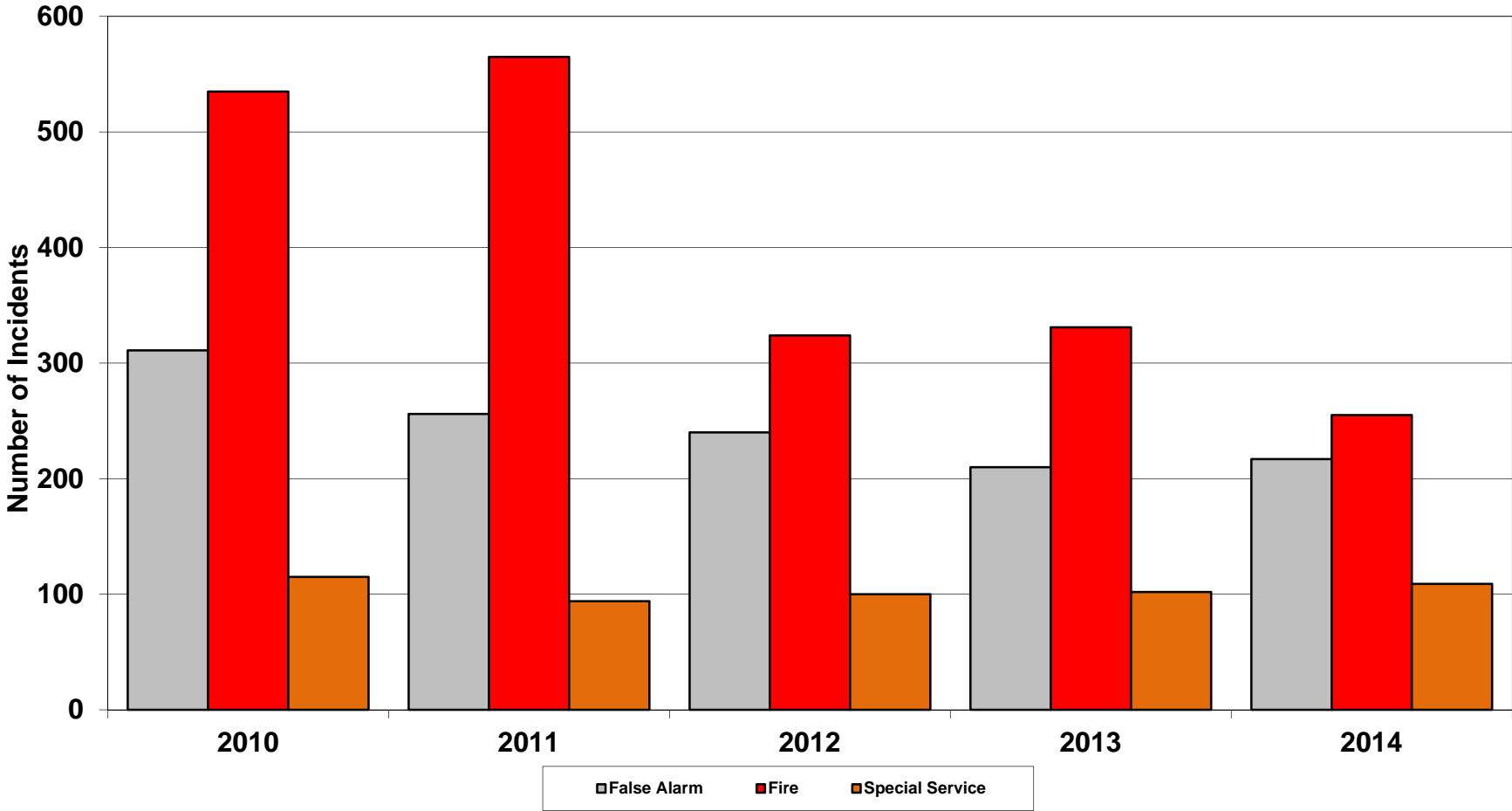

Blidworth:

Blidworth Station Area: Incidents 2010-2014

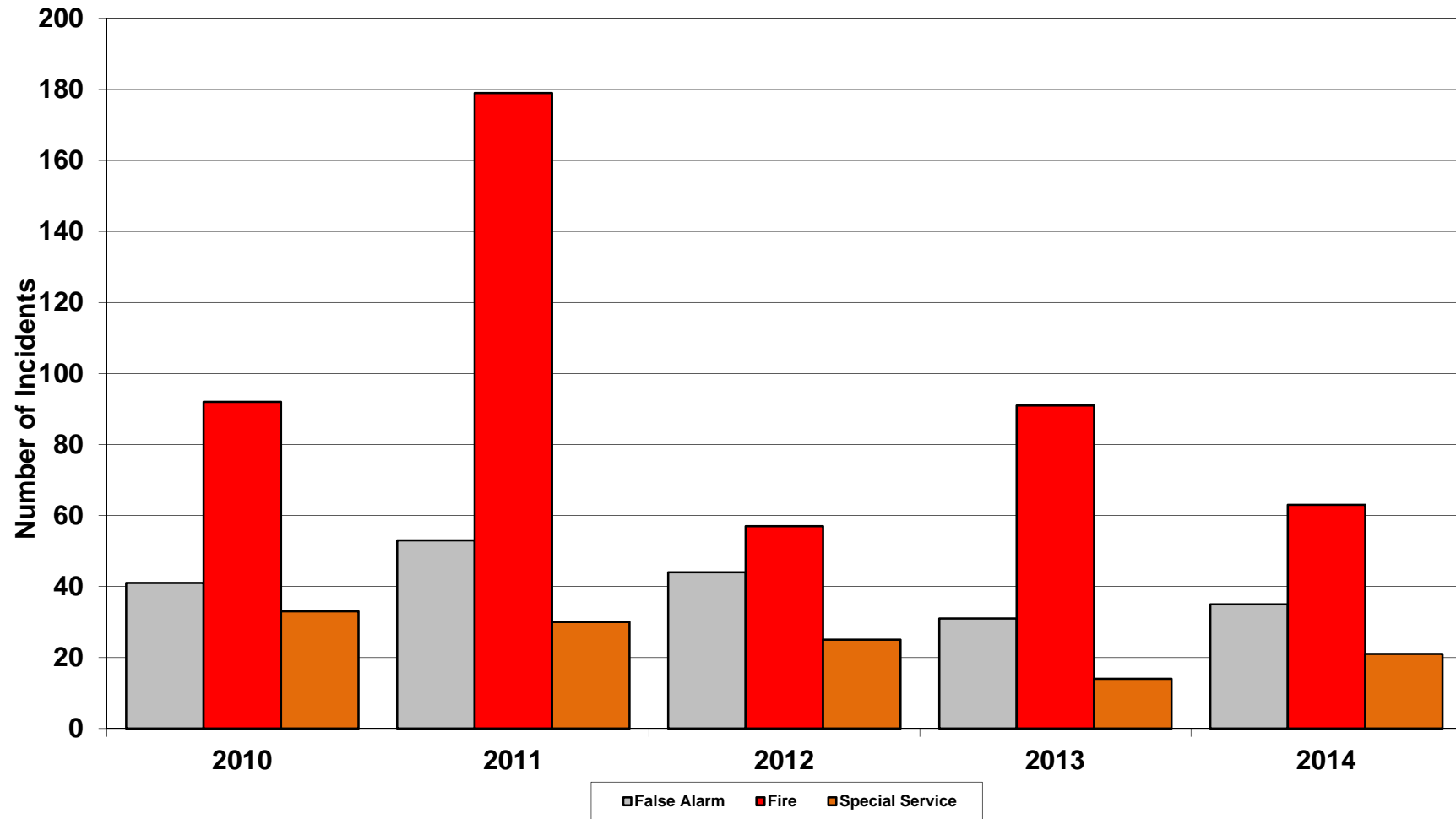

Ashfield:

Ashfield Station Area: Incidents 2010-2014

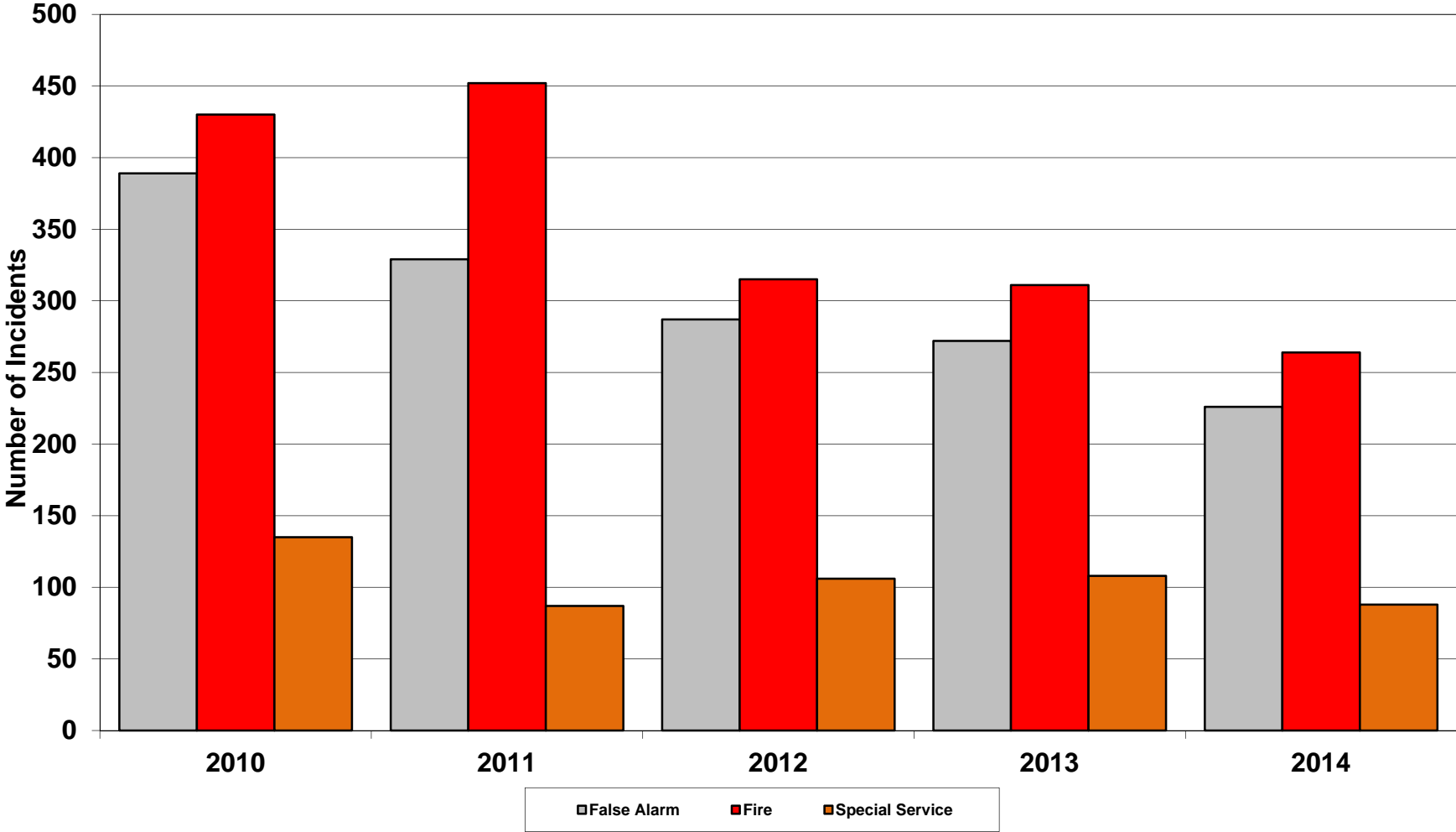

Edwinstowe:

Edwinstowe Station Area: Incidents 2010-2014

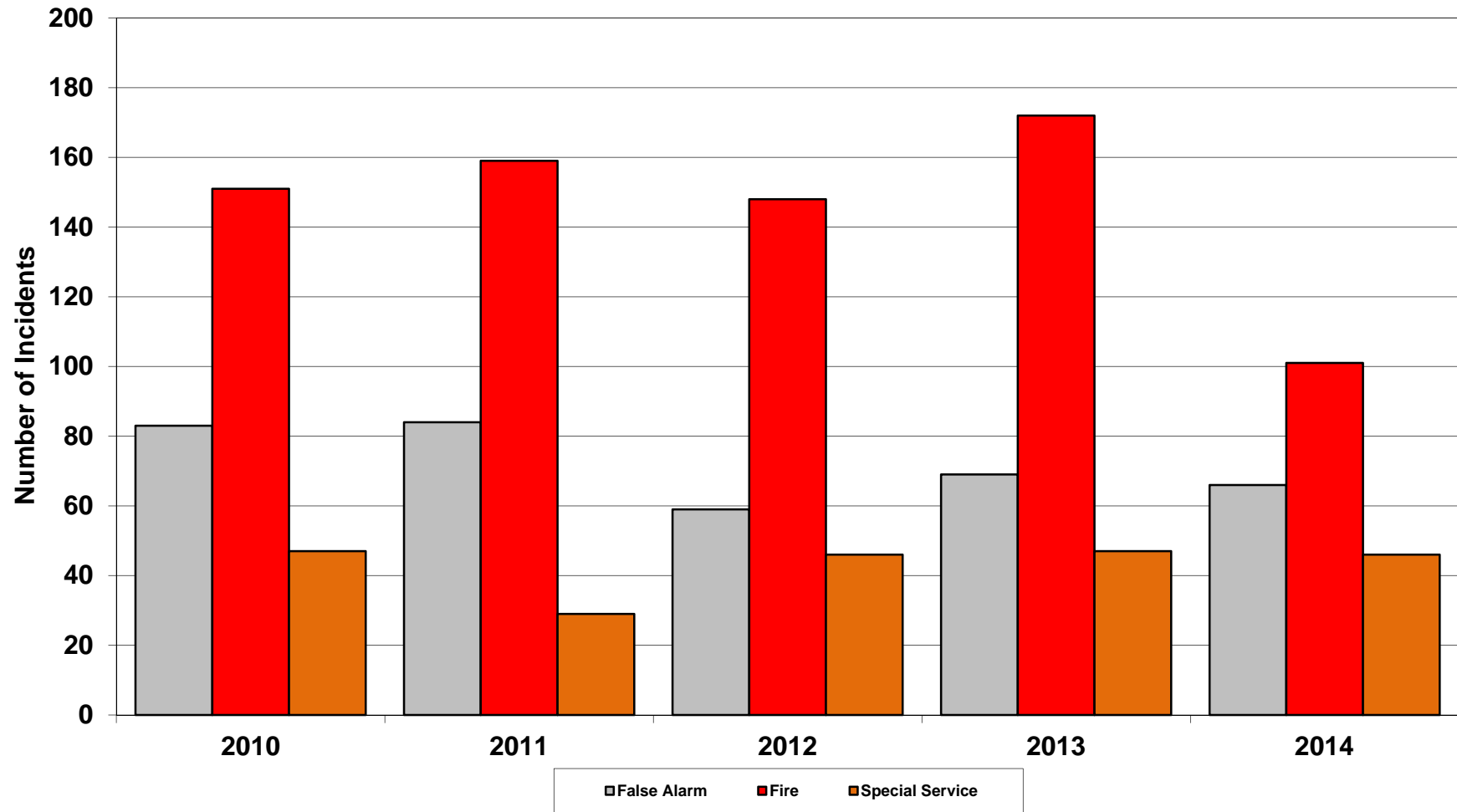

Warsop:

Warsop Station Area: Incidents 2010-2014

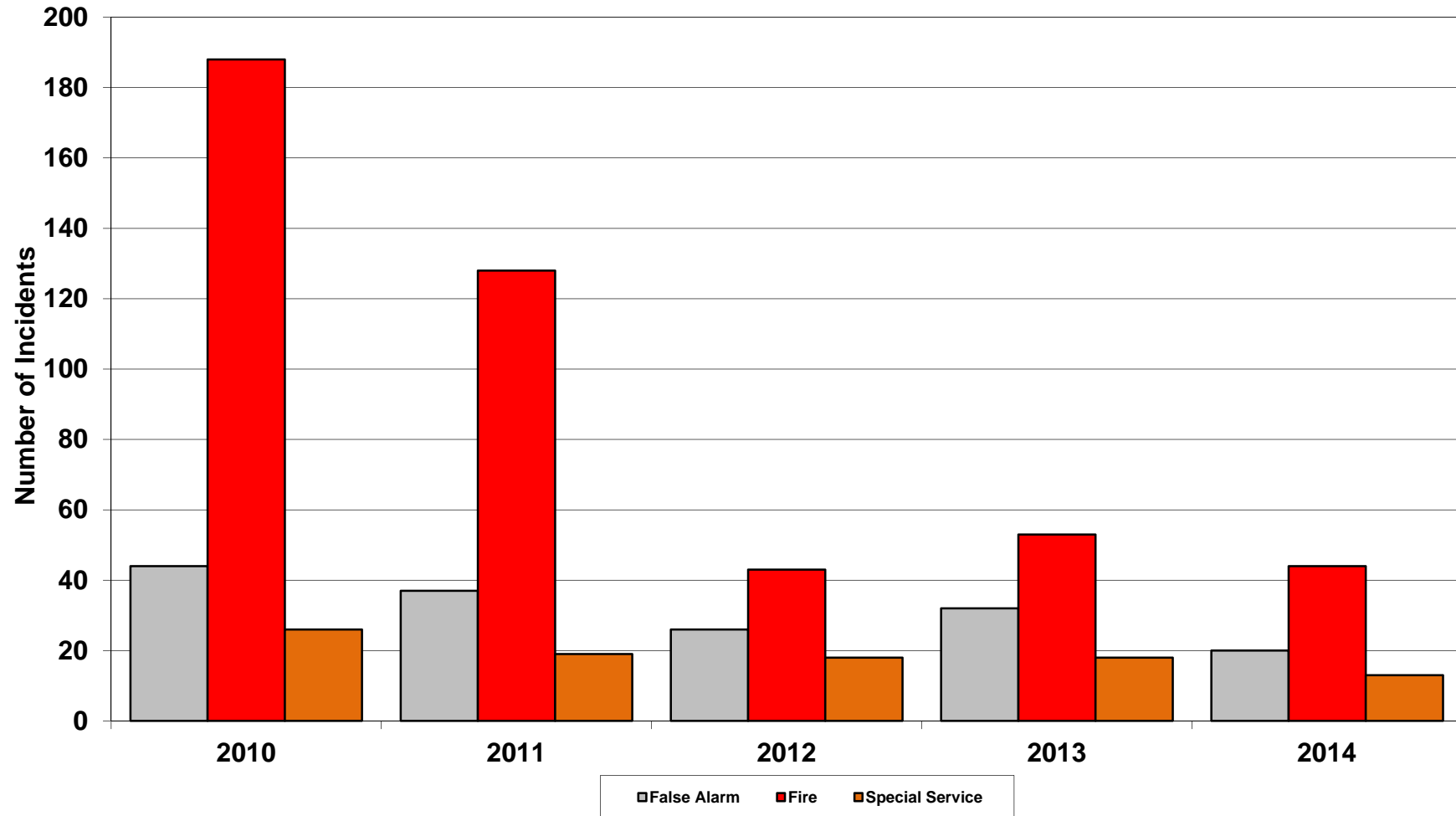

Workshop:

Workshop Station Area: Incidents 2010-2014

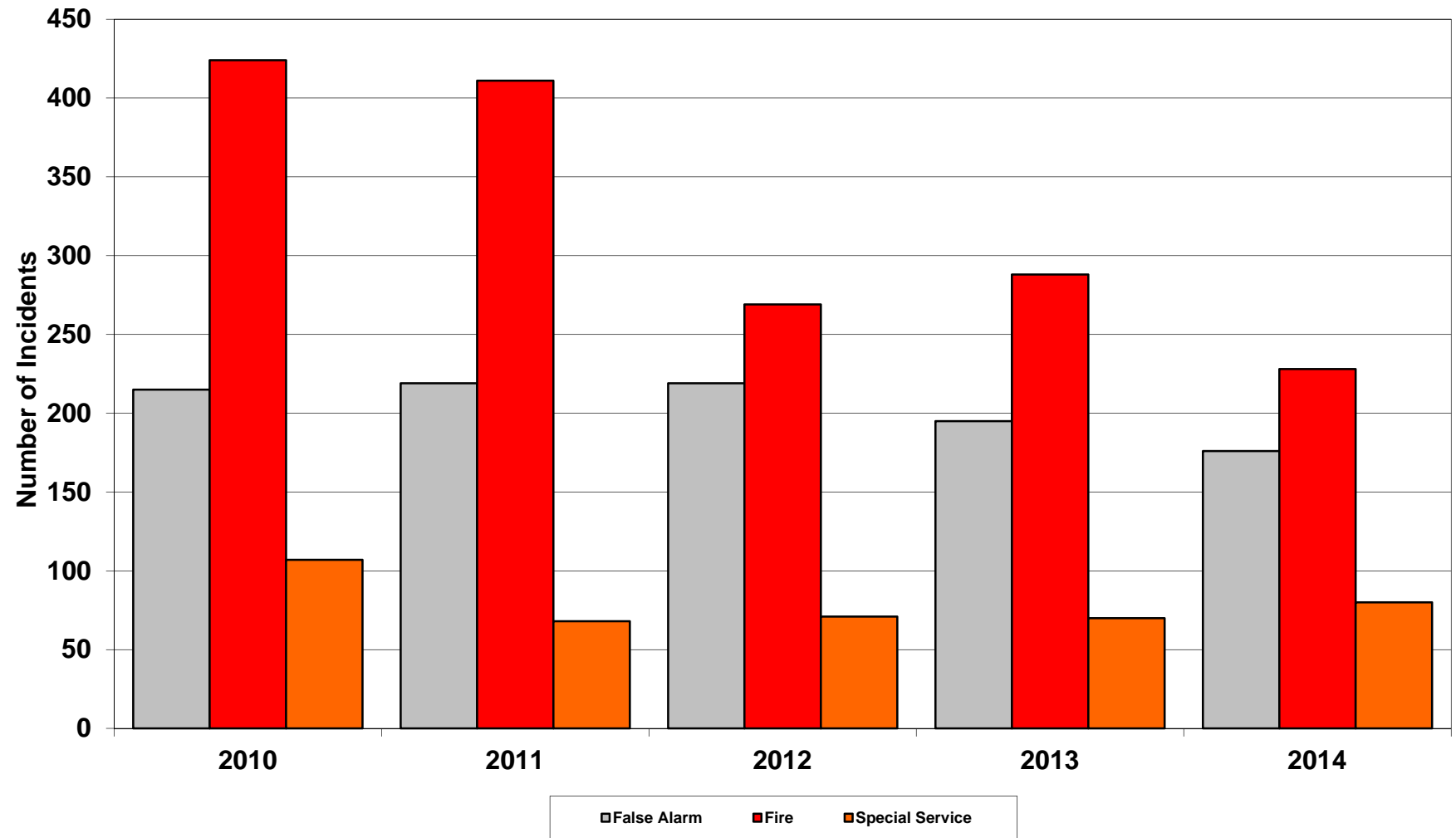

Harworth:

Harworth Station Area: Incidents 2010-2014

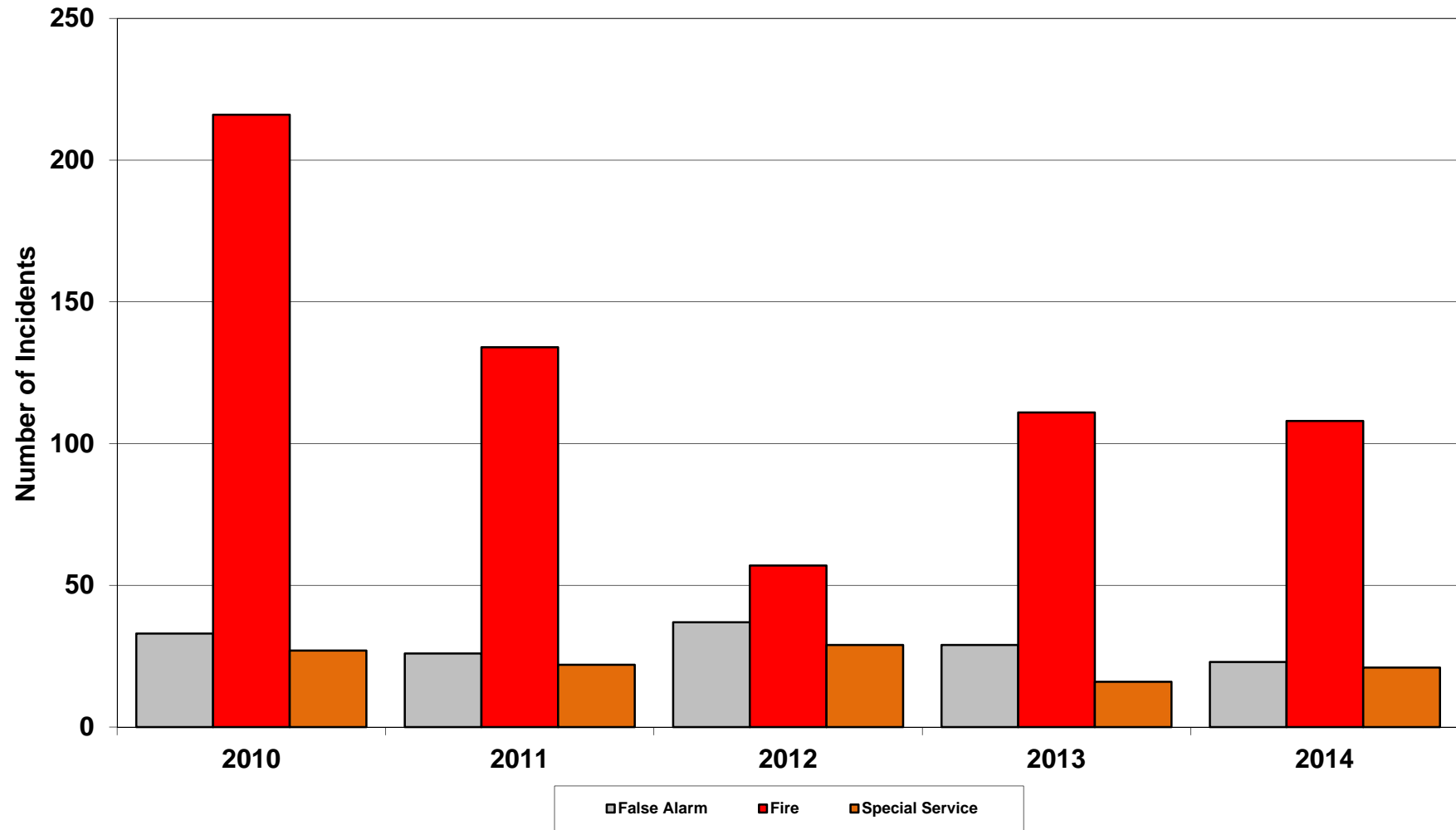

Misterton:

Misterton Station Area: Incidents 2010-2014

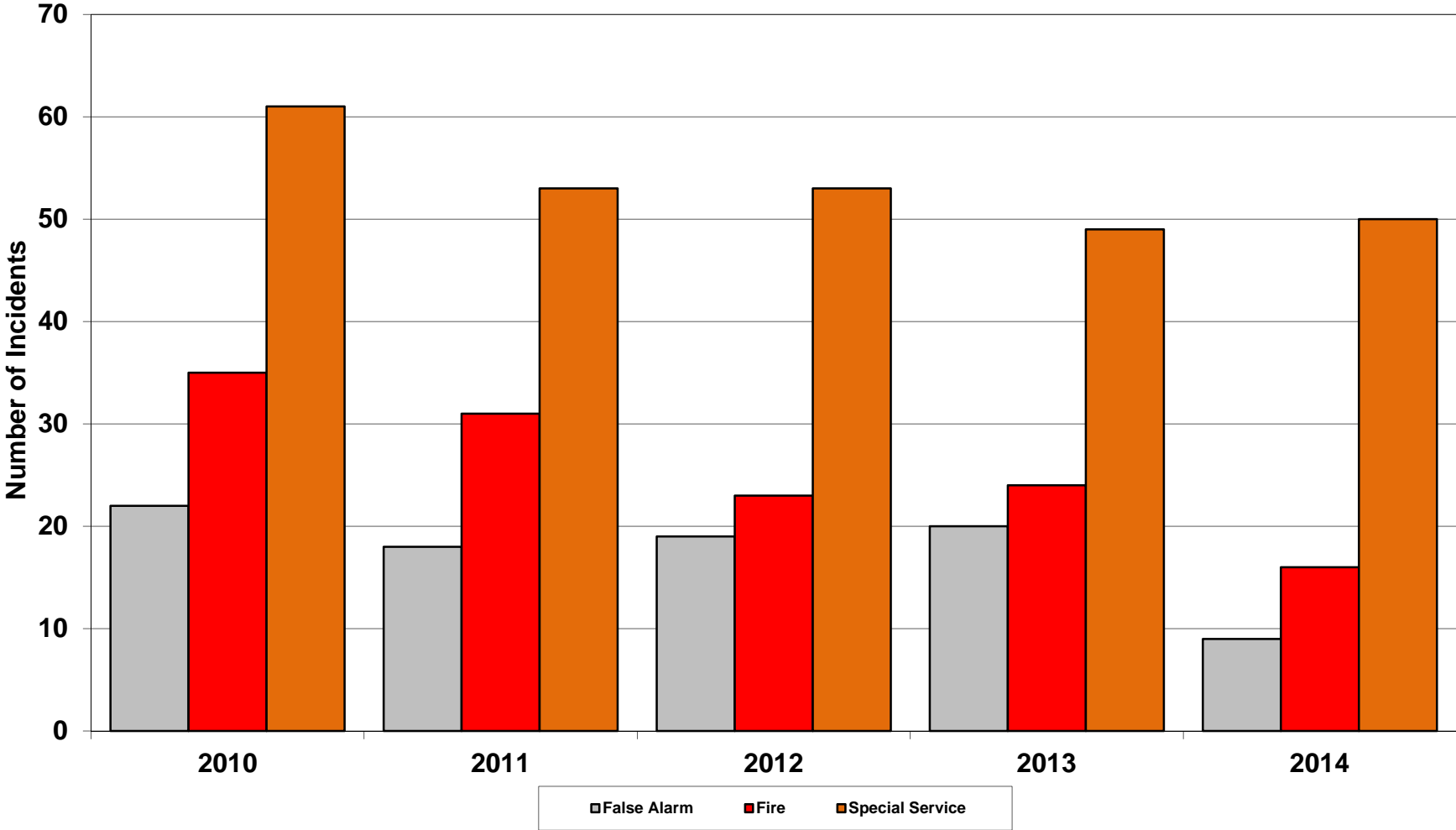

Retford:

Retford Station Area: Incidents 2010-2014

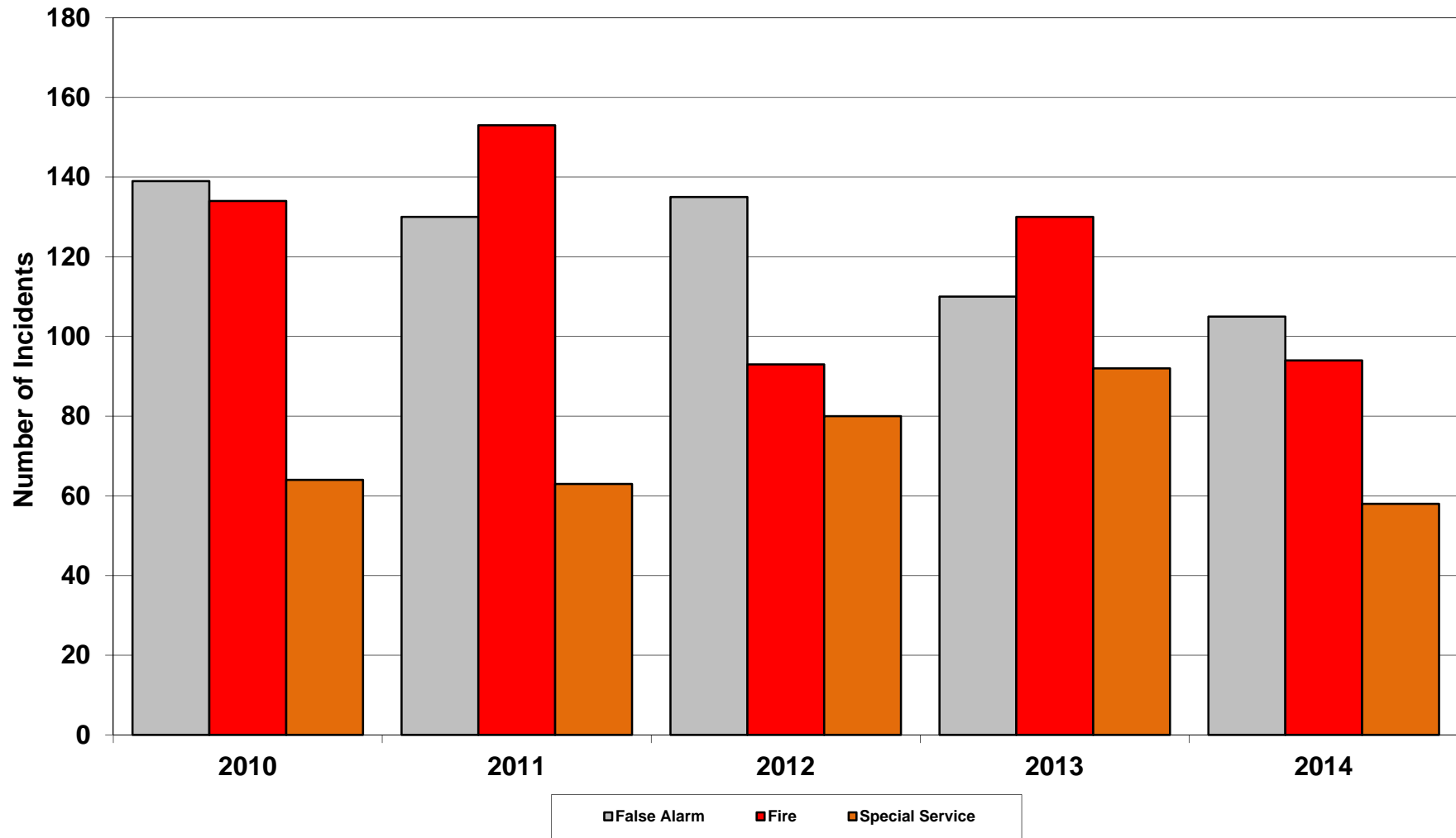

Tuxford:

Tuxford Station Area: Incidents 2010-2014

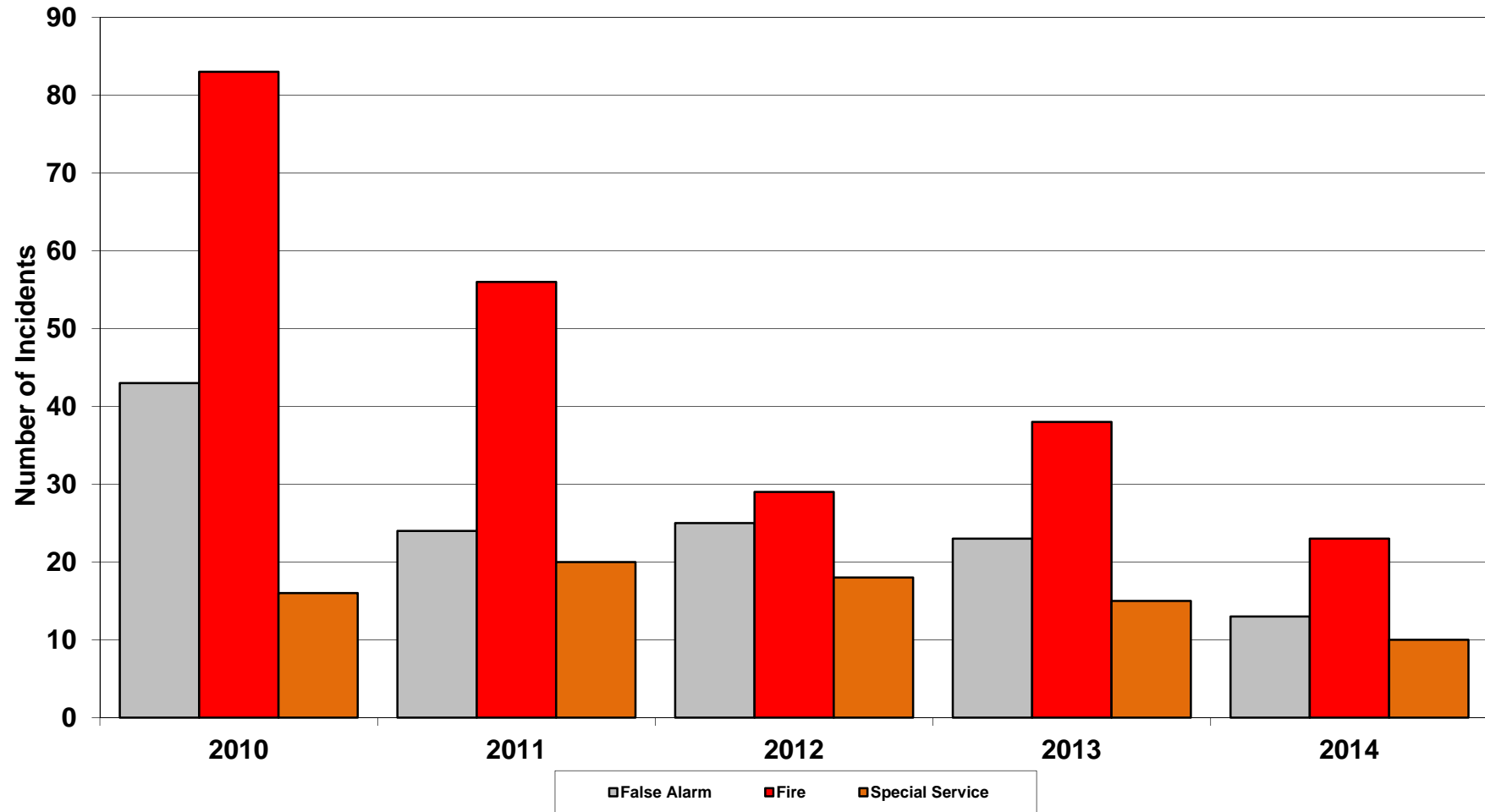

Southwell:

Southwell Station Area: Incidents 2010-2014

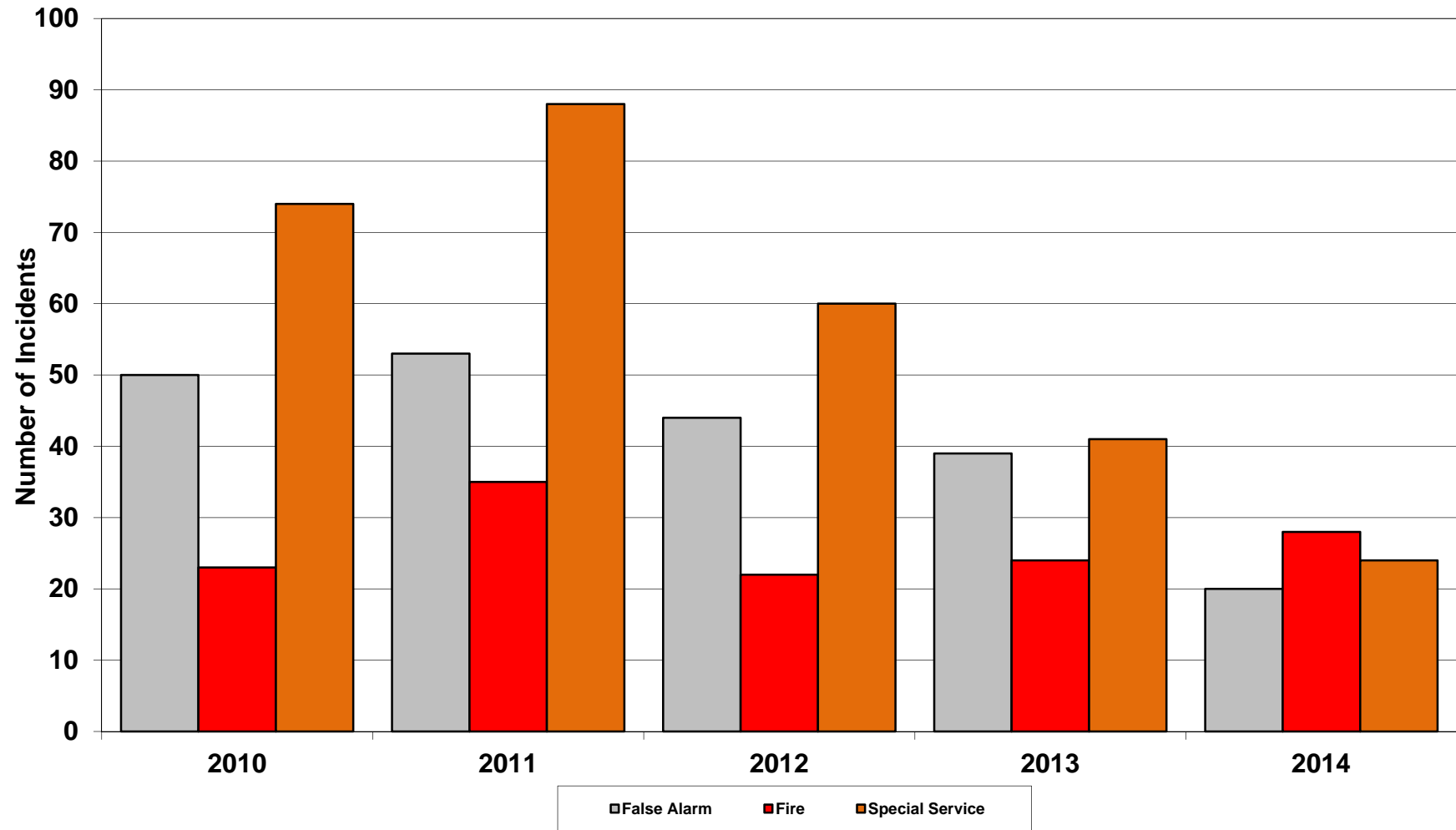

Collingham:

Collingham Station Area: Incidents 2010-2014

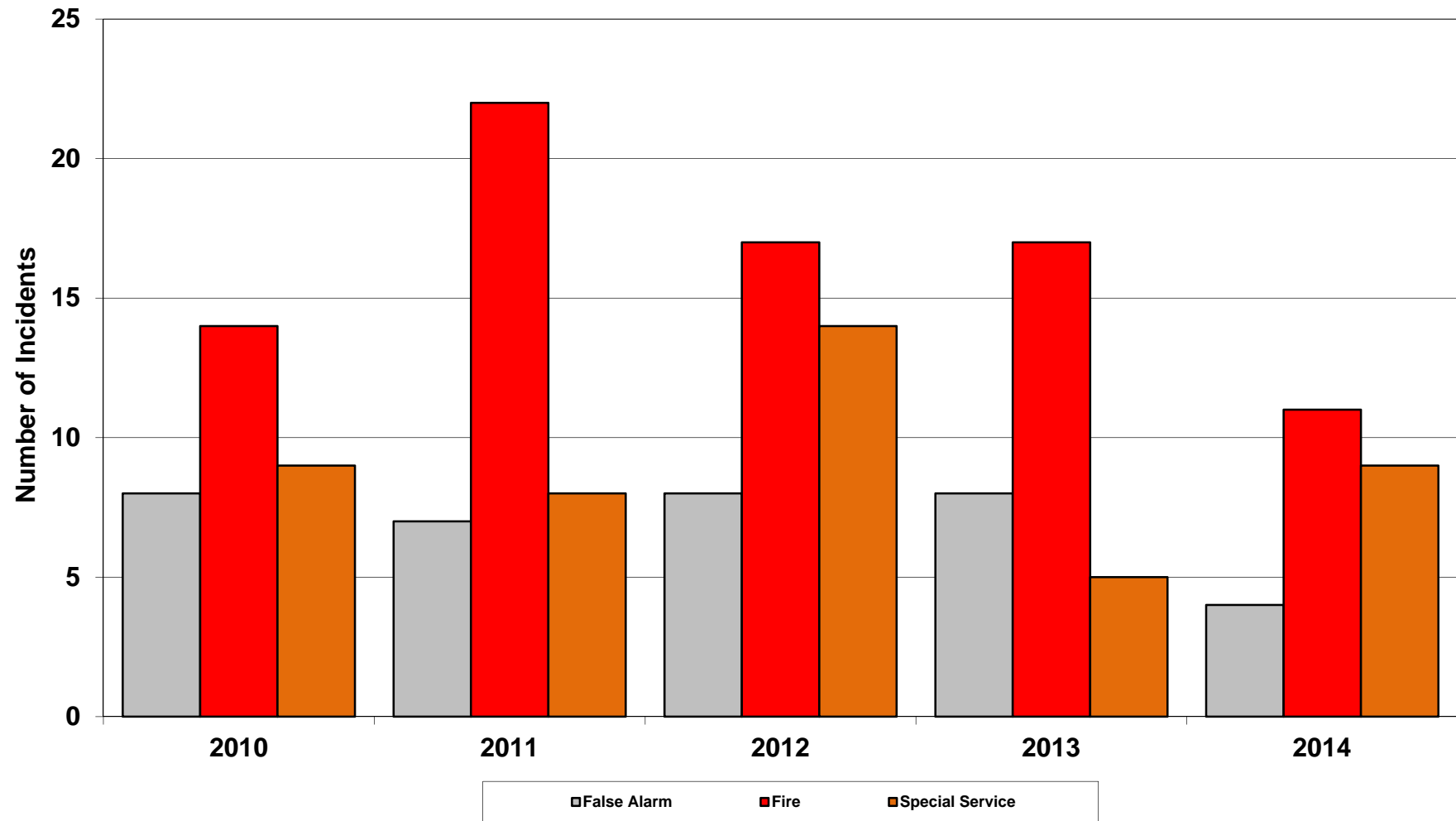

Newark:

Newark Station Area: Incidents 2010-2014

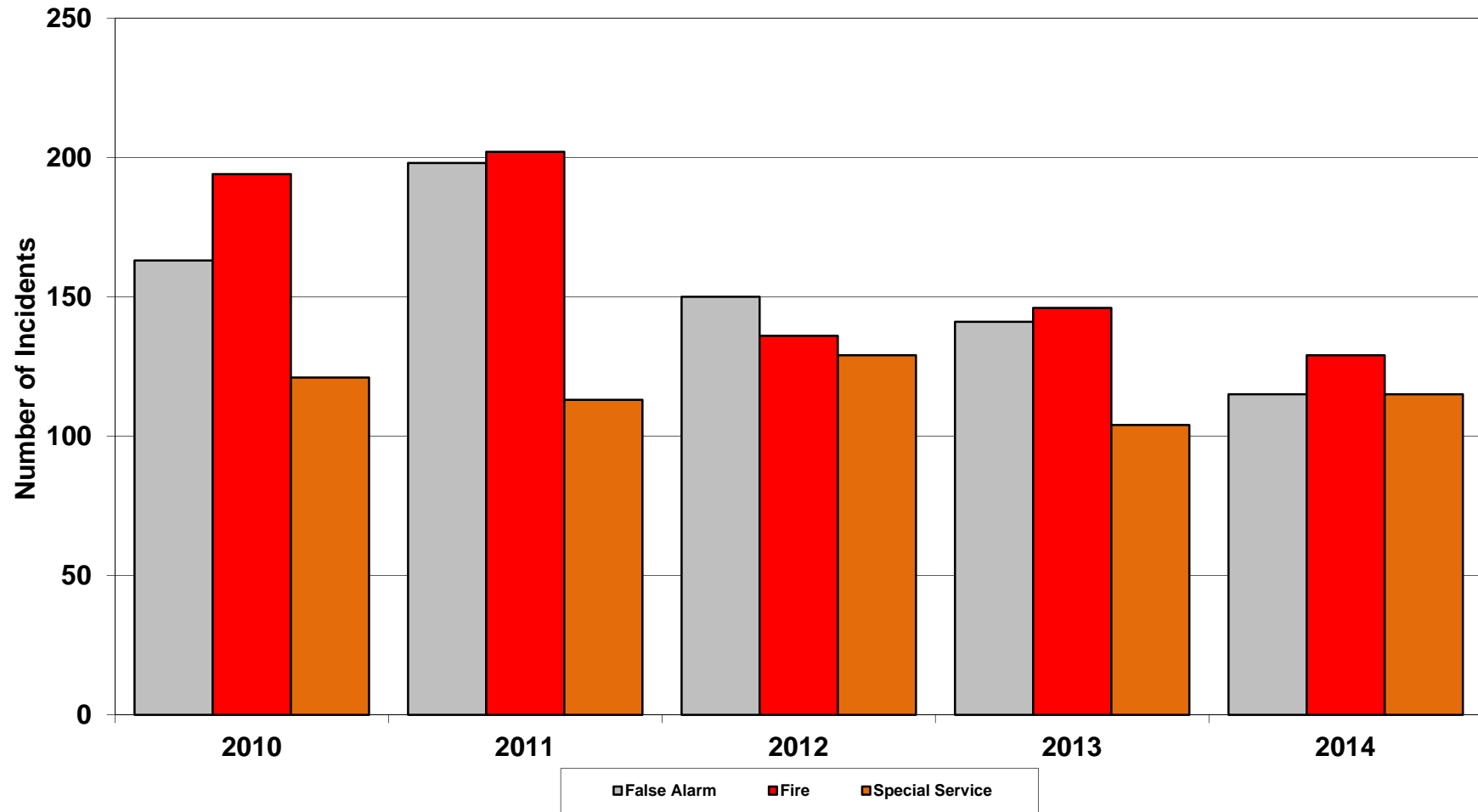

Bingham:

Bingham Station Area: Incidents 2010-2014

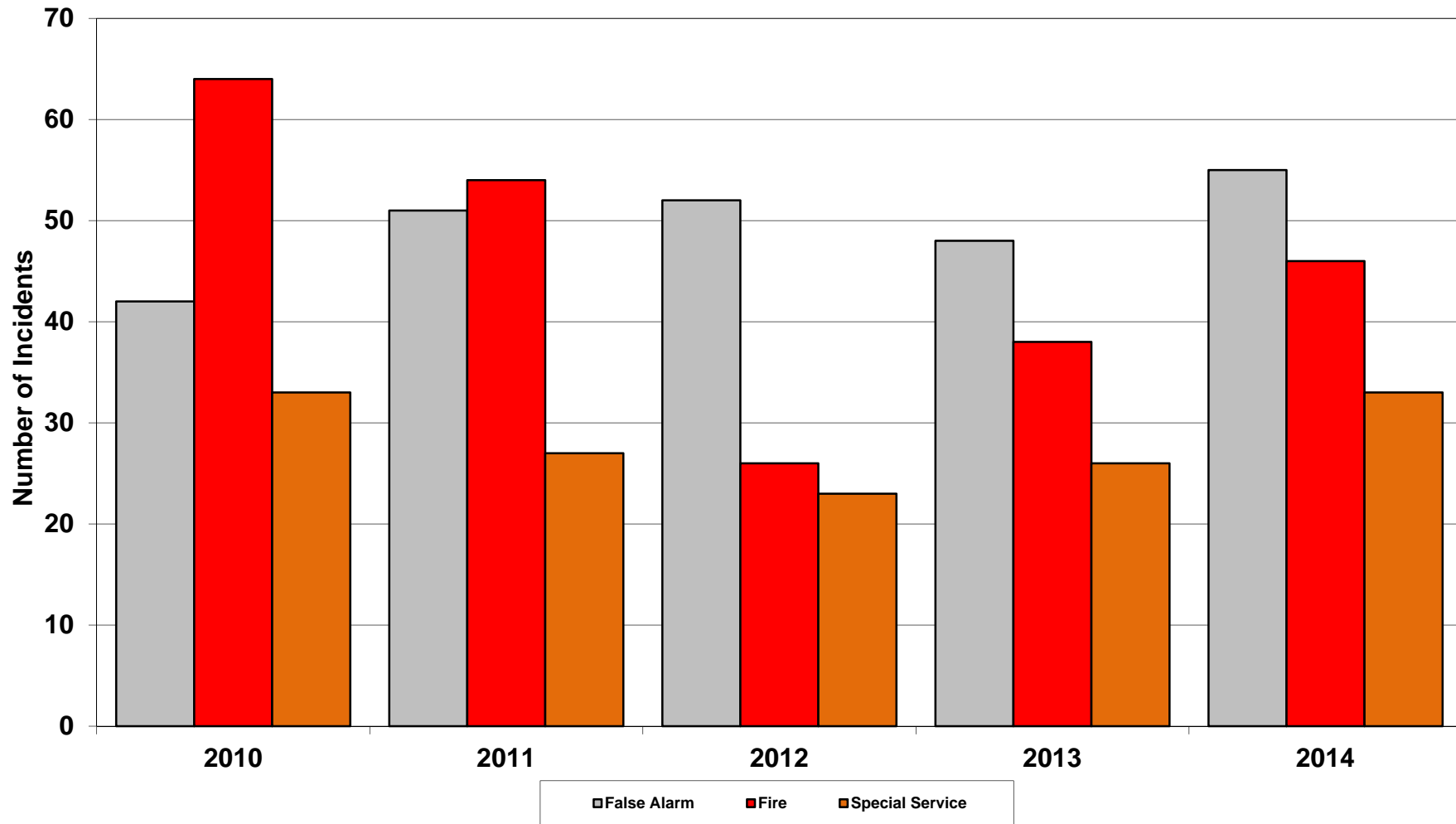

Central:

Central Station Area: Incidents 2010-2014

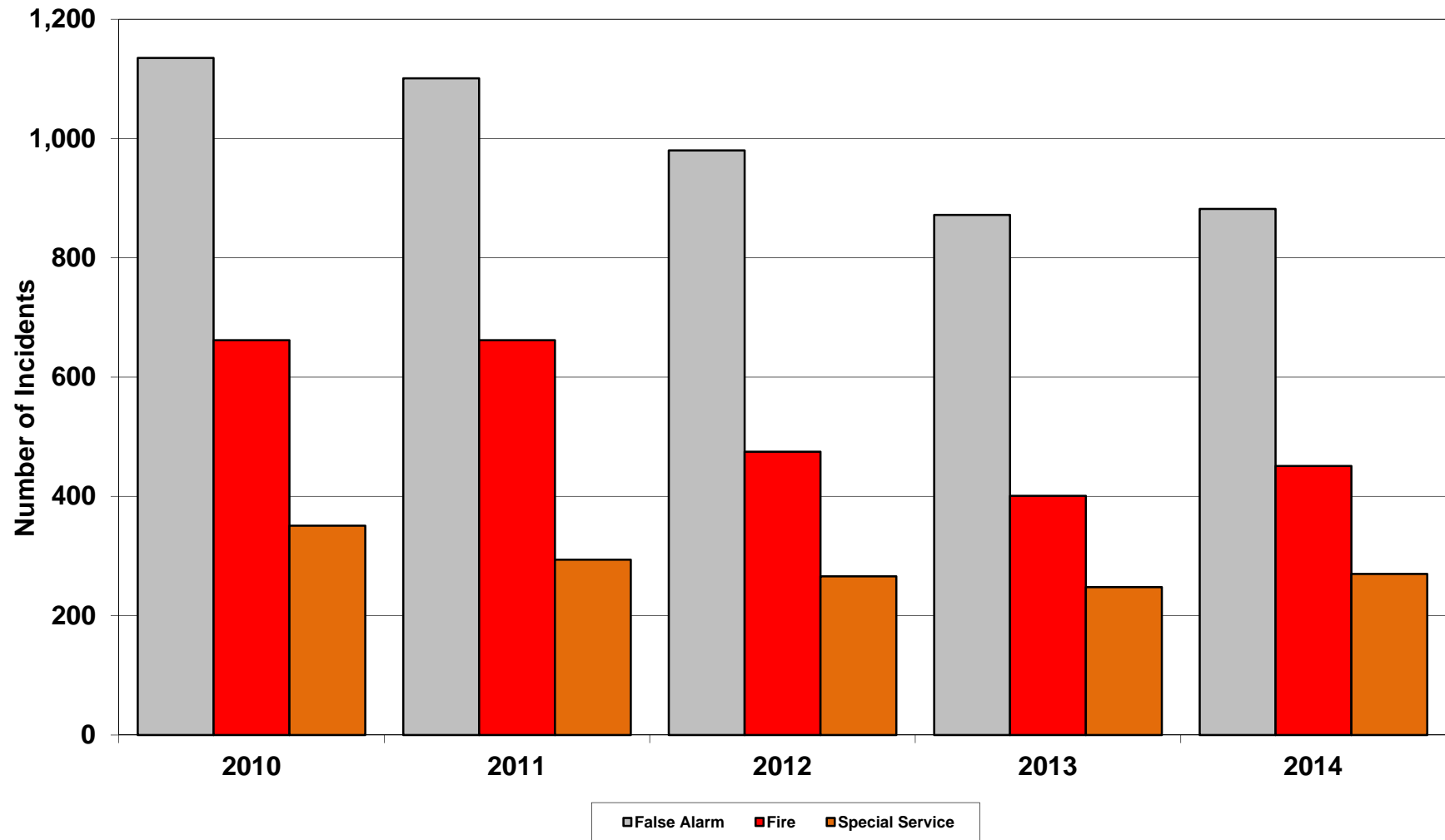

West Bridgford:

West Bridgford Area: Incidents 2010-2014

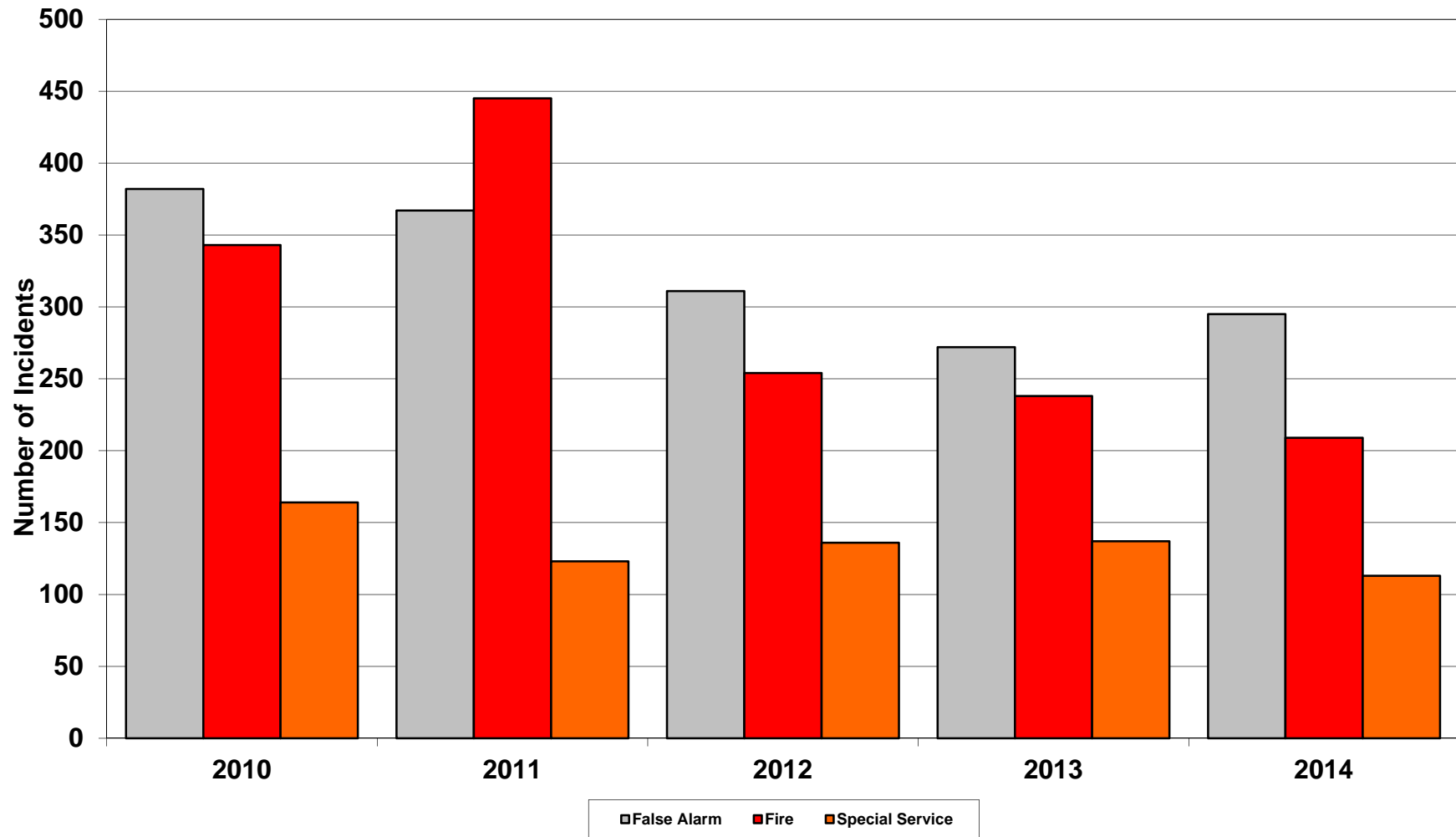

Stockhill:

Stockhill Station Area: Incidents 2010-2014

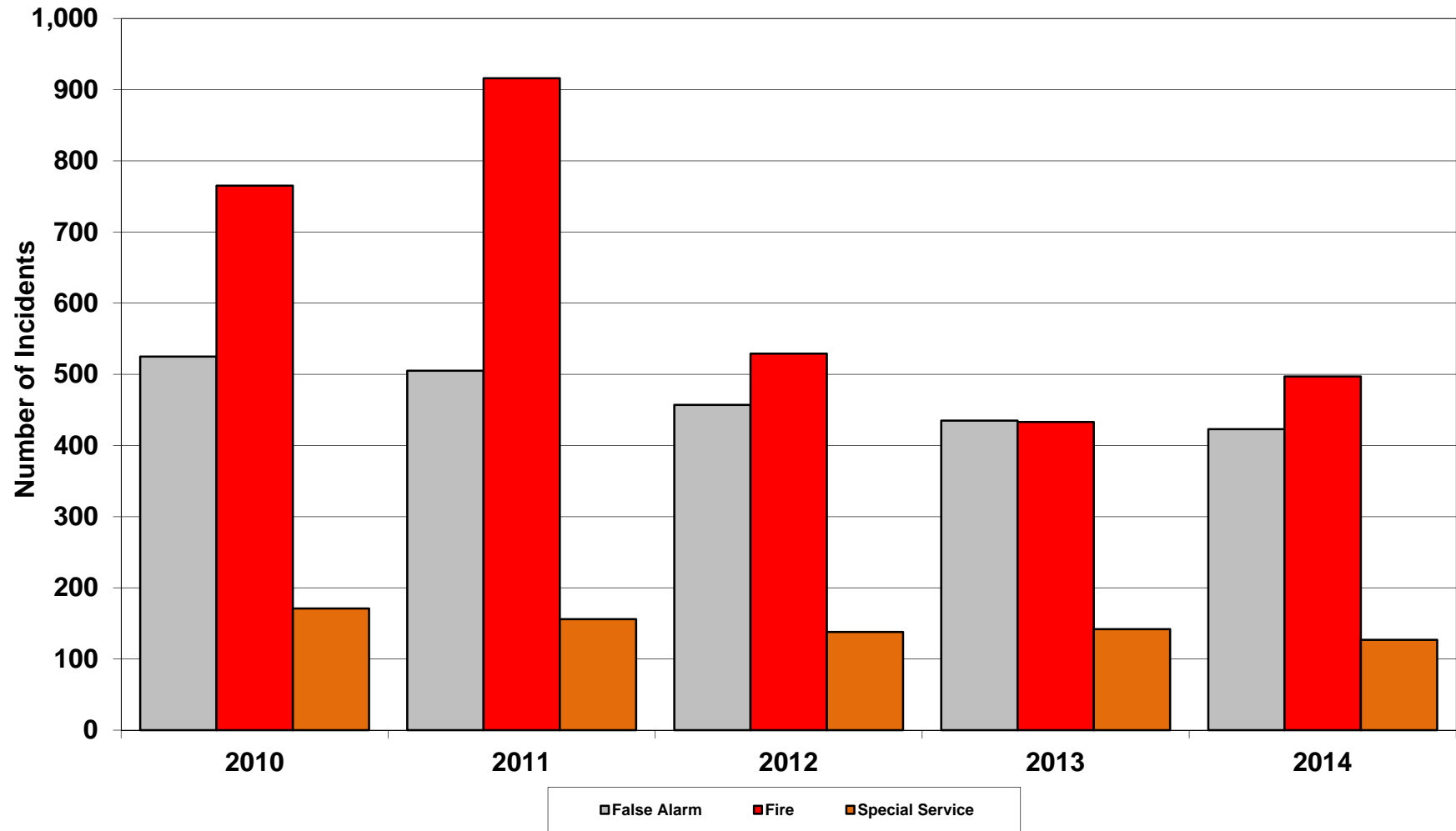

Stapleford:

Stapleford Station Area: Incidents 2010-2014

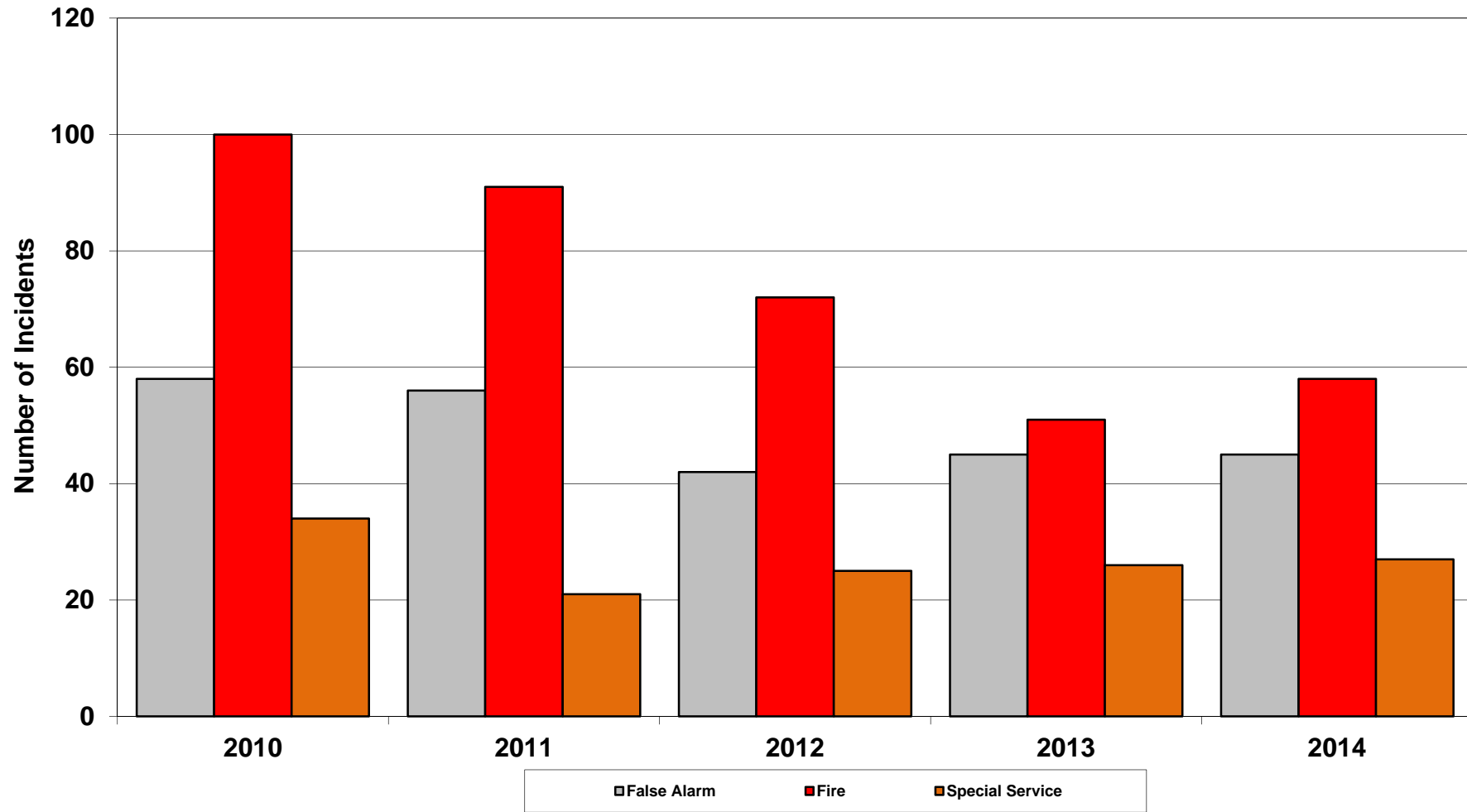

Eastwood:

Eastwood Station Area: Incidents 2010-2014

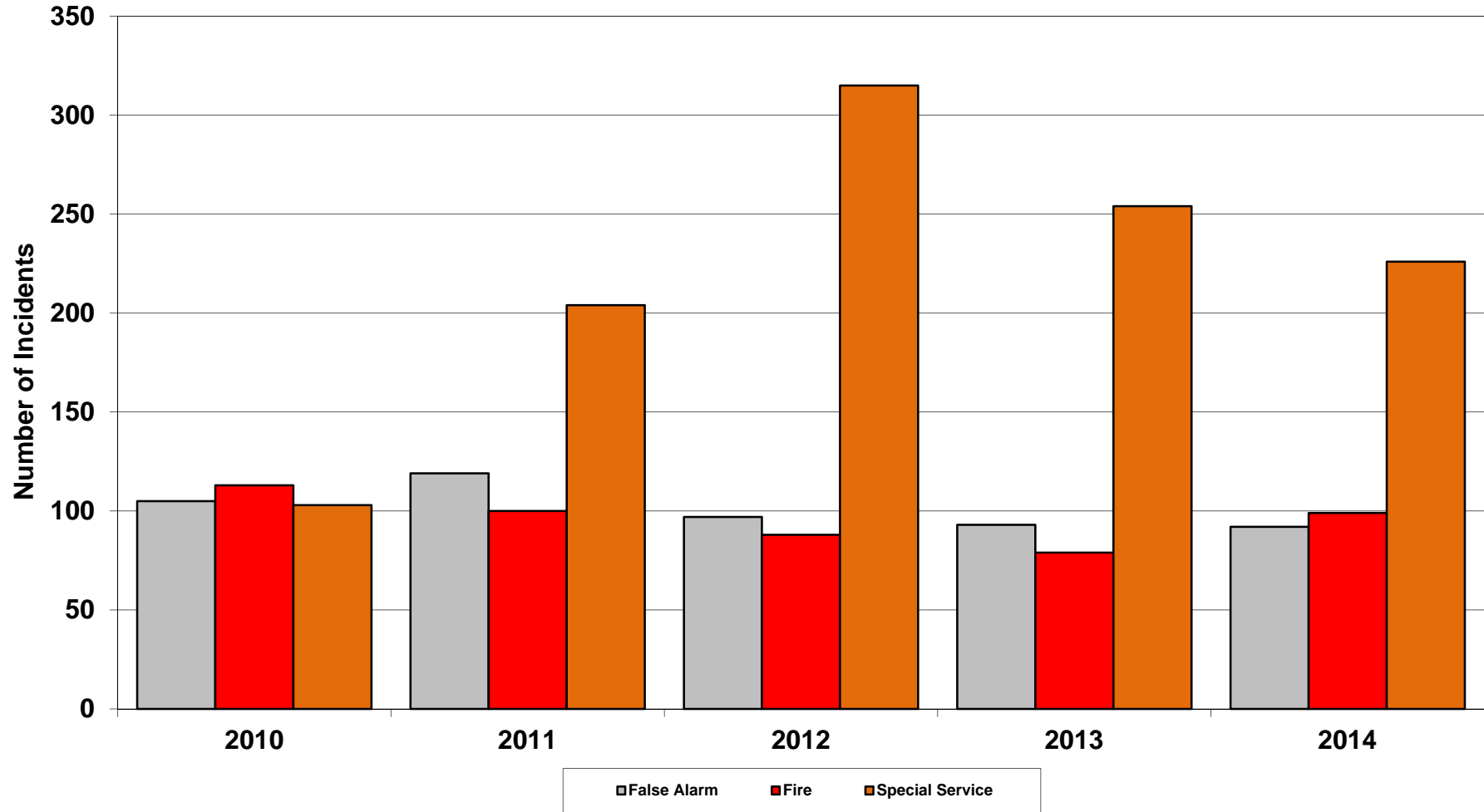

Hucknall:

Hucknall Station Area: Incidents 2010-2014

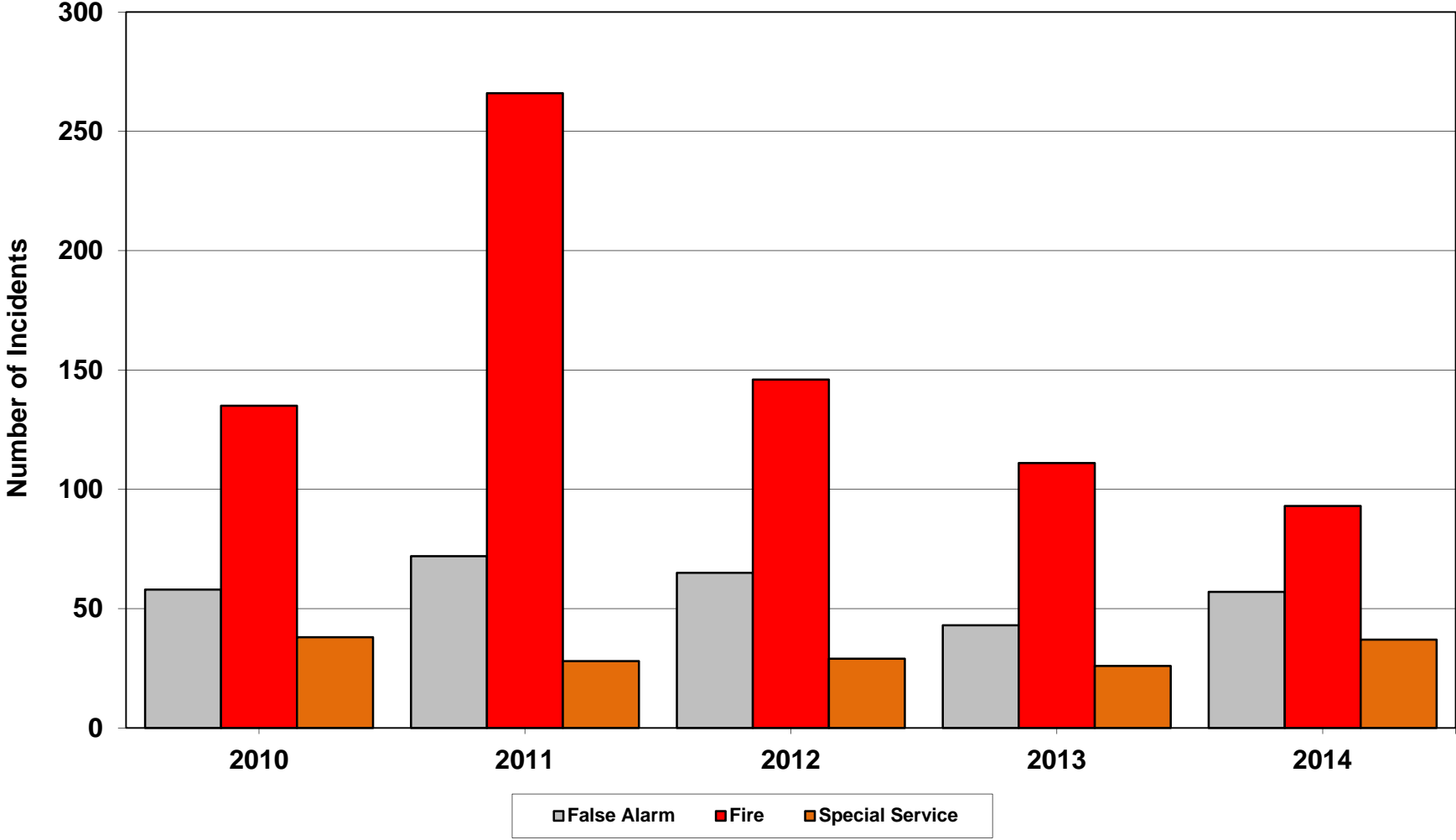

Arnold:

Arnold Station Area: Incidents 2010-2014

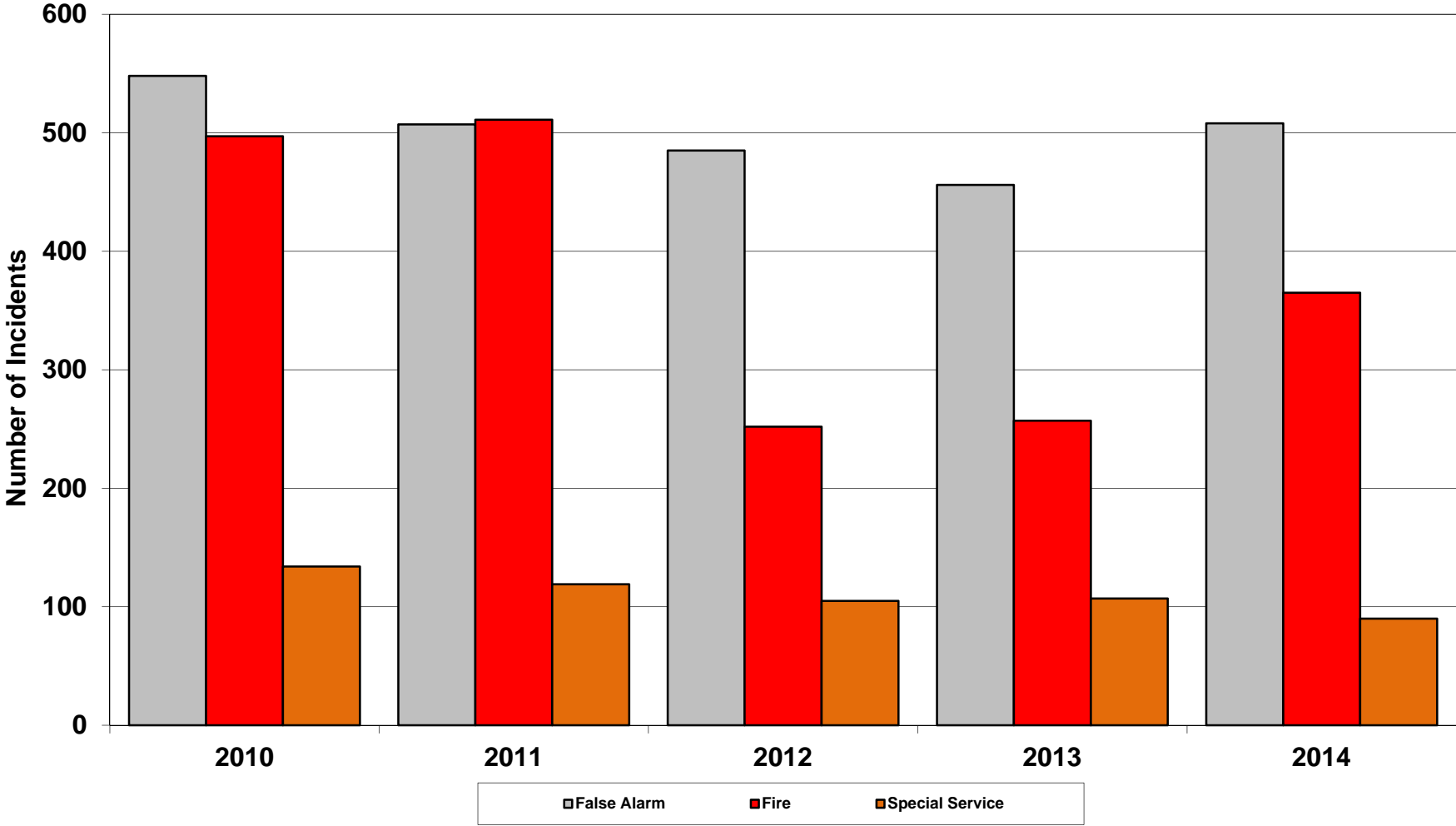

Carlton:

Carlton Station Area: Incidents 2010-2014

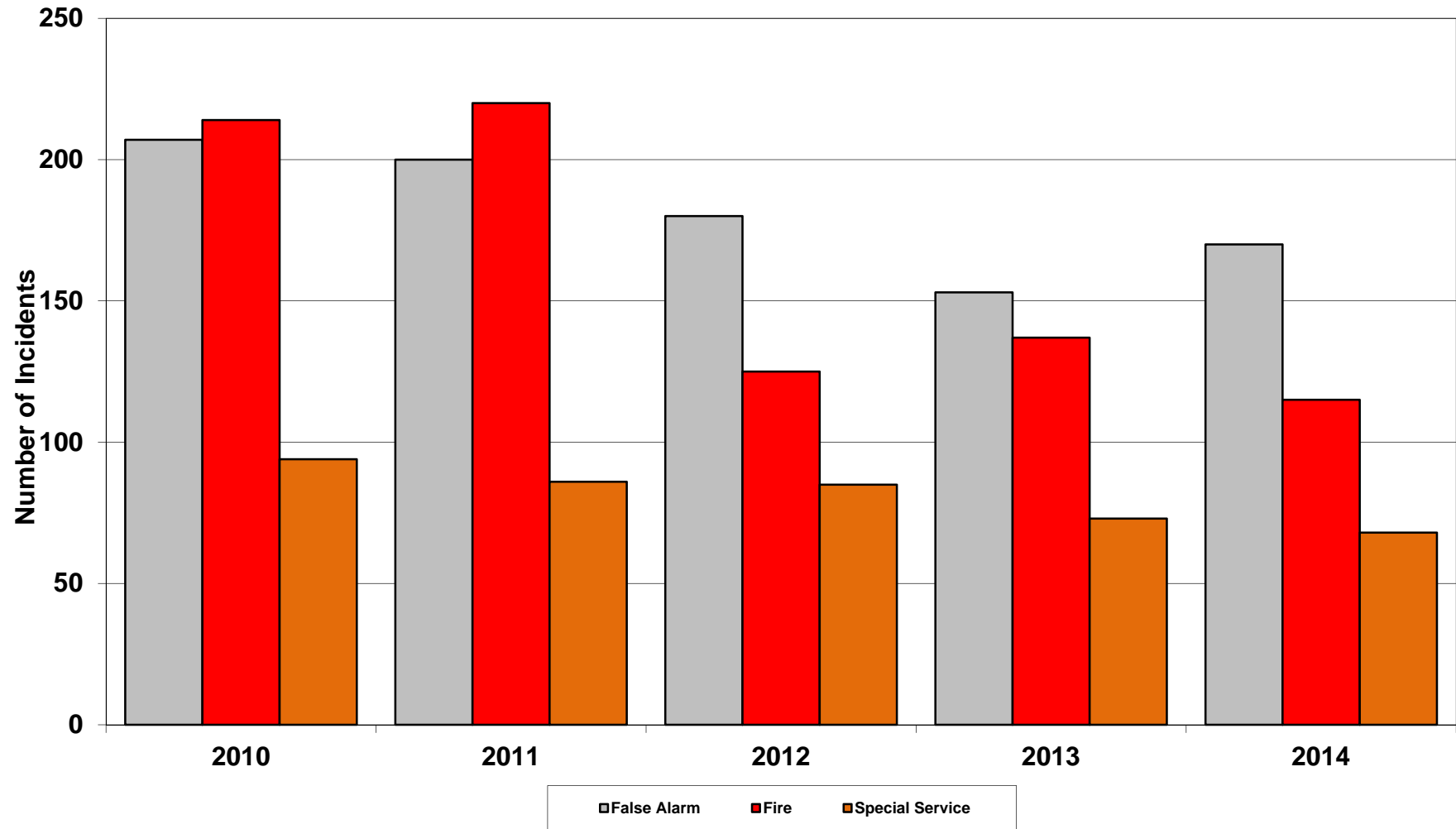

East Leake:

East Leake Station Area: Incidents 2010-2014

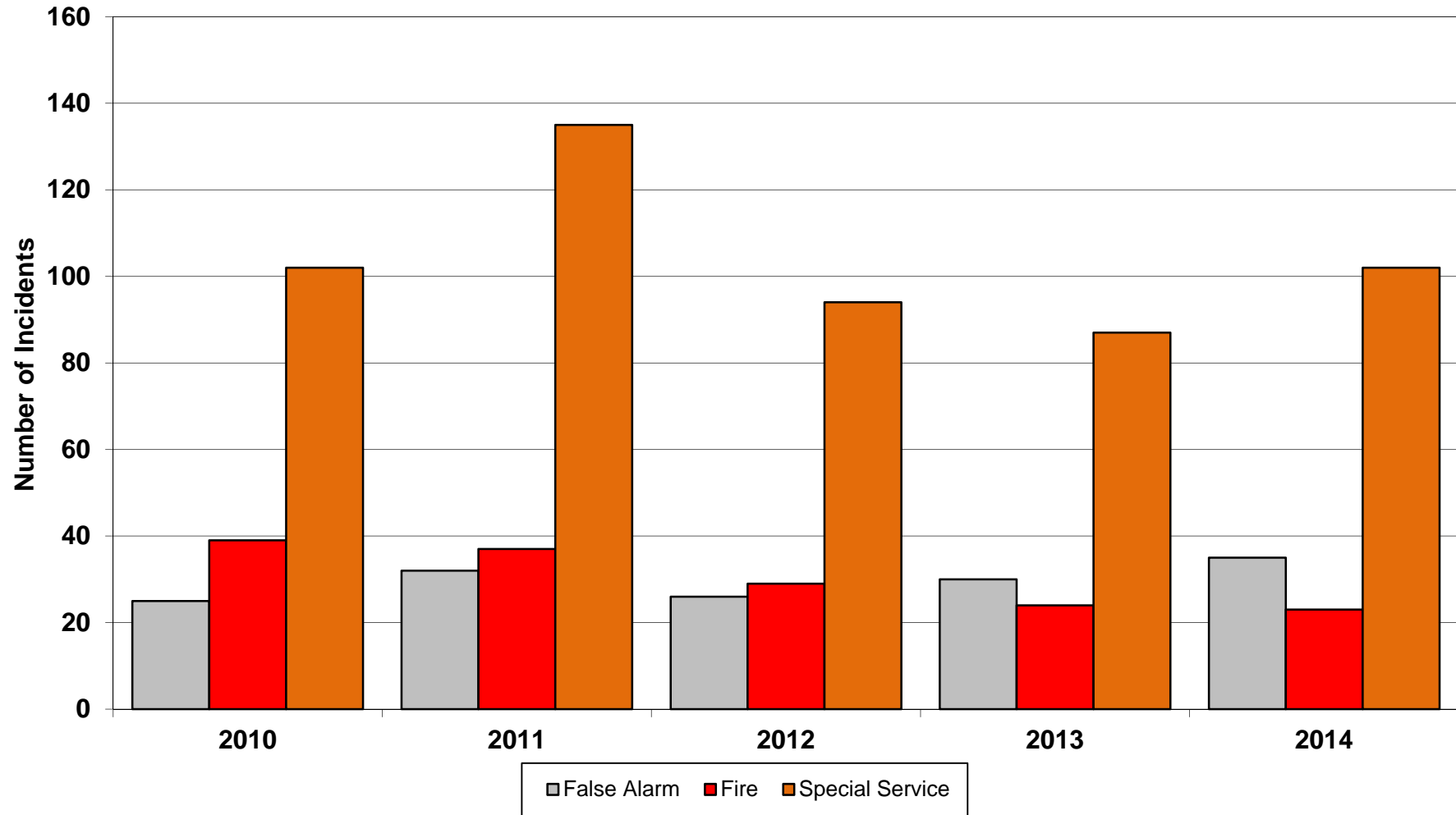

Highfields:

Highfields Station Area: Incidents 2010-2014

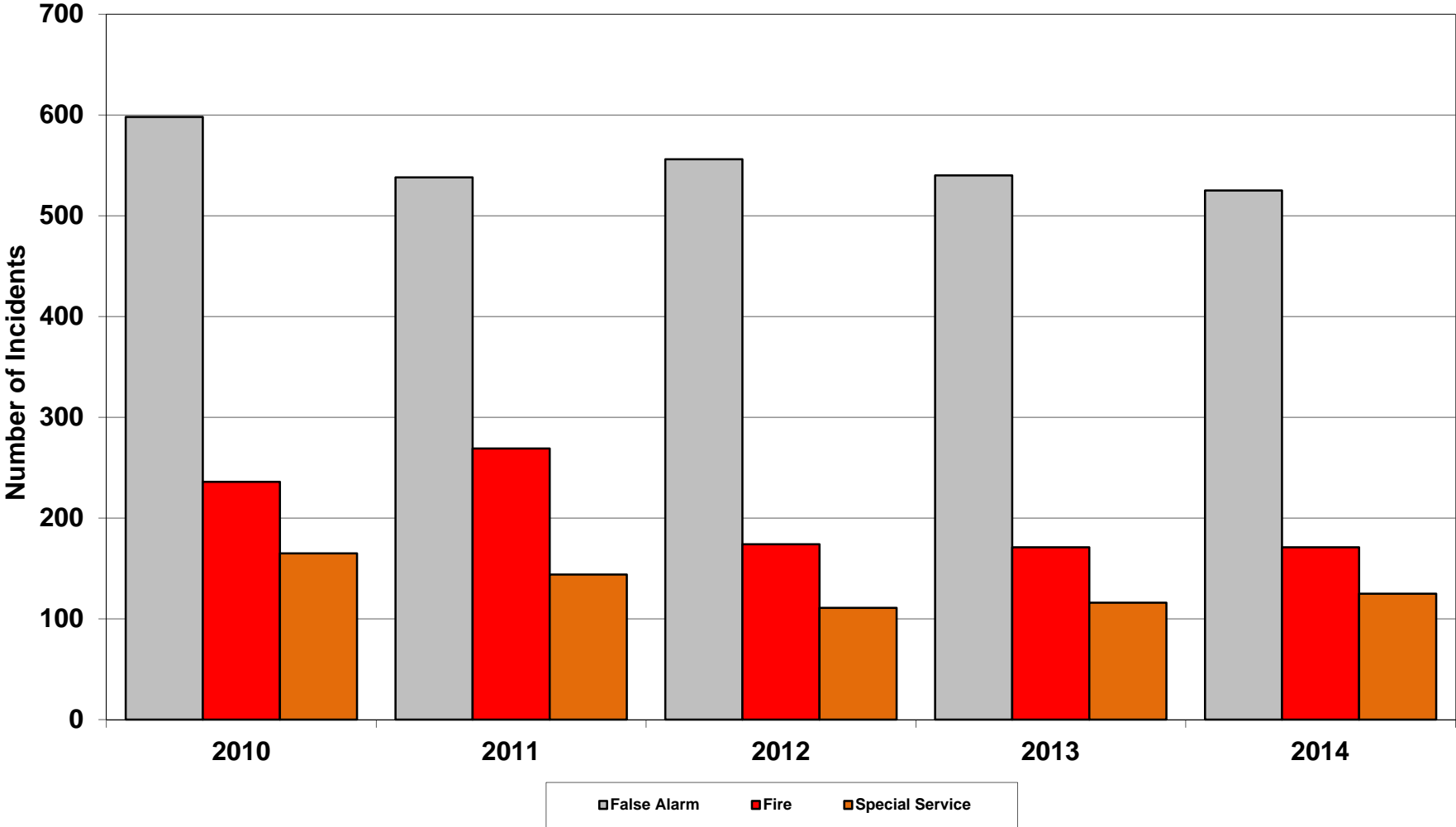

Fatalities:

Fatalities In Primary Fires: 2010-2014

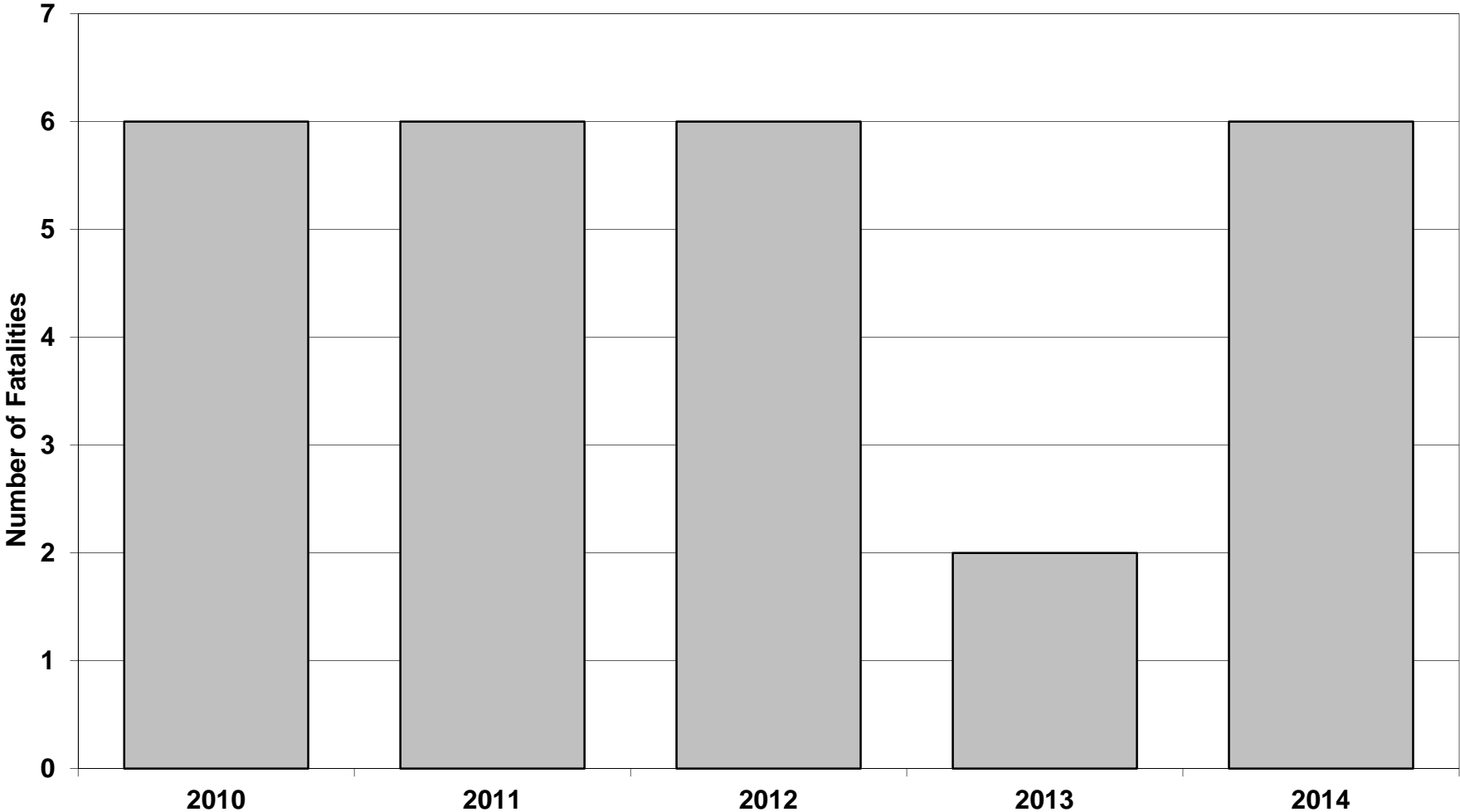

	2010	2011	2012	2013	2014	Total
Ashfield	2	3	1	0	0	6
Bassetlaw	1	1	0	0	2	4
Broxtowe	0	1	1	0	0	2
City	2	1	2	0	2	7
Gedling	0	0	1	0	0	1
Mansfield	0	0	0	0	1	1
Newark	1	0	1	2	1	5
Rushcliffe	0	0	0	0	0	0
Total	6	6	6	2	6	26

Fatalities		2010	2011	2012	2013	2014	Total
Female	<18	0	0	0	0	0	0
	18-30	0	0	0	0	0	0
	31-64	2	0	0	1	1	4
	65+	2	1	0	0	0	3
	Total	4	1	0	1	1	7
Male	<18	0	0	0	0	0	0
	18-30	0	2	0	0	1	3
	31-64	1	2	2	0	3	8
	65+	1	1	3	1	1	7
	Total	2	5	5	1	5	25

The fatality in the City in 2012 age is unknown.

Mobilisation to In Attendance Times:

TIME IN MINUTES FOR EACH APPLIANCE FROM MOBILISATION TO IN ATTENDANCE, EXCLUDING CALL HANDLING TIME.

Mansfield:

**T01P1 (Mansfield) WDS Mobilisation to In Attendance Times.
(Average 2010-2014. Excludes Call Handling Times.)**

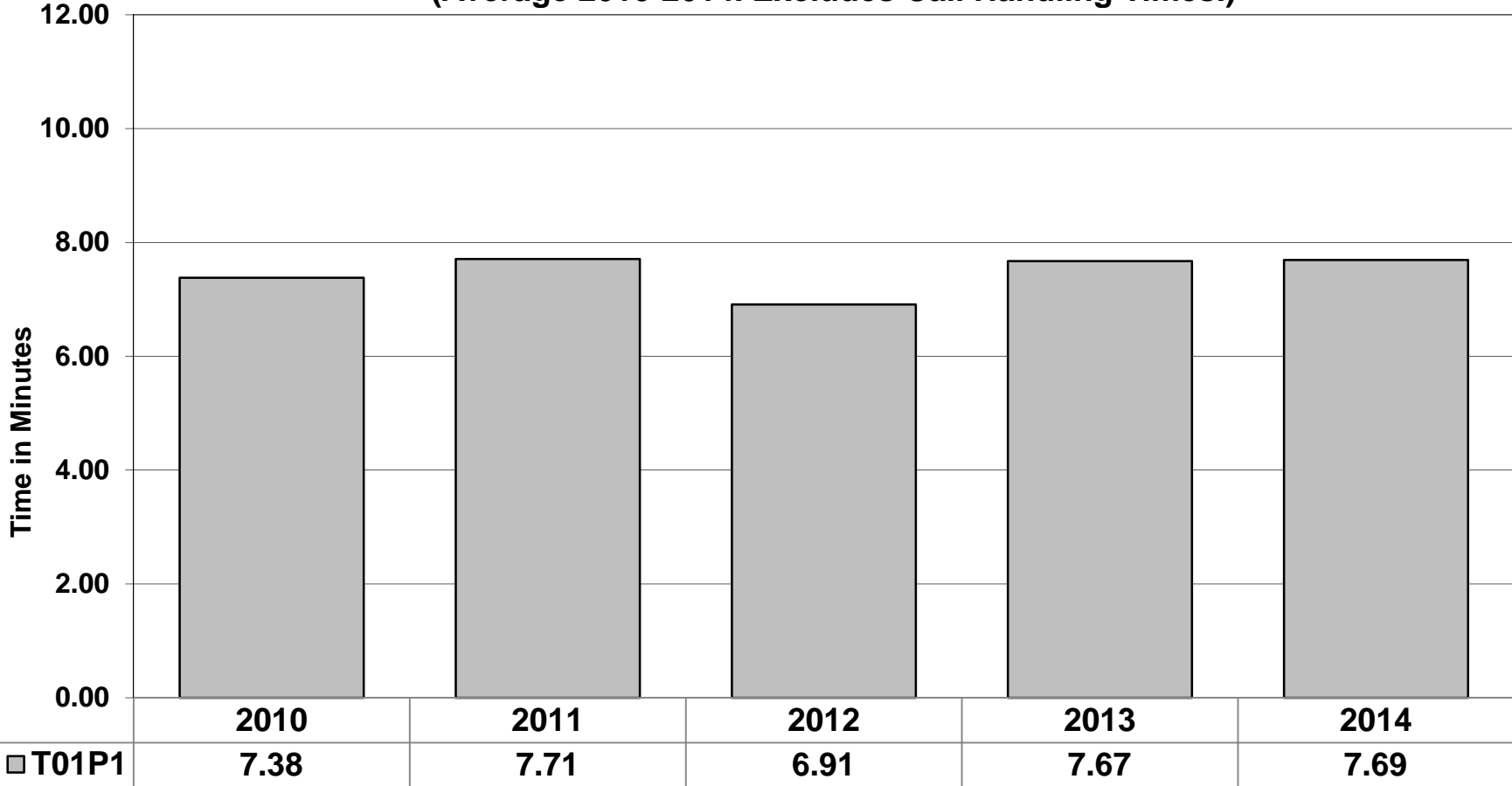

**T01P2 (Mansfield) RDS Mobilisation to In Attendance Times.
(Average 2010-2014. Excludes Call Handling Times.)**

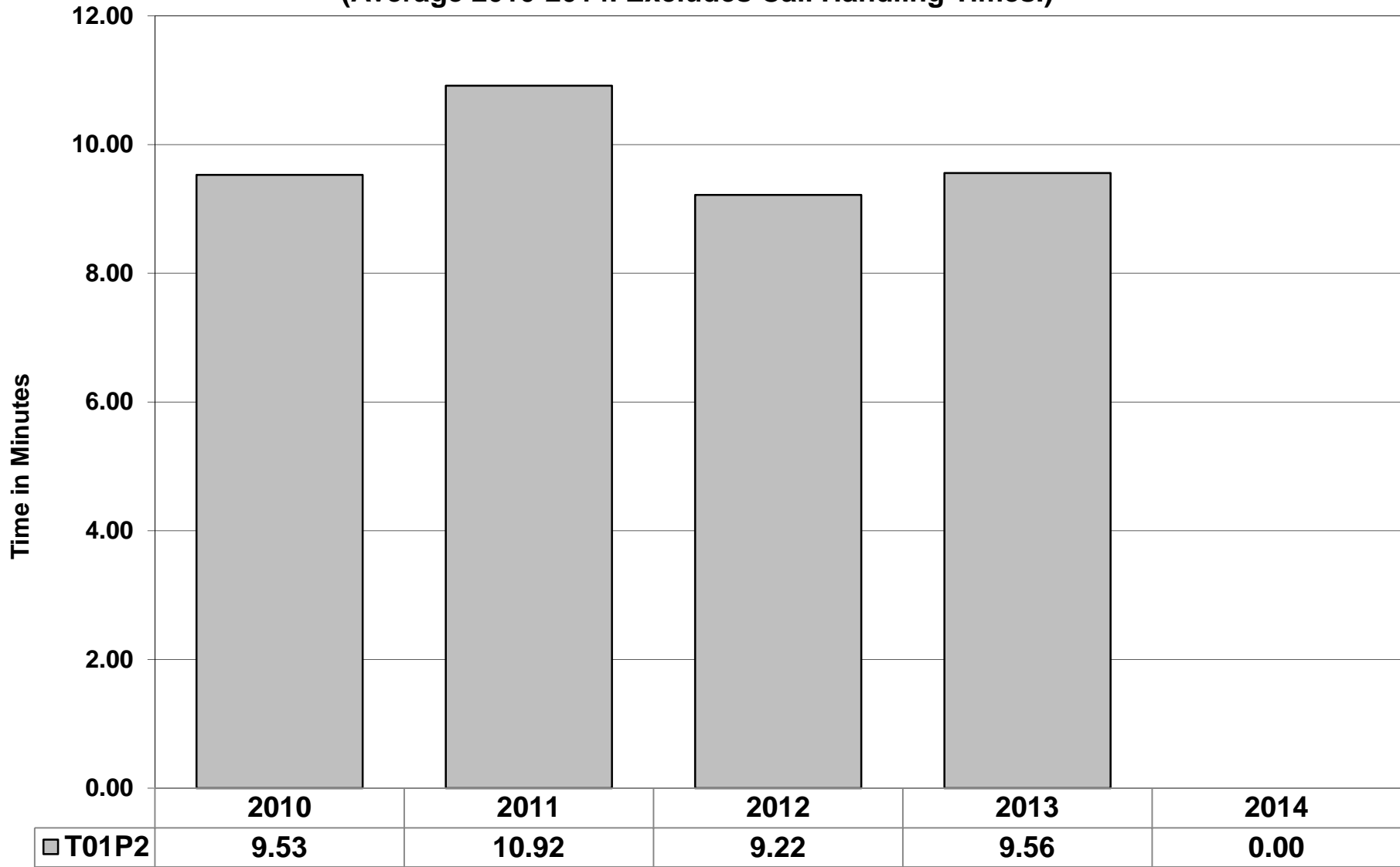

Blidworth:

**T02P1 (Blidworth) RDS Mobilisation to In Attendance Times.
(Average 2010-2014. Excludes Call Handling Time.)**

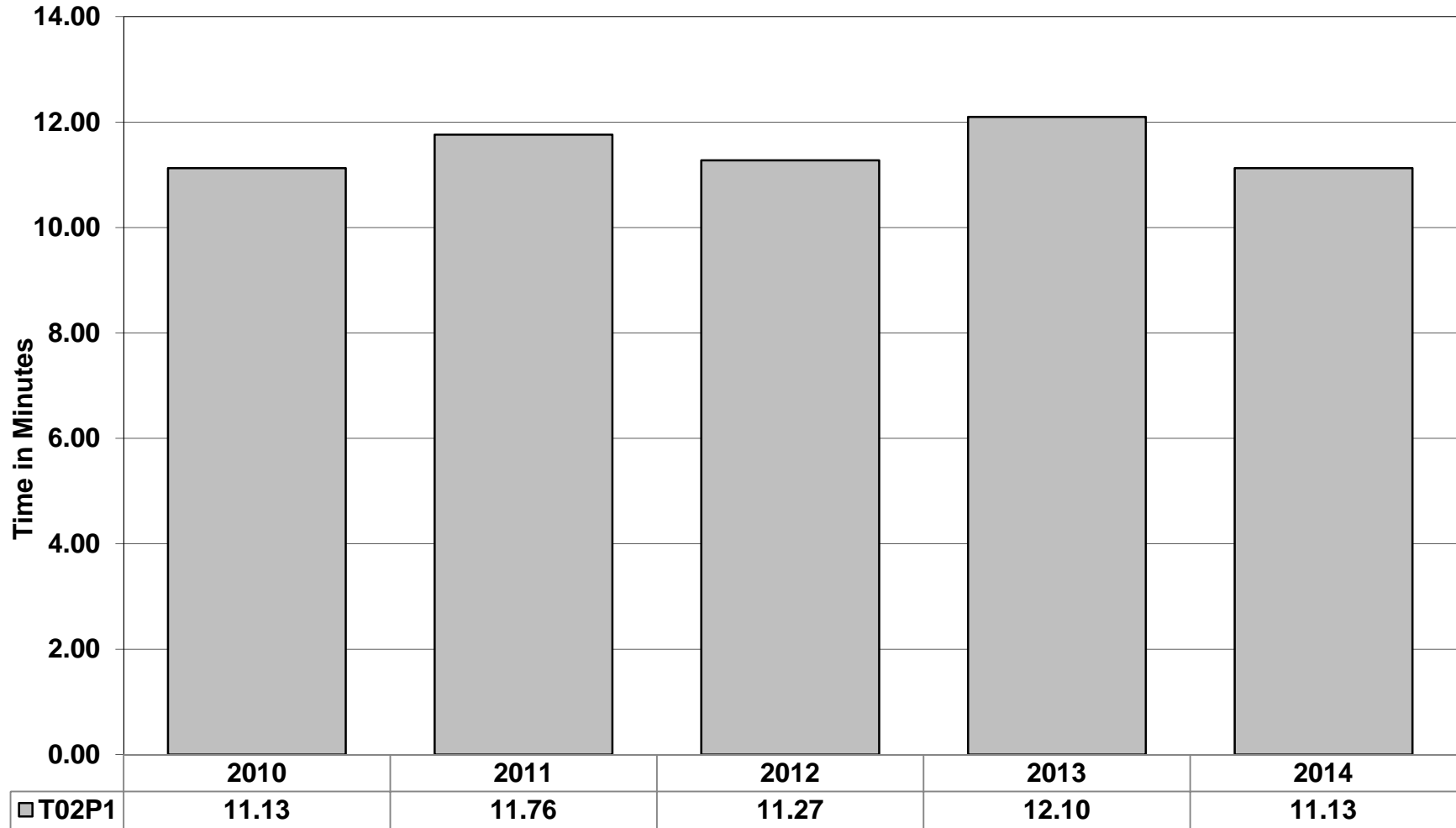

Ashfield:

**T05P1 (Ashfield) WDS Mobilisation to In Attendance Times.
(Average 2010-2014. Excludes Call Handling Times.)**

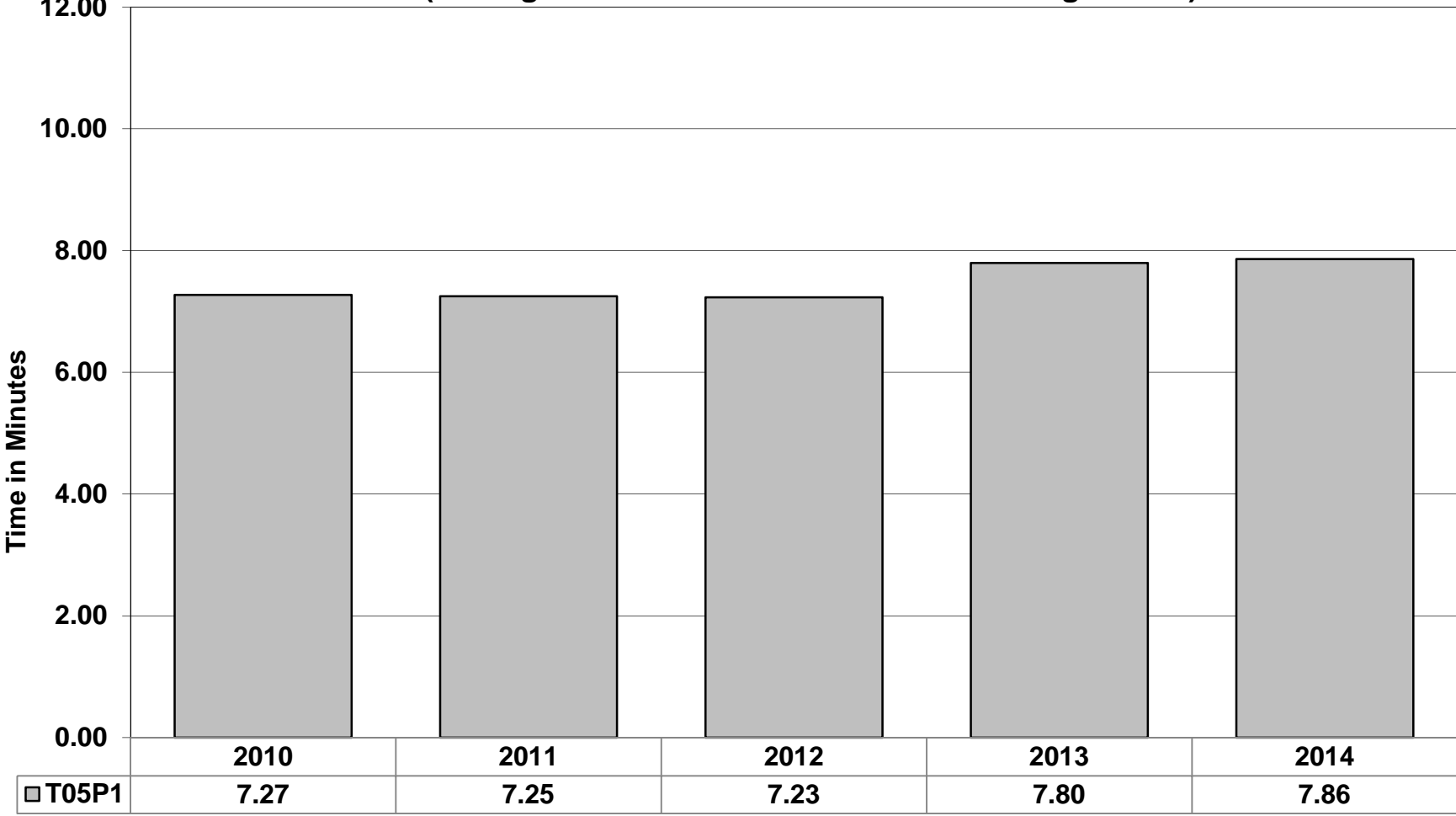

**T05P2 (Ashfield) RDS Mobilisation to In Attendance Times.
(Average 2010-2014. Excludes Call Handling Times.)**

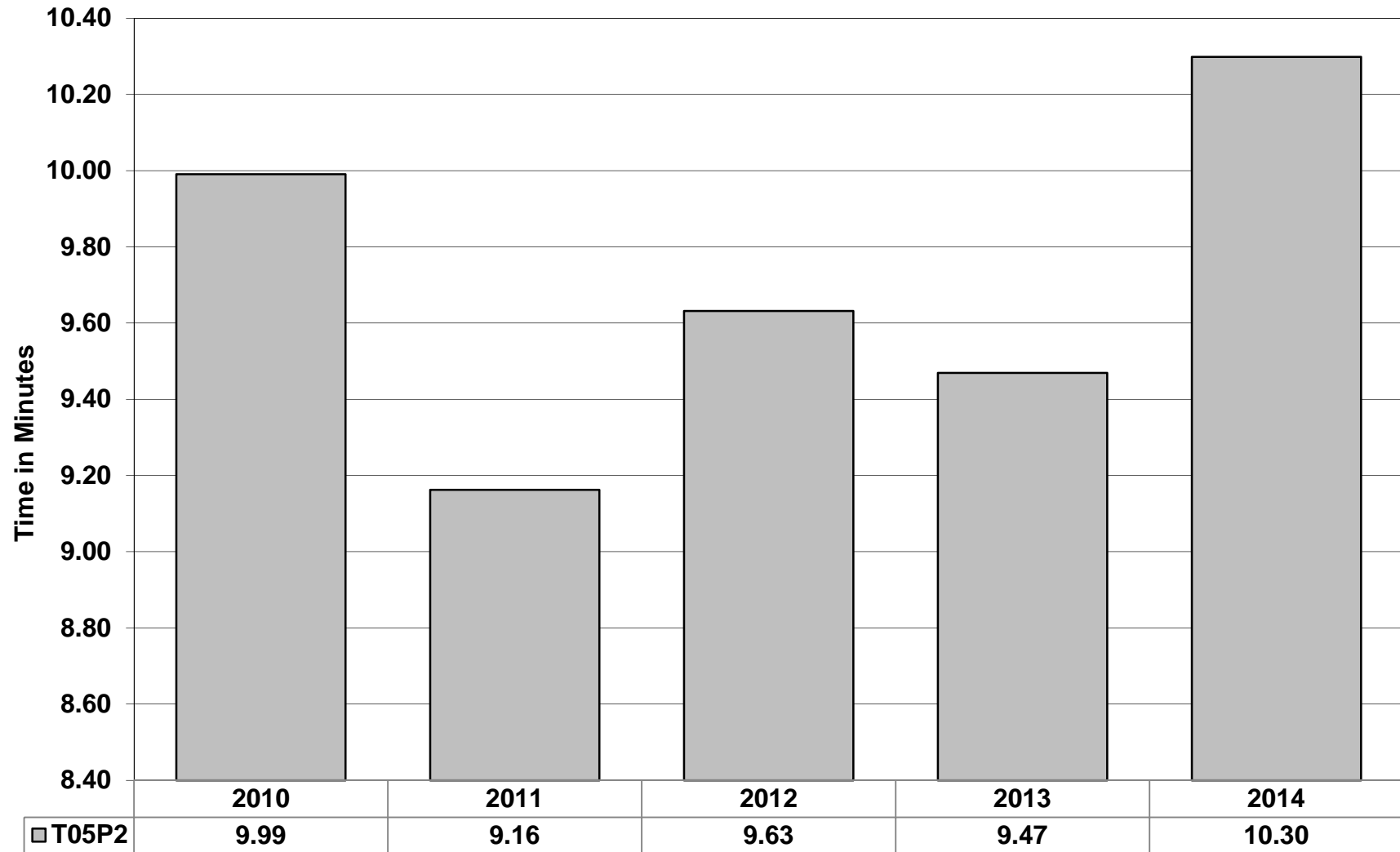

Edwinstowe:

**T06P1 (Edwinstowe) WDS Mobilisation to In Attendance Times.
(Average 2010-2014. Excludes Call Handling Time.)**

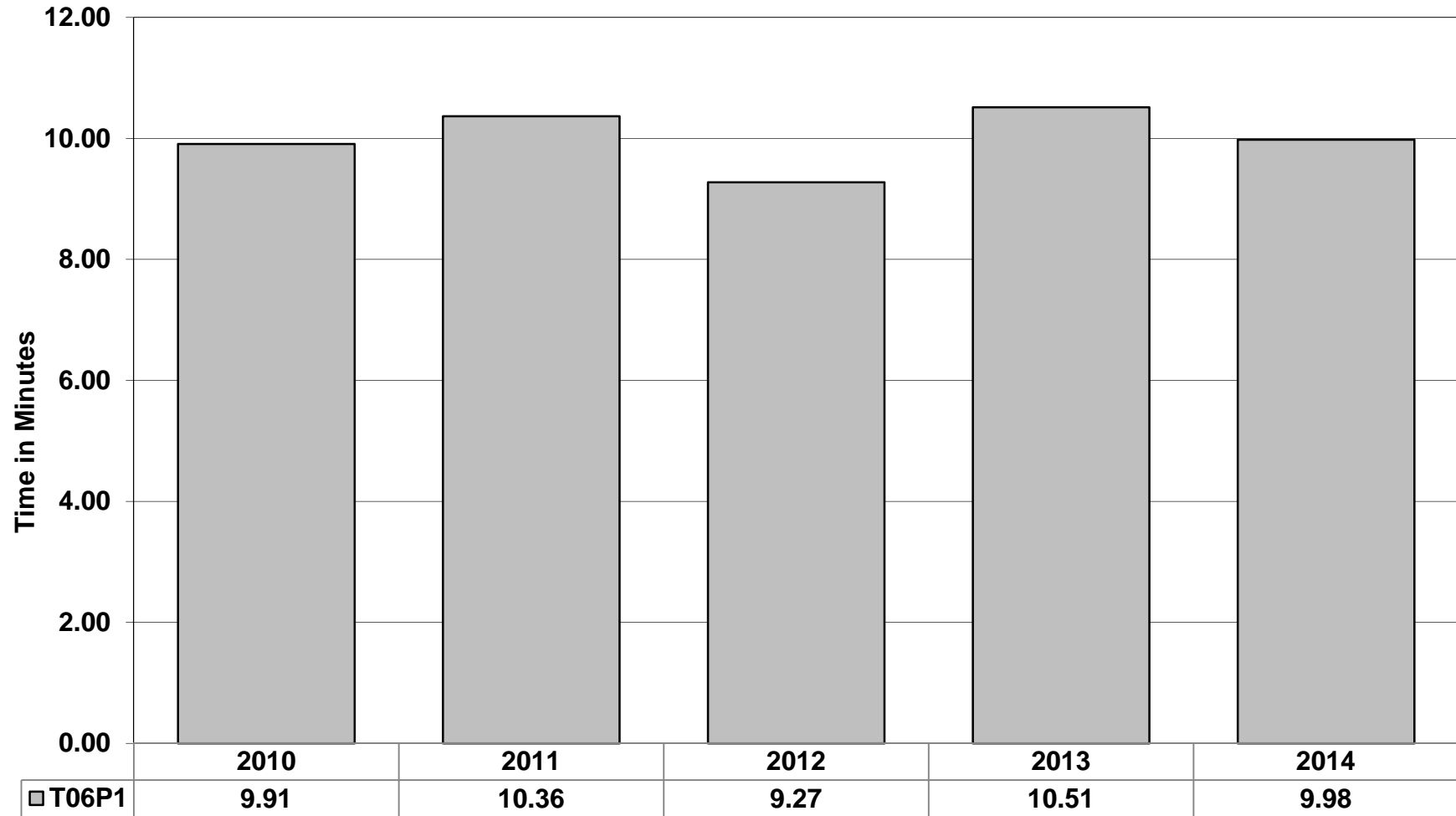

Warsop:

**T07P1 (Warsop) RDS Mobilisation to In Attendance Times.
(Average 2010-2014. Excludes Call Handling Times.)**

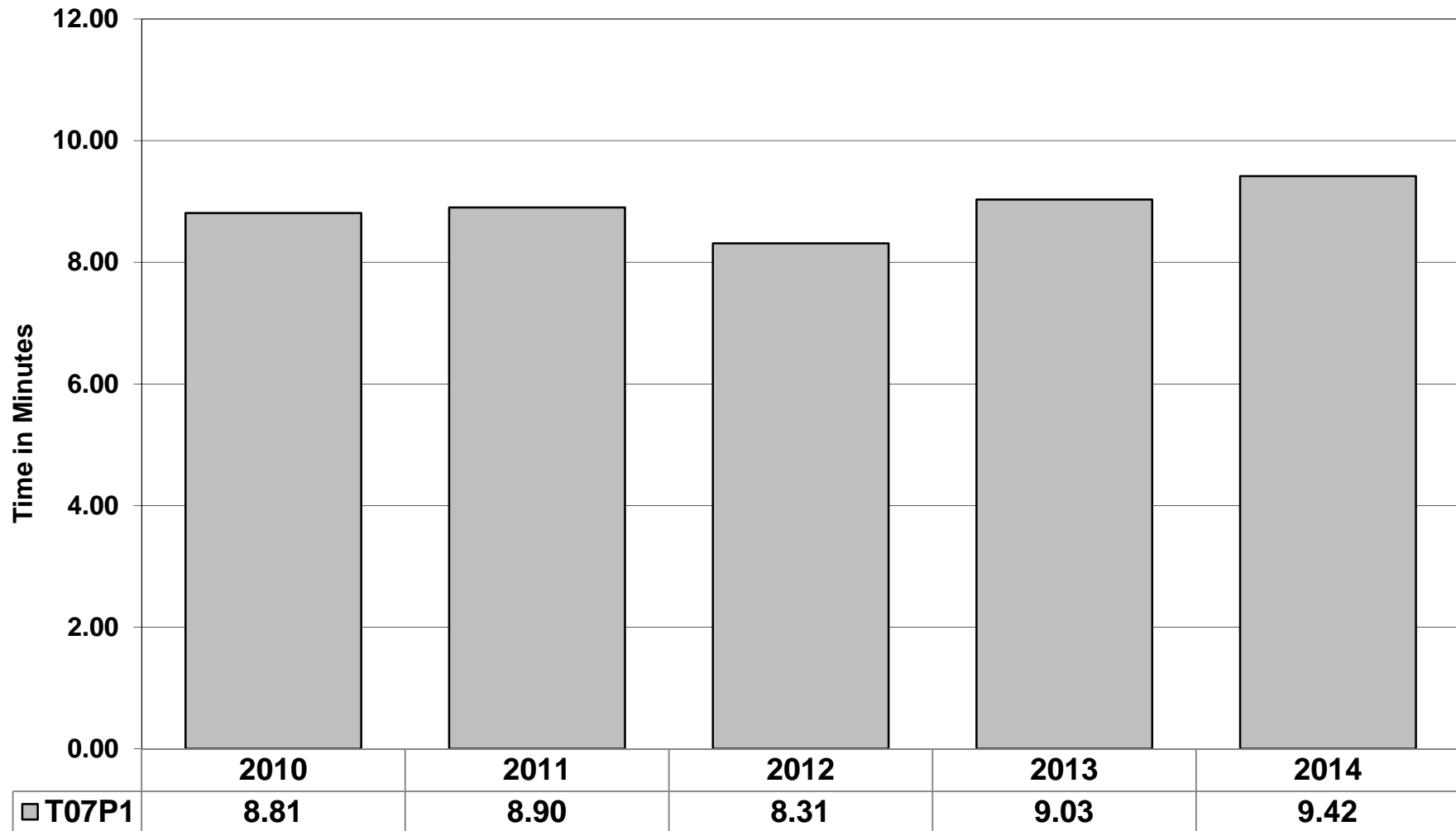

Worksop:

**T08P1 (Worksop) WDS Mobilisations to In Attendance Times.
(Average 2010-2014. Excludes Call Handling Times.)**

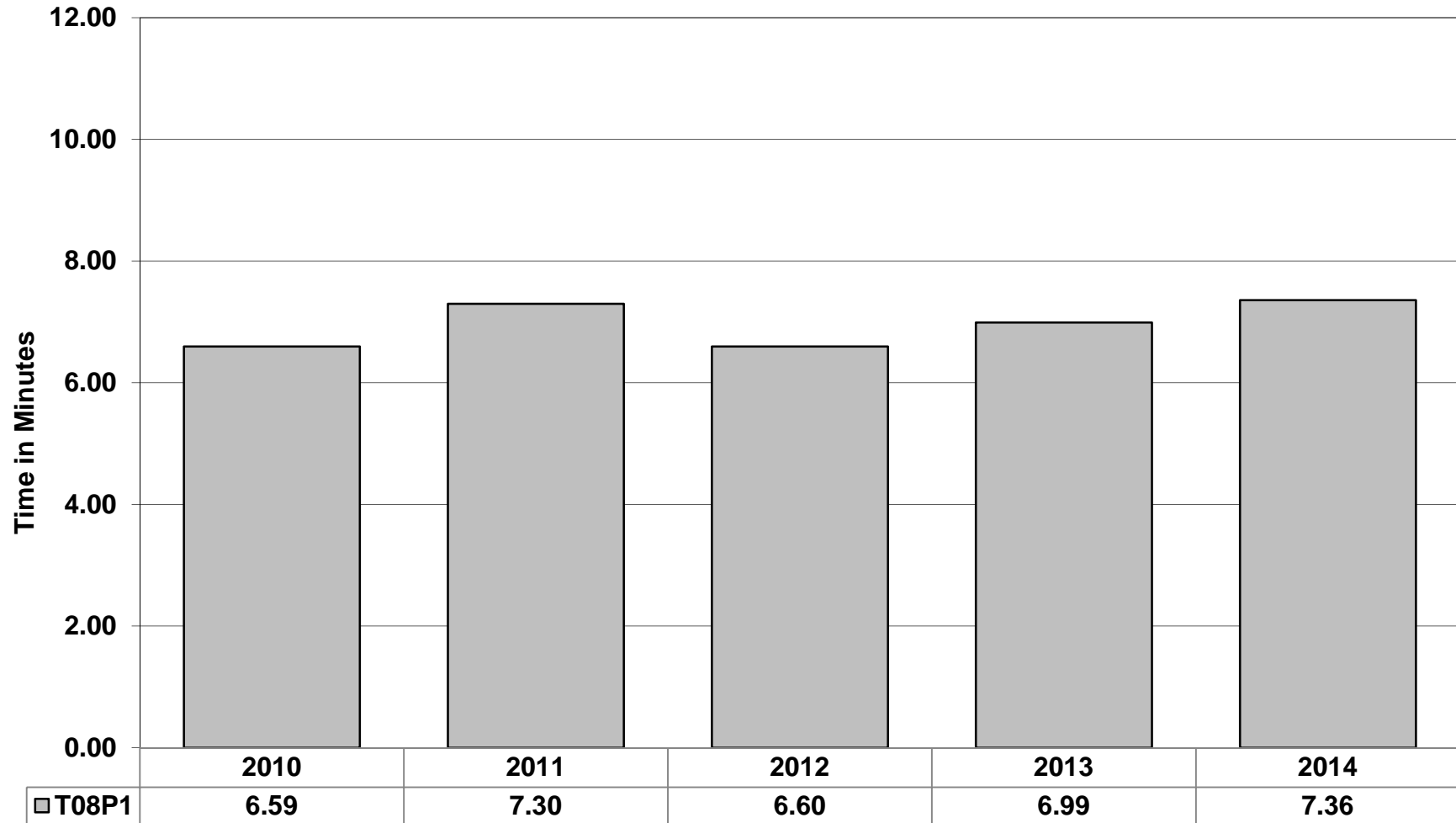

**T08P2 (Workshop) RDS Mobilisation to In Attendance Times.
(Average 2010-2014. Excludes Call Handling Times.)**

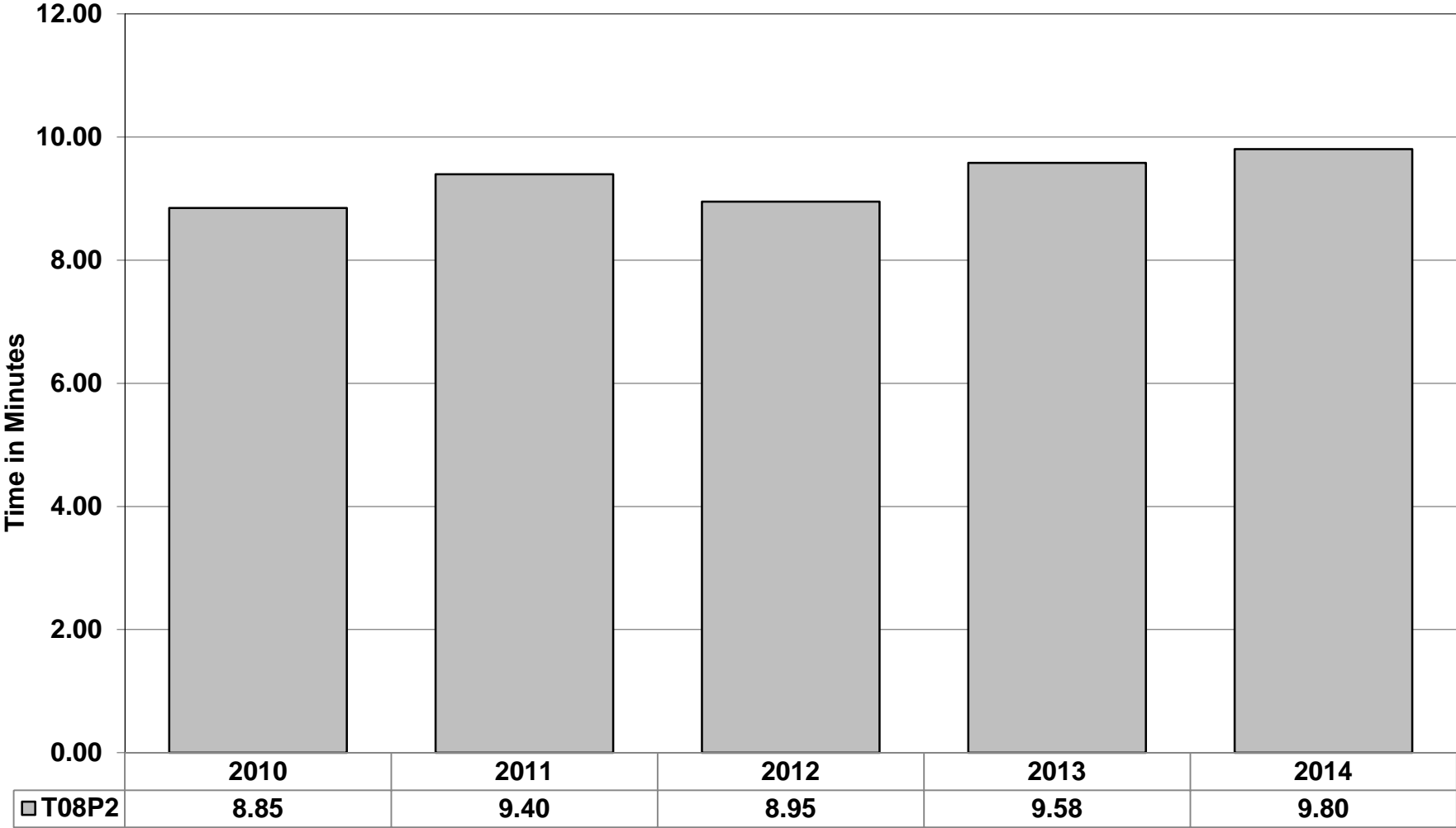

Harworth:

**T10P1 (Harworth) RDS Mobilisation to In Attendance Times.
(Average 2010-2014. Excluding Call Handling Times.)**

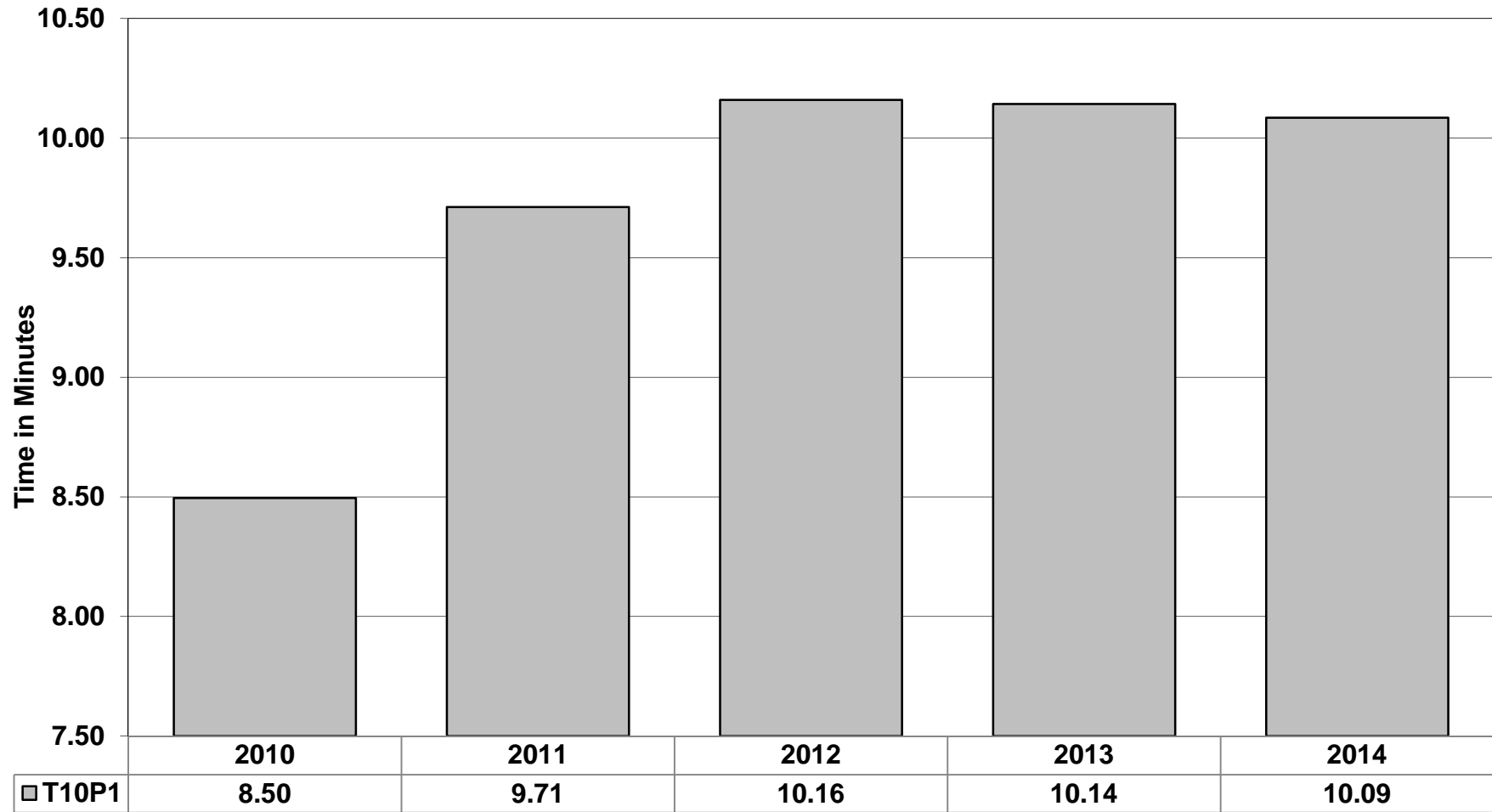

Misterton:

**T11P1 (Misterton) RDS Mobilisation to In Attendance Times.
(Average 2010-2014. Excludes Call Handling Times.)**

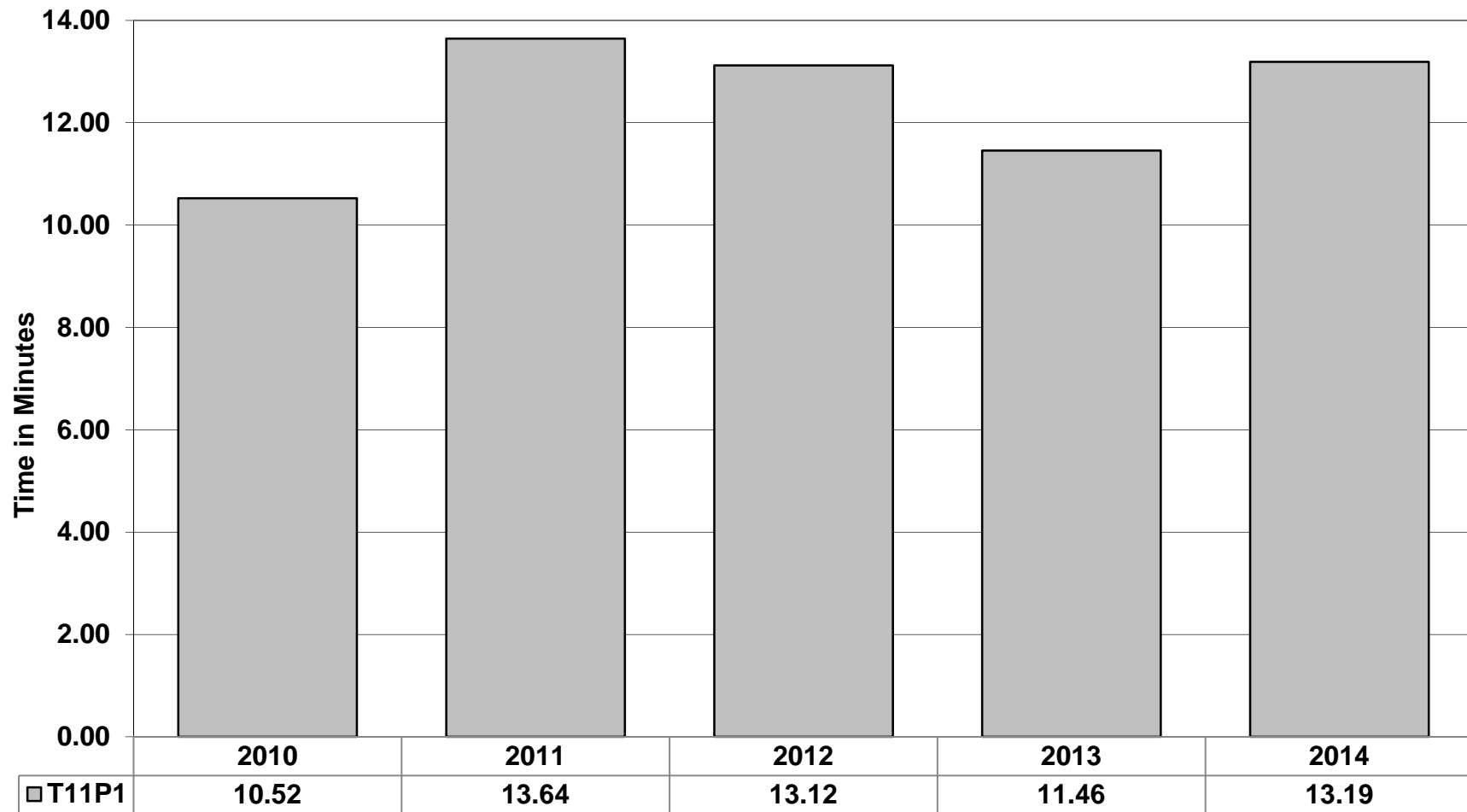

Retford:

**T12P1 (Retford) WDS Mobilisation to In Attendance Times.
(Average 2010-2014. Excludes Call Handling Times.)**

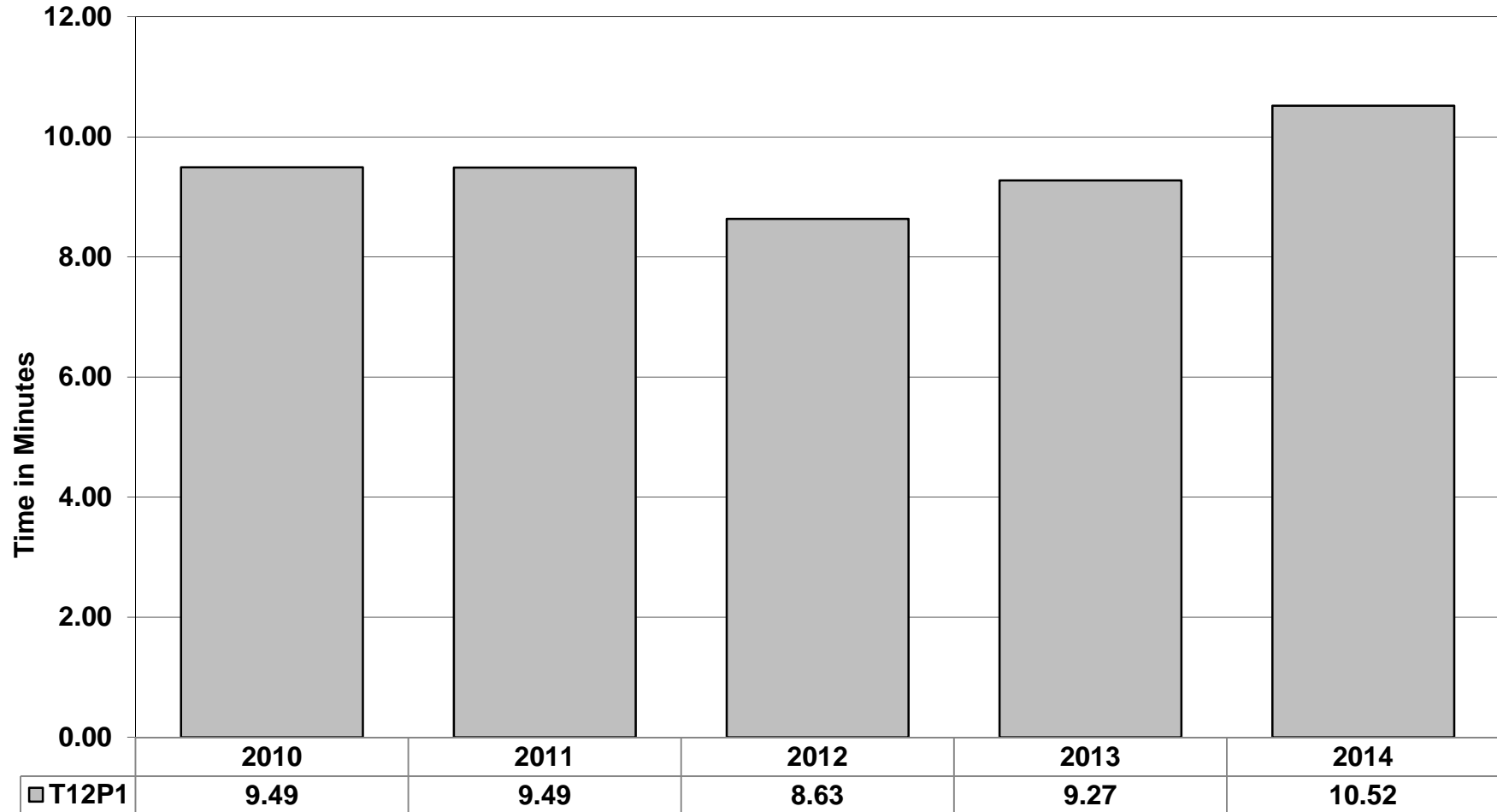

**T12P2 (Retford) RDS Mobilisation to In Attendance Times.
(Average 2010-2014. Excludes Call Handling Times.)**

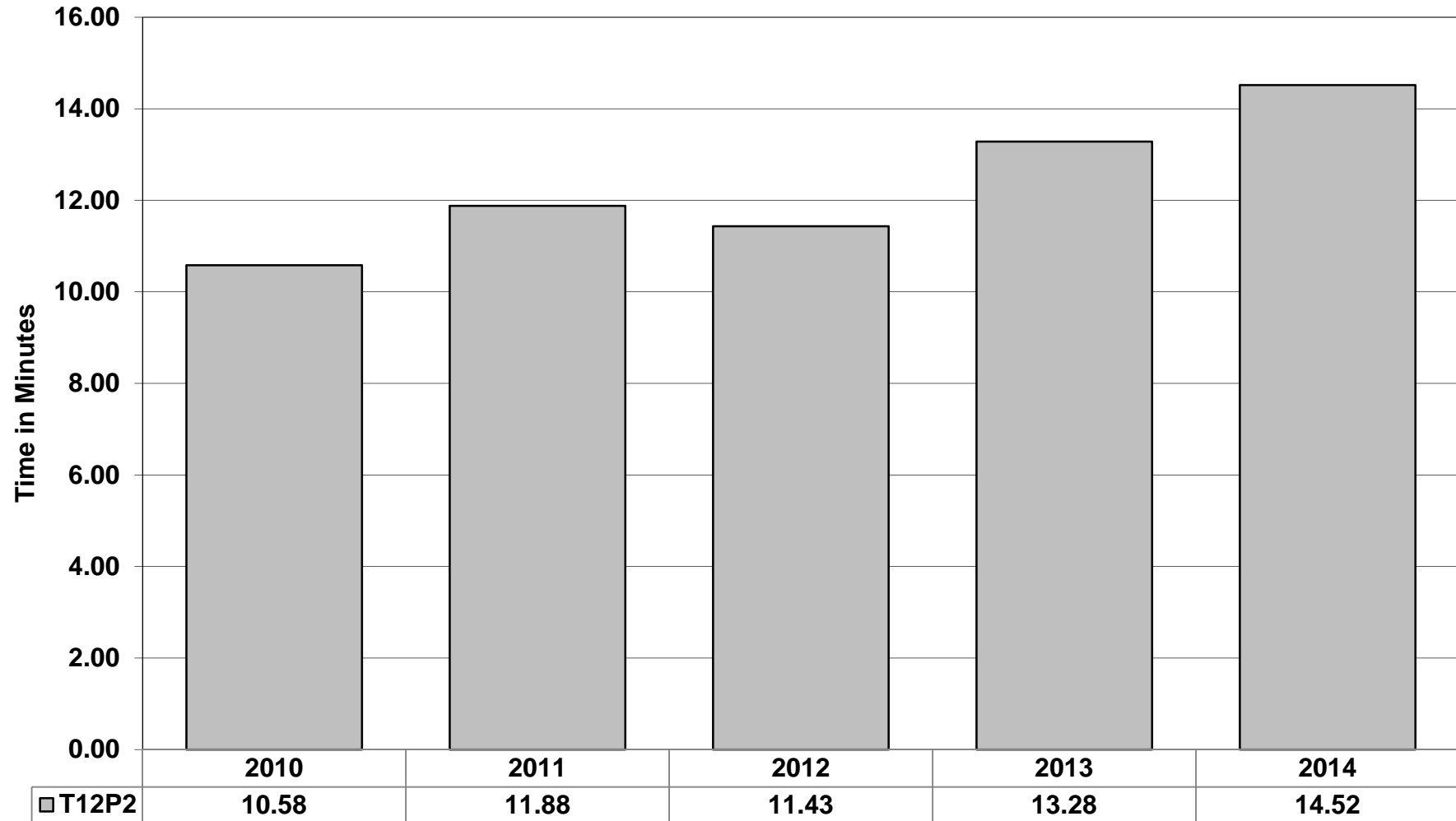

Tuxford:

**T13P1 (Tuxford) RDS Mobilisation to In Attendance Times.
(Average 2010-2014 . Excludes Call Handling Times.)**

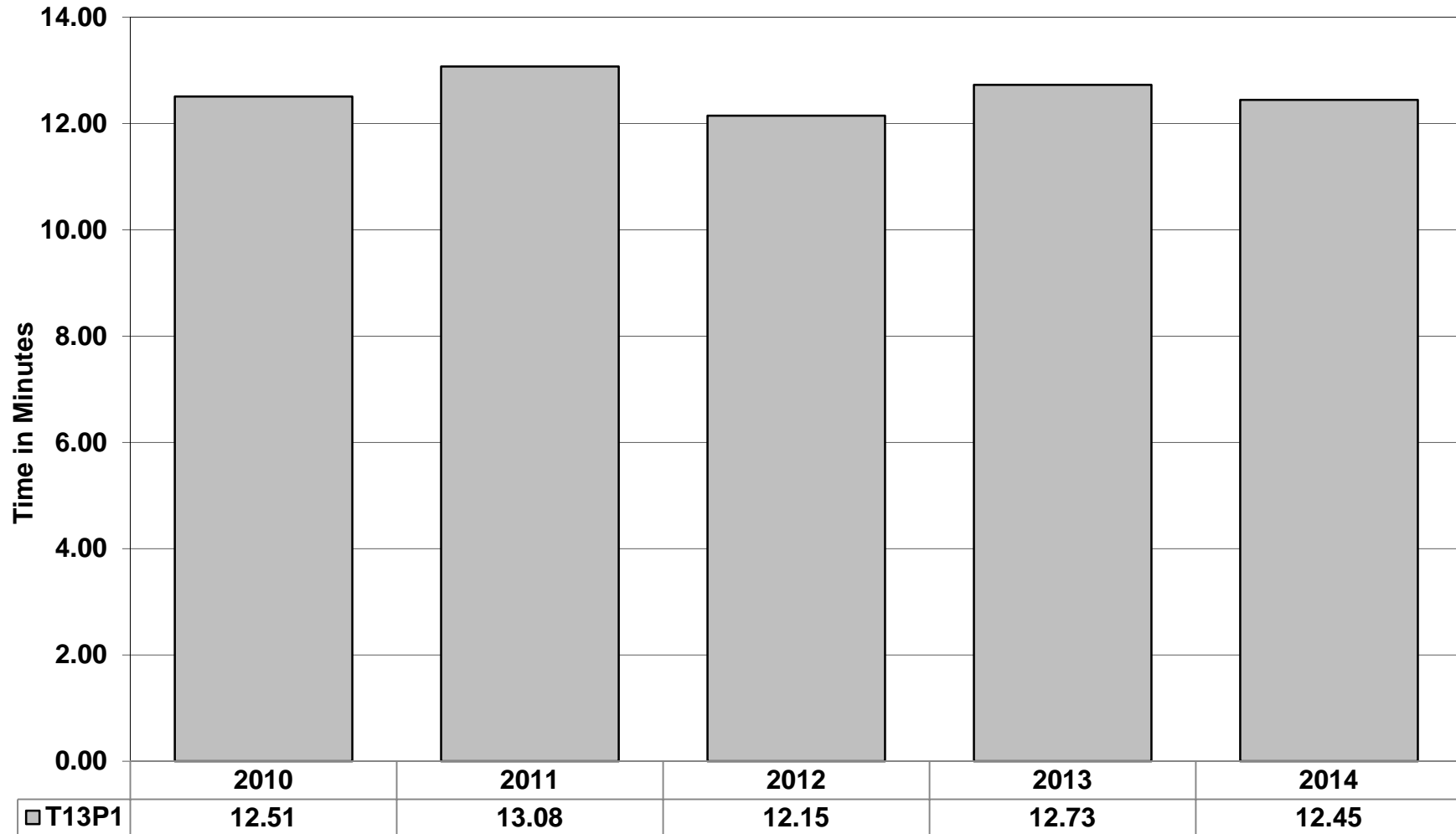

Southwell:

**T14P1 (Southwell) RDS Mobilisation to In Attendance Times.
(Average 2010-2014. Excludes Call Handling Time.)**

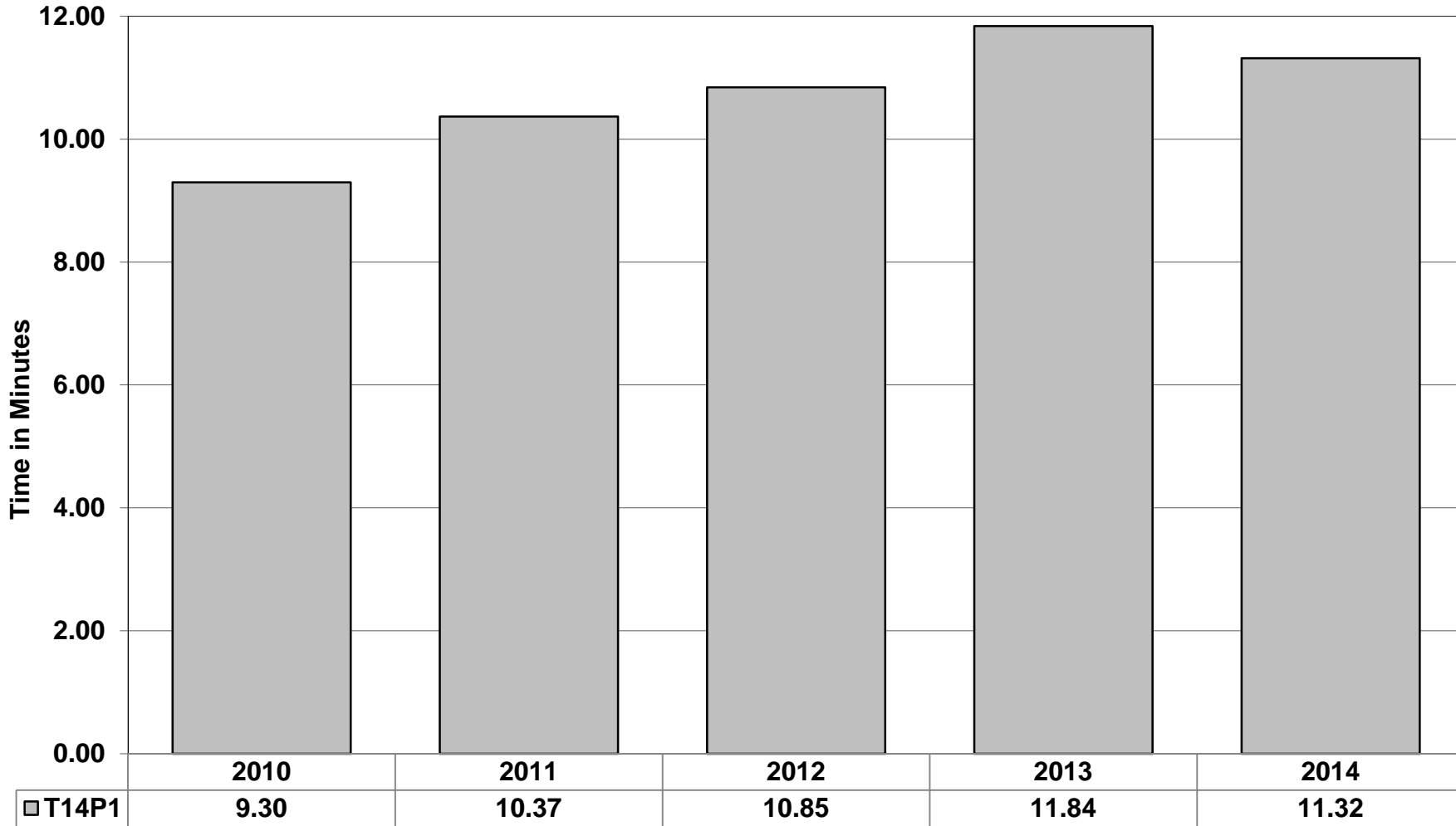

Collingham:

**T15P1 (Collingham) RDS Mobilisation to In Attendance Times.
(Average 2010-2014. Excludes Call Handling Time.)**

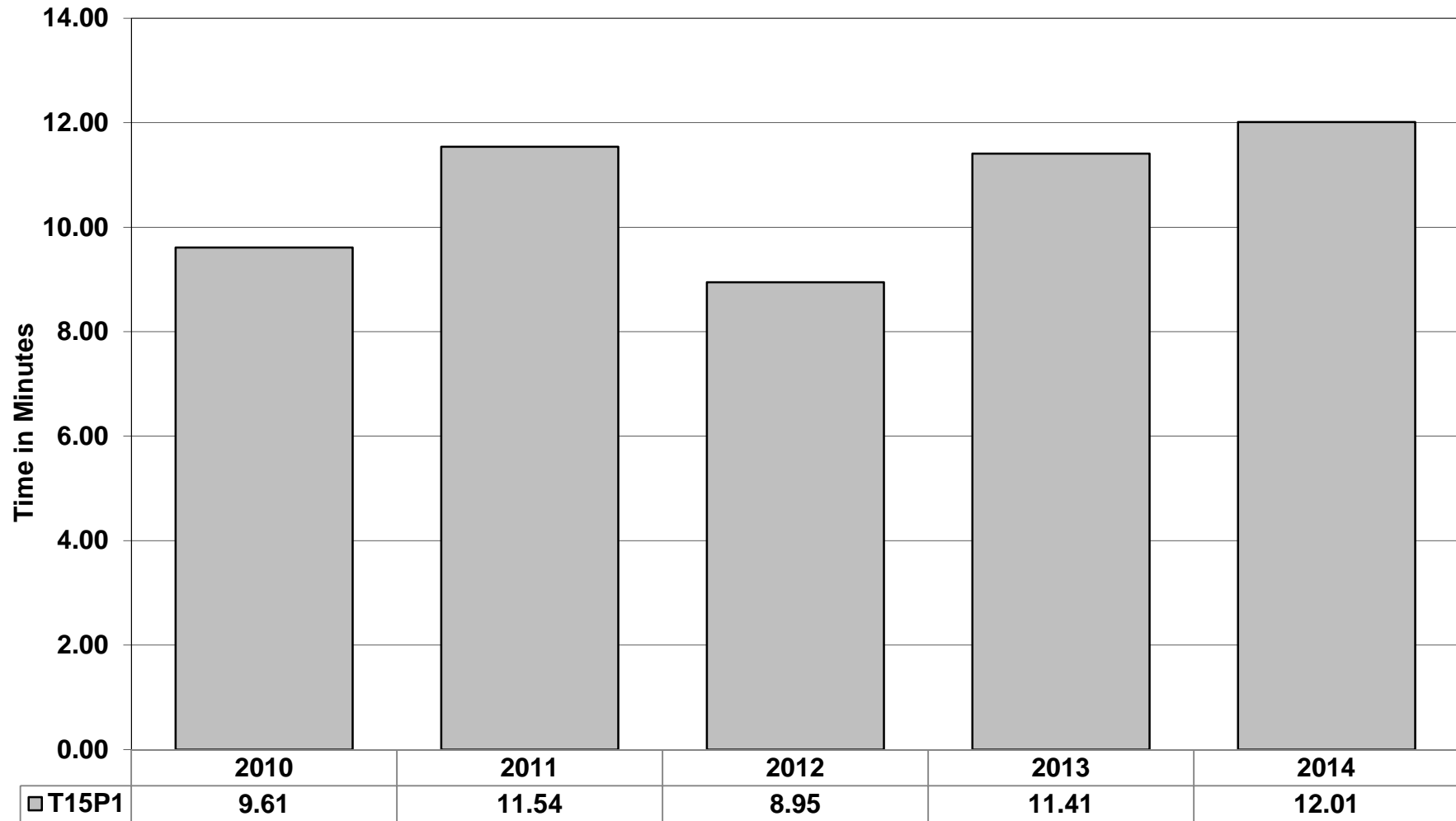

Newark:

**T16P1 (Newark) WDS Mobilisation to in Attendance Times.
(Average 2010-2014. Excluding Call Handling Times.)**

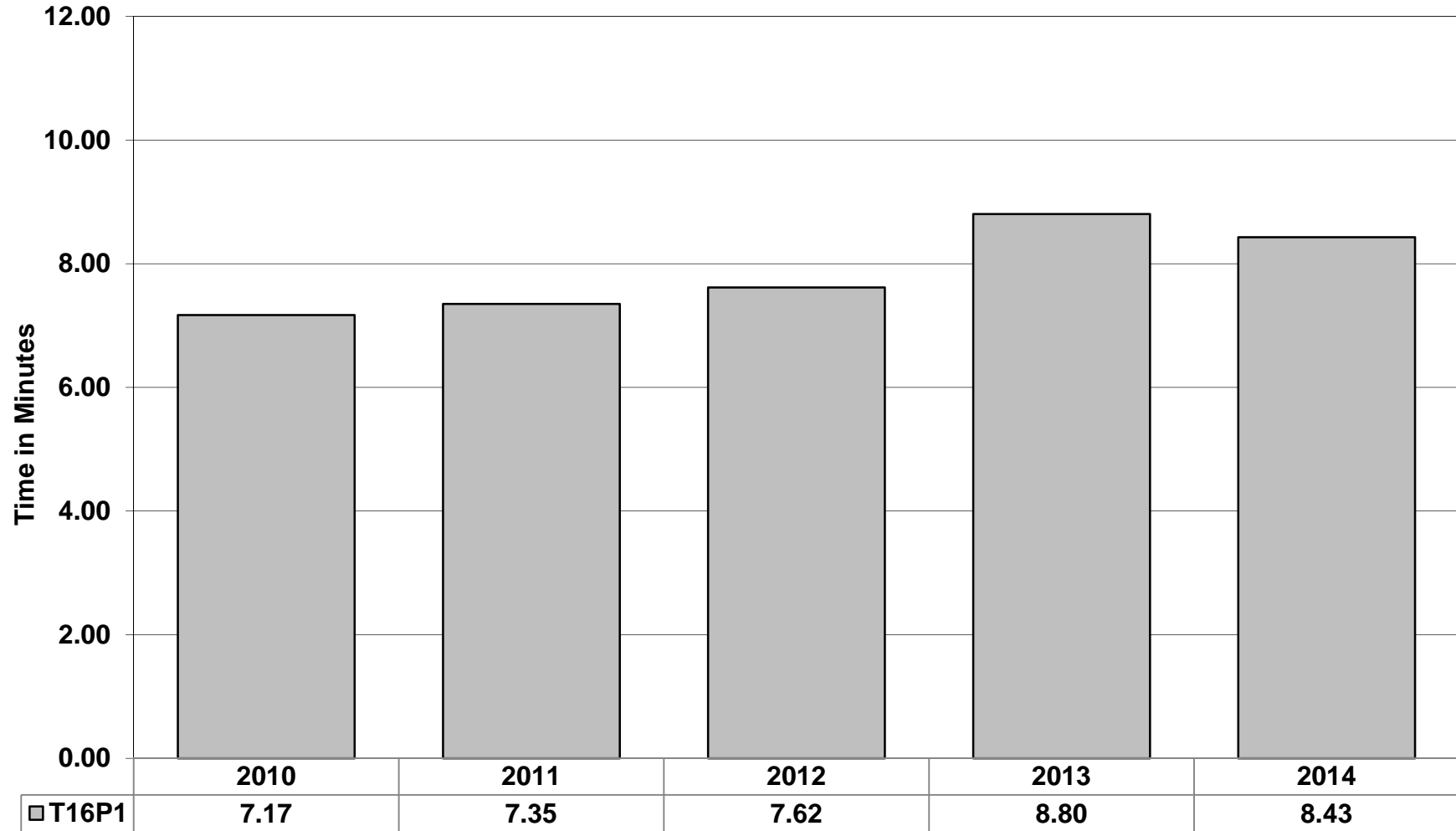

**T16P2 (Newark) RDS Mobilisation to in Attendance Times.
(Average 2010-2014. Excludes Call Handling Times.)**

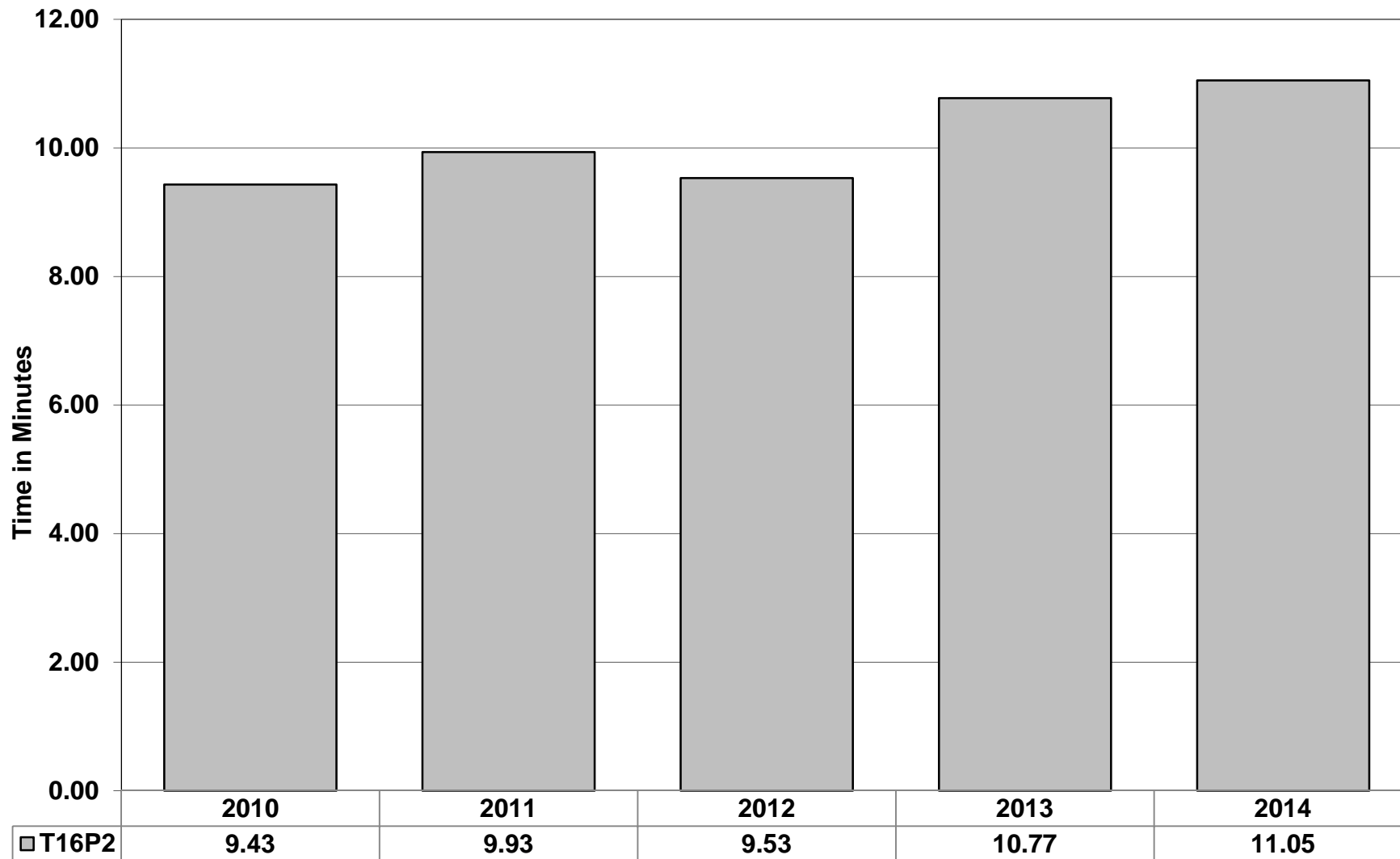

Bingham:

**T17P1 (Bingham) RDS Mobilisation to In Attendance Times.
(Average 2010-2014. Excludes Call Handling Time.)**

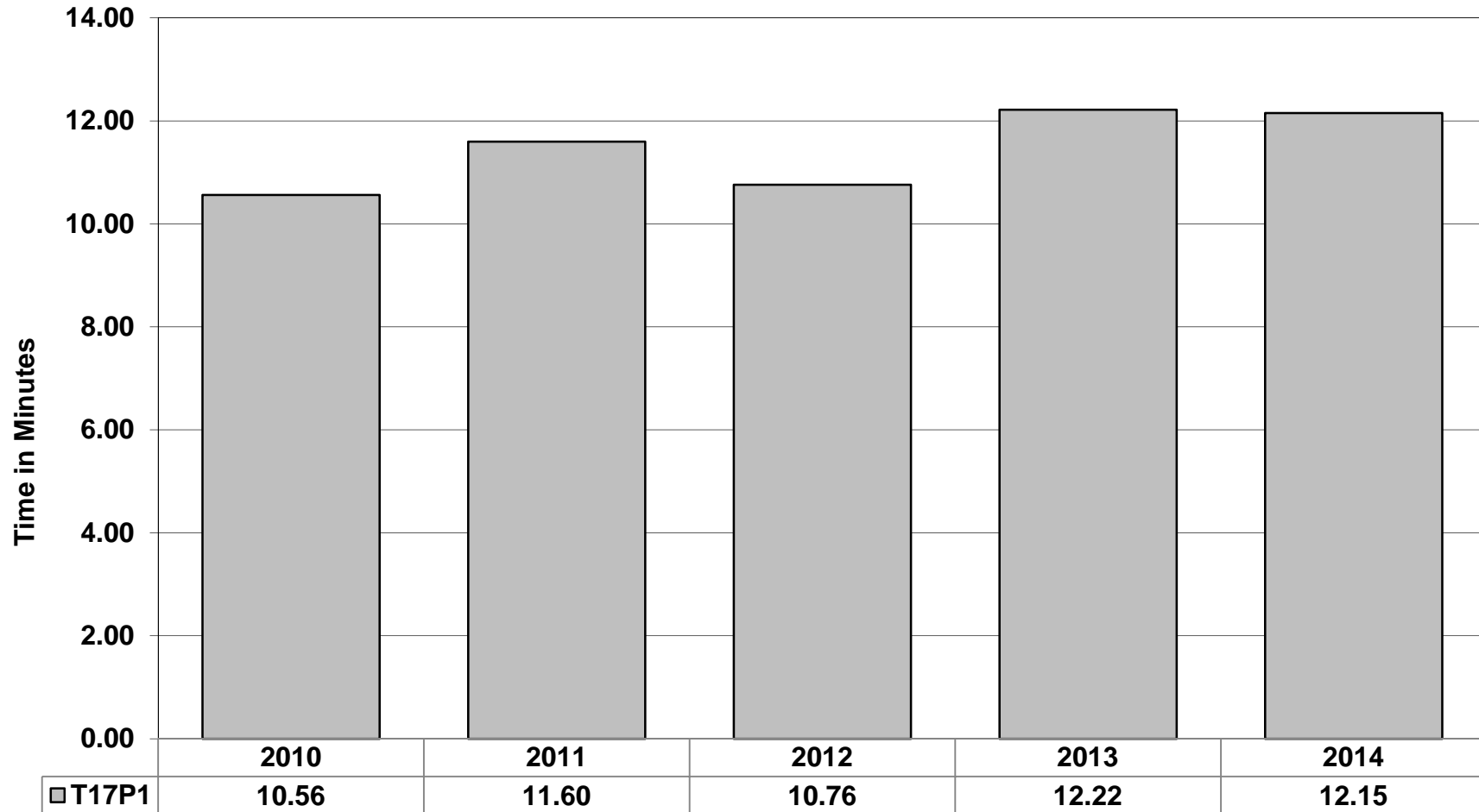

Central:

**T18P1 (Central) WDS Mobilisation to In Attendance Times.
(Average 2010-2014. Excludes Call Handling Times.)**

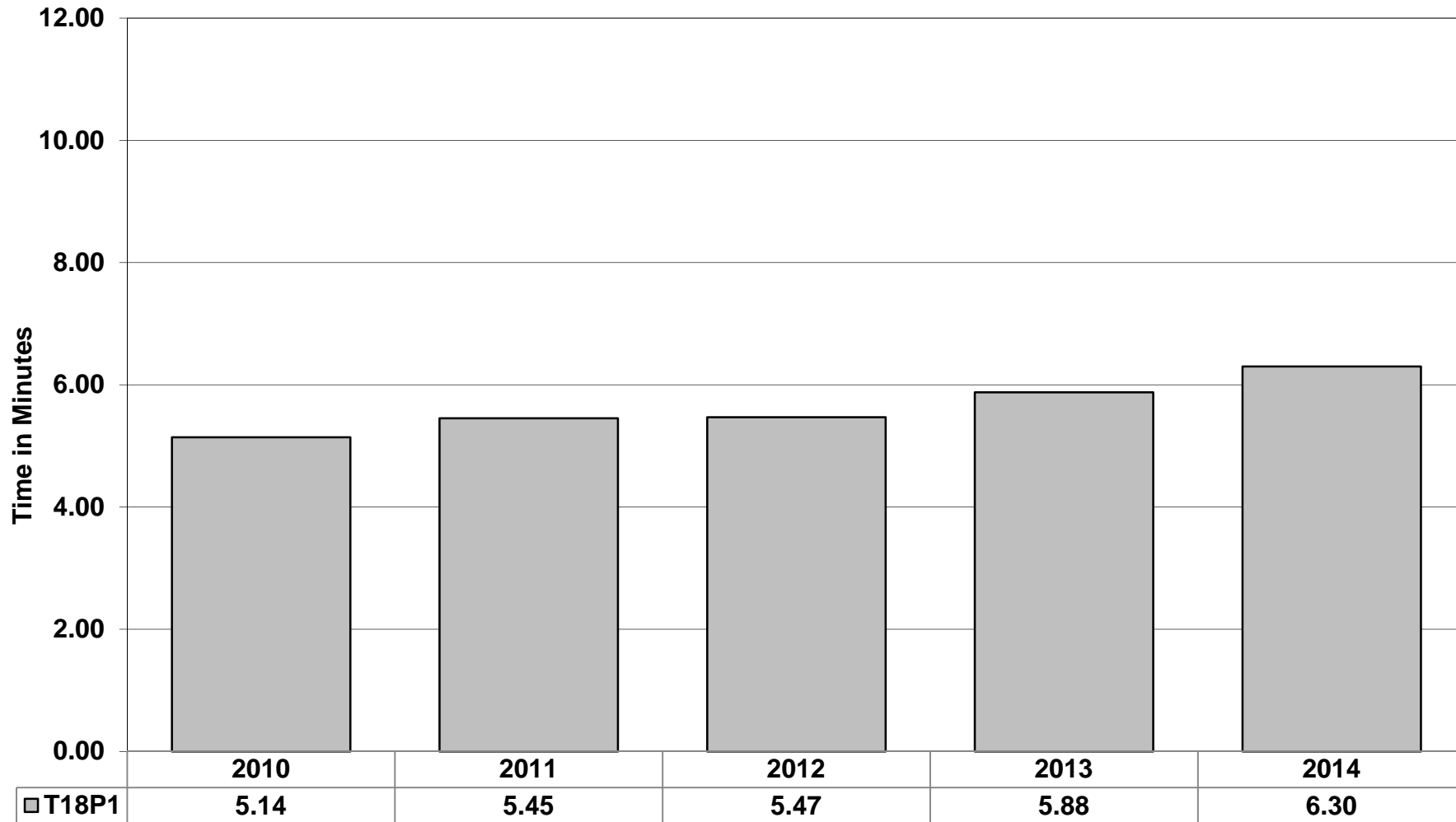

**T18P2 (Central) WDS Mobilisation to In Attendance Times.
(Average 2010-2014. Excludes Call Handling Times.)**

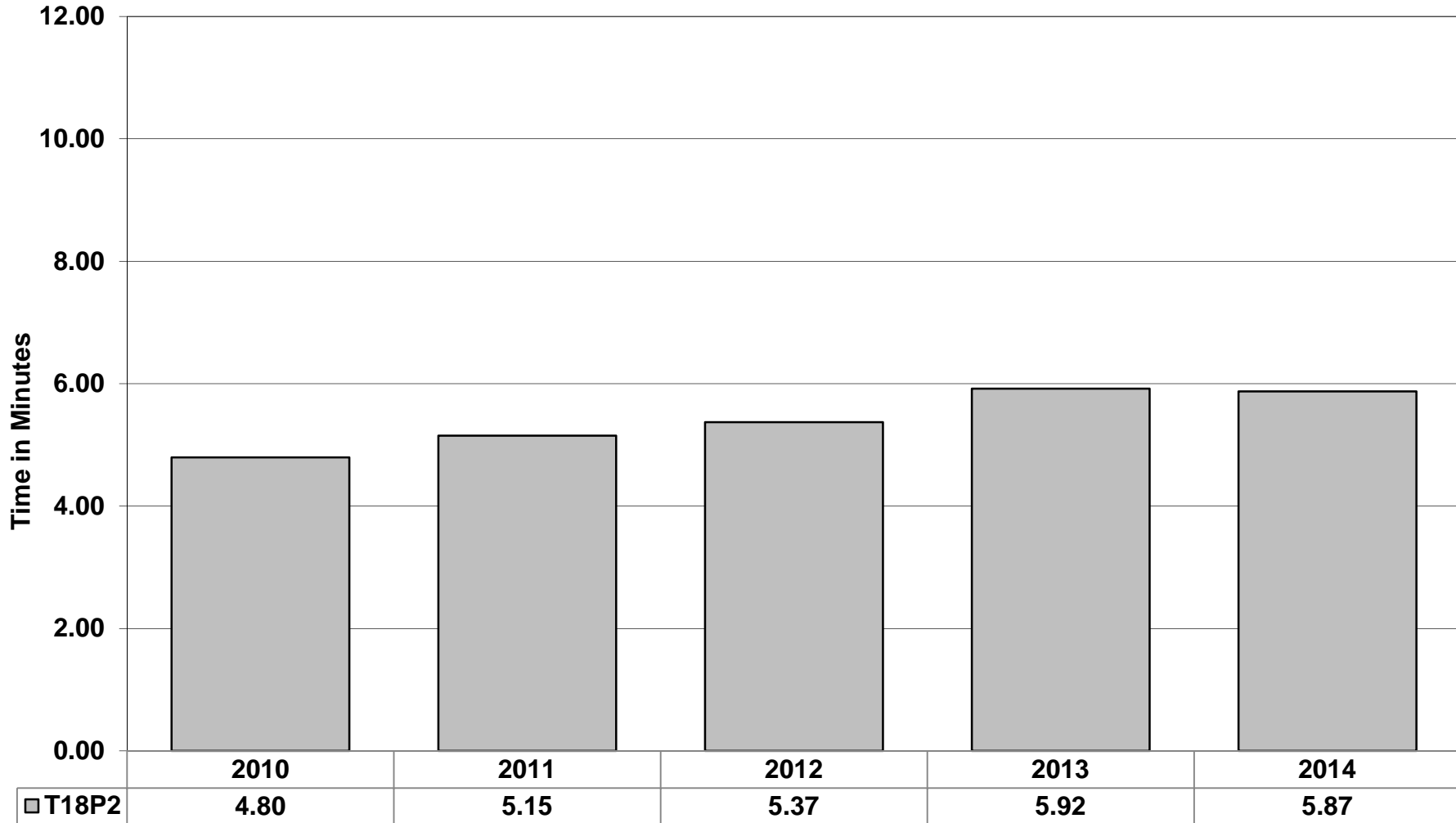

West Bridgford:

**T19P1 (West Bridgford) WDS Mobilisation to In Attendance Times.
(Average 2010-2014. Excludes Call Handling Times.)**

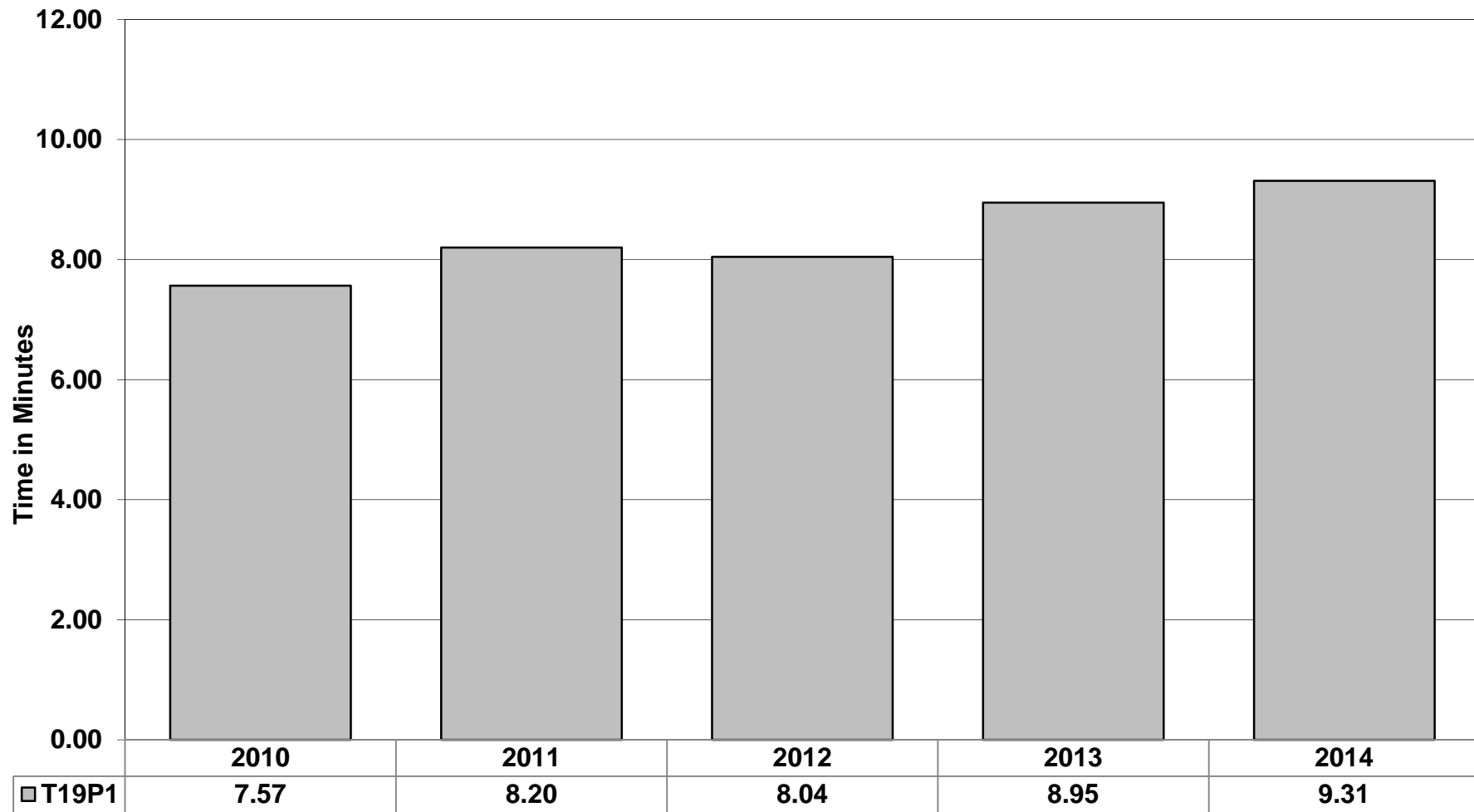

**T19P2 (West Bridgford) WDS Mobilisation to In Attendance Times.
(Average 2010-2014. Excludes Call Handling Times.)**

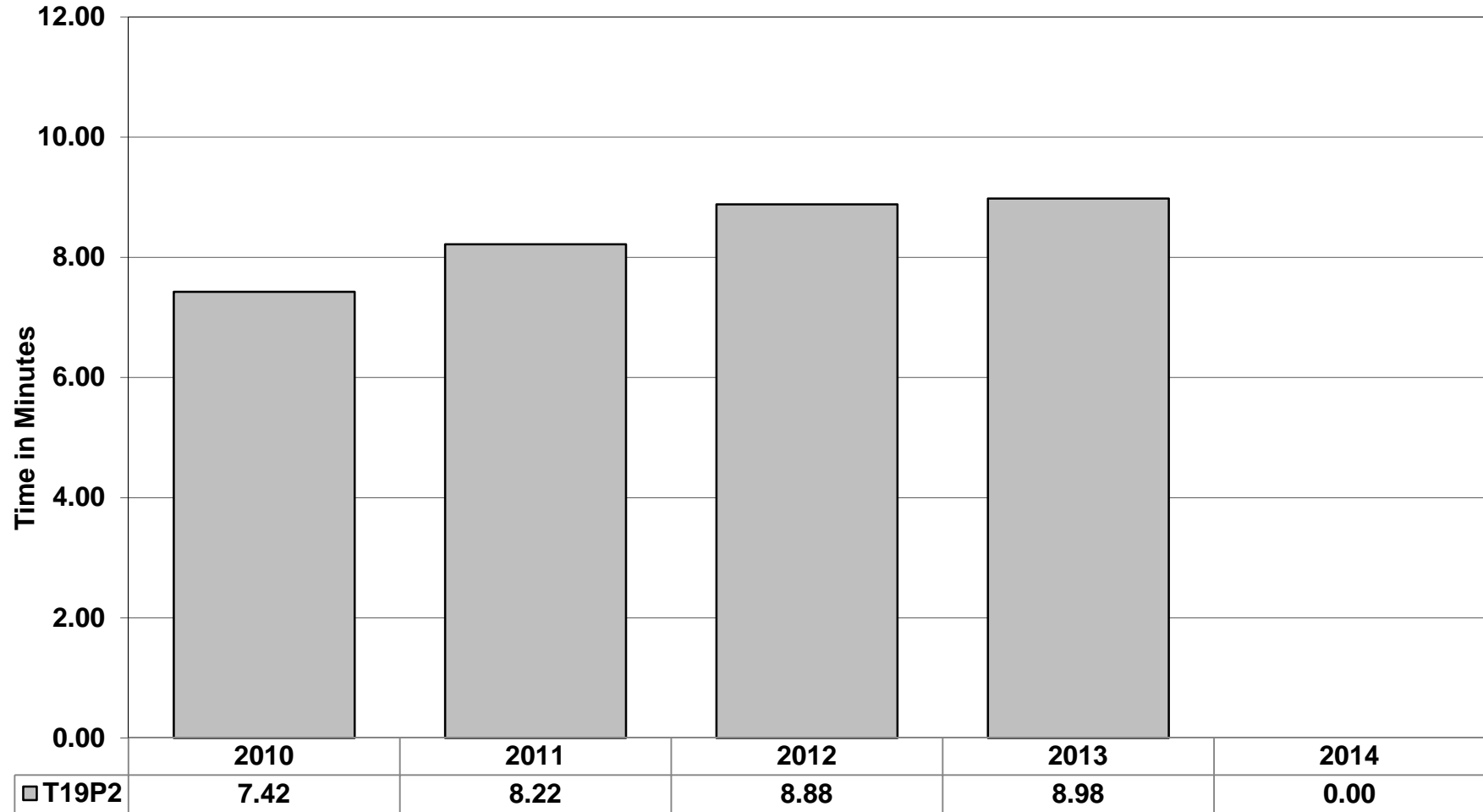

Stockhill:

**T20P1 (Stockhill) WDS Mobilisation to In Attendance Times.
(Average 2010-2014. Excludes Call Handling Times.)**

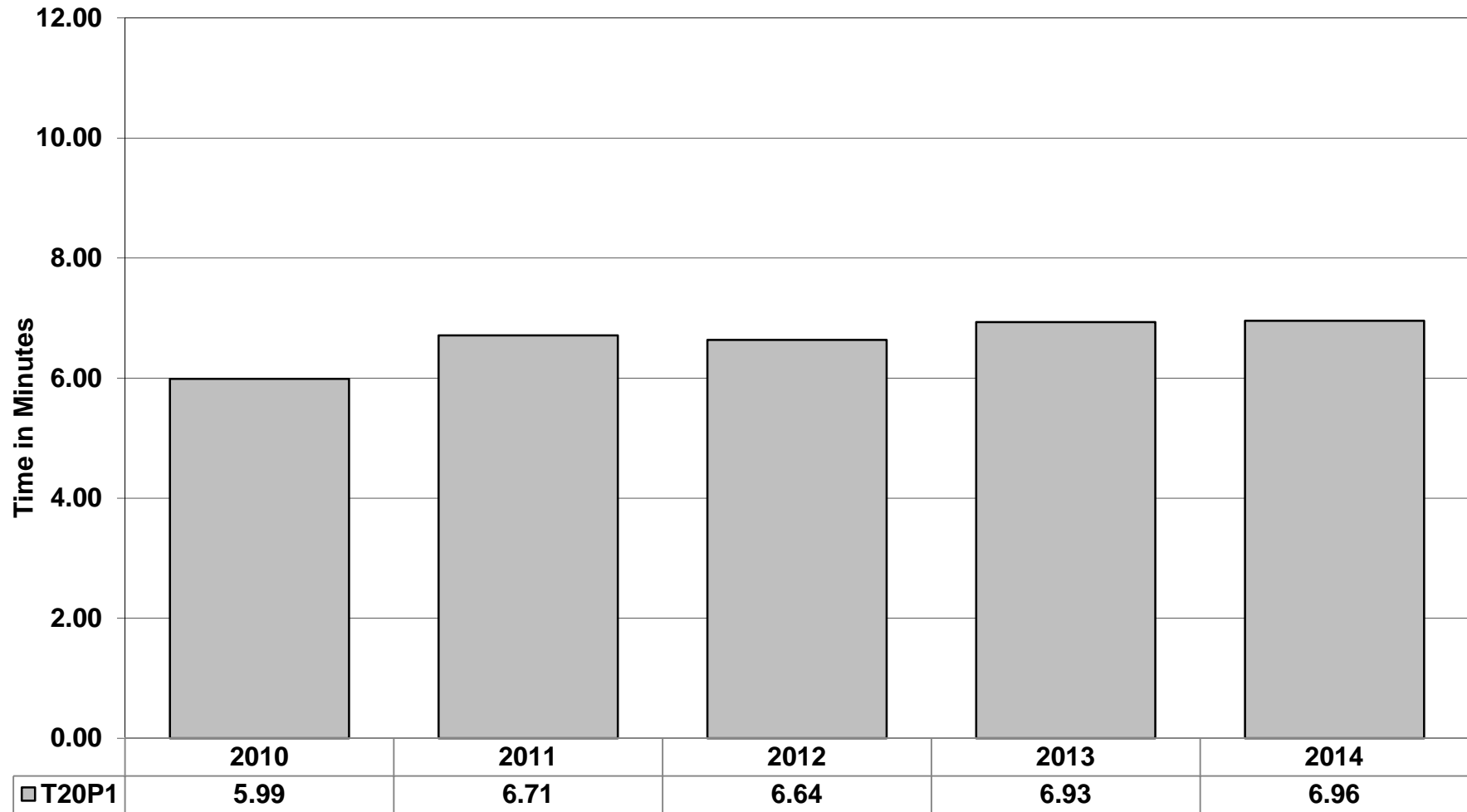

**T20P2 (Stockhill) WDS Mobilisation to In Attendance Times.
(Average 2010-2014. Excludes Call Handling Times.)**

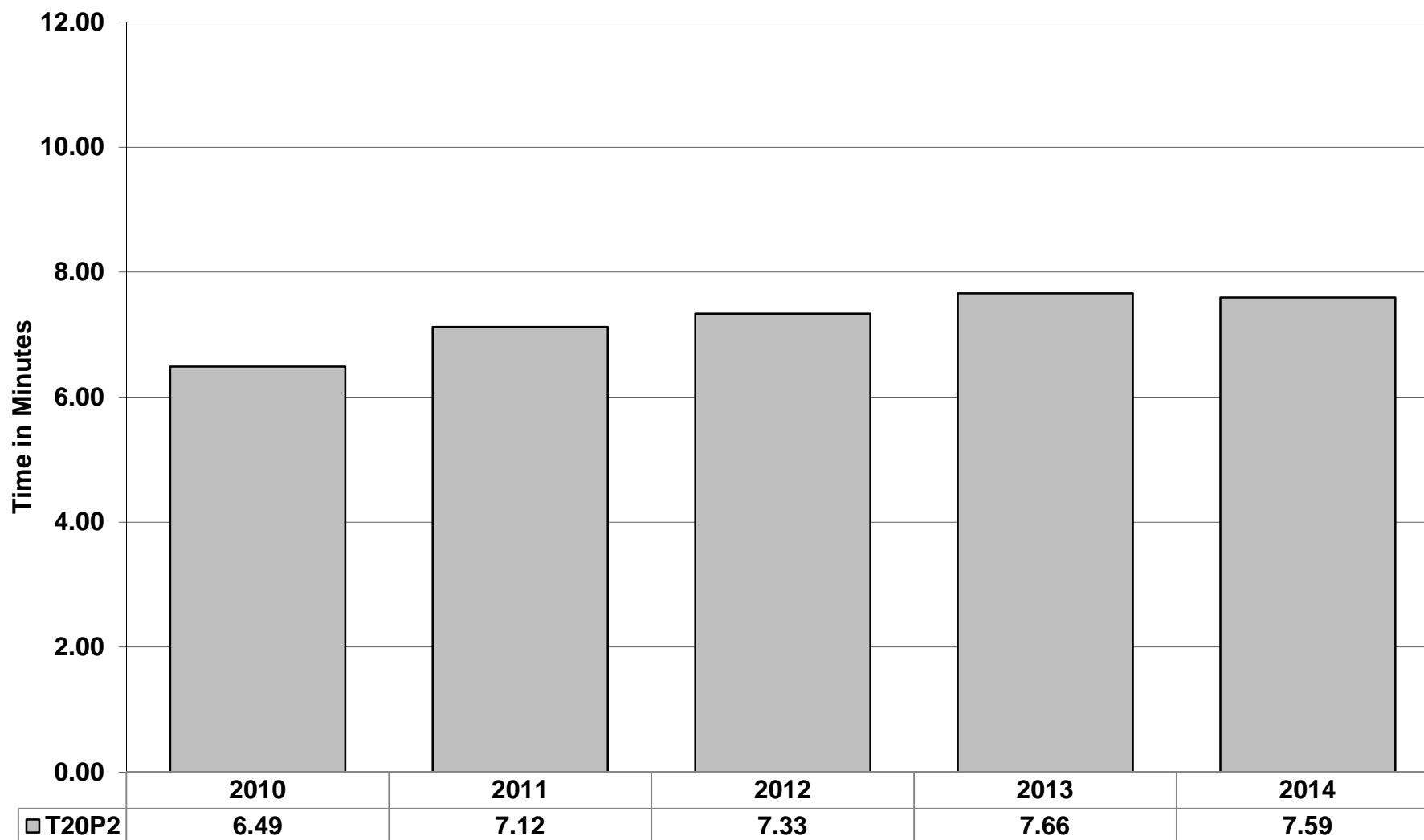

Stapleford:

**T23P1 (Stapleford) RDS Mobilisation to In Attendance Times.
(Average 2010-2014. Excludes Call Handling Times.)**

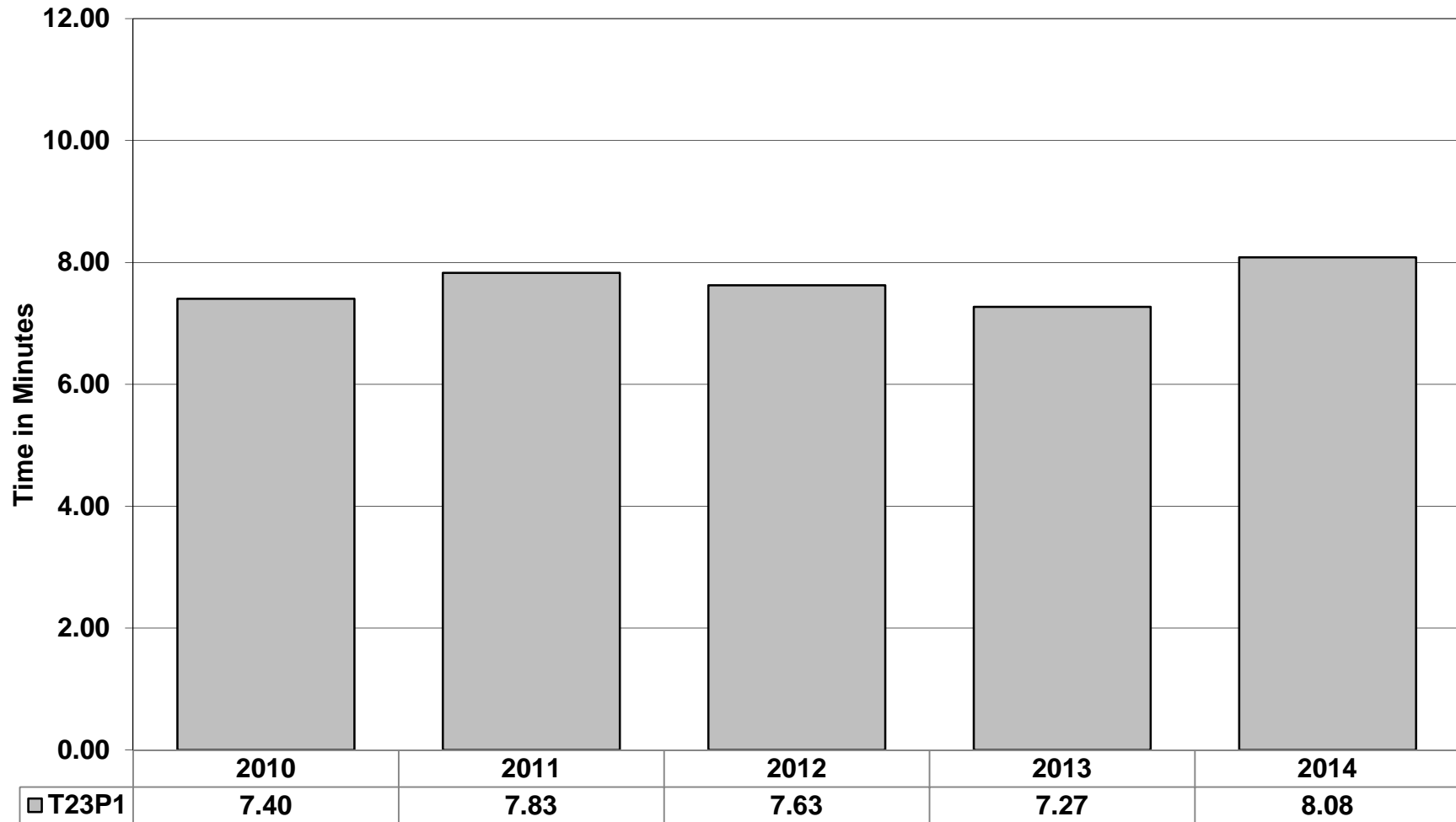

Eastwood:

**T24P1 (Eastwood) RDS Mobilisation to In Attendance Times.
(Average 2010-2014. Excludes Call Handling Times.)**

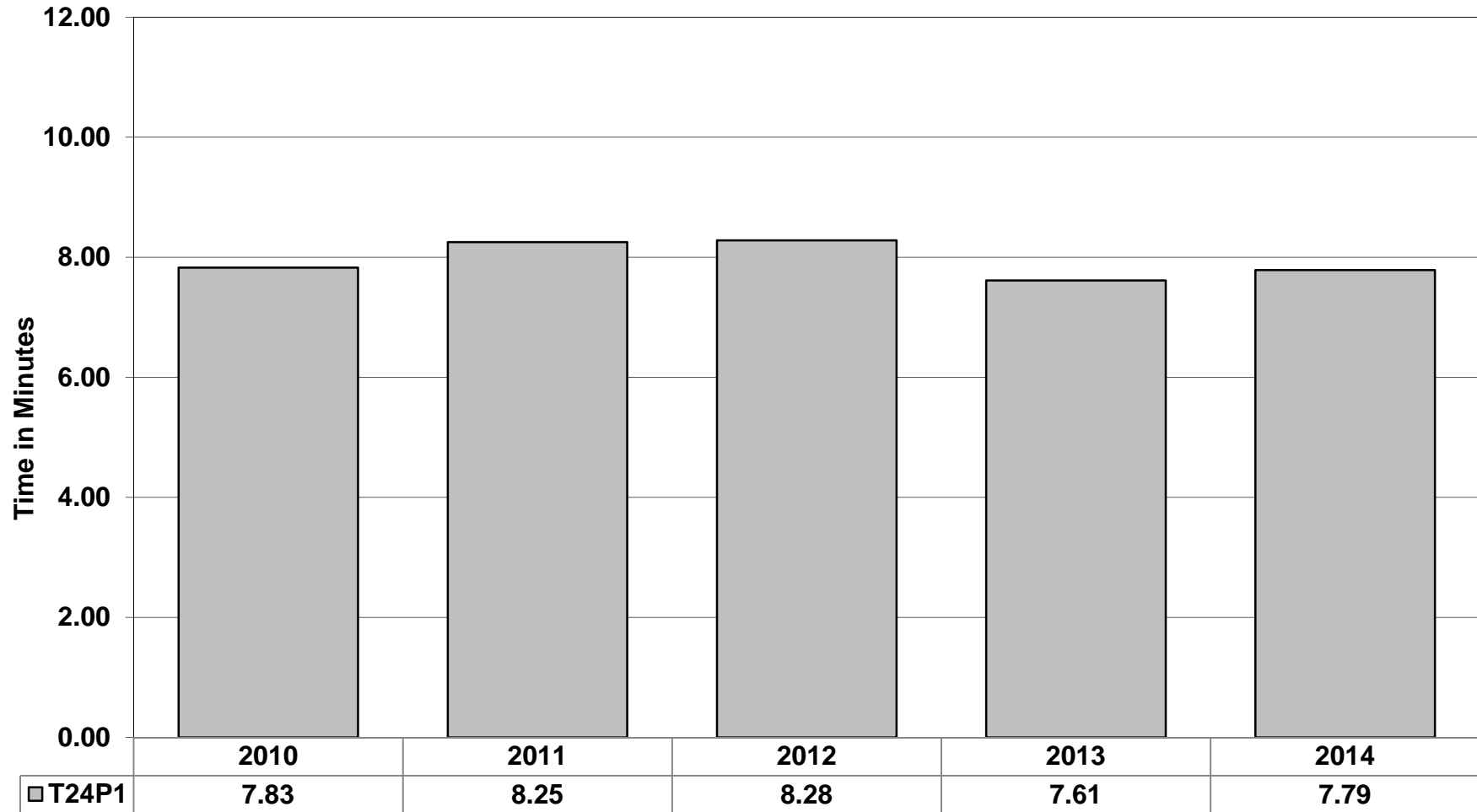

Hucknall:

**T25P1 (Hucknall) RDS Mobilisation to In Attendance Times.
(Average 2010-2014. Excludes Call Handling Times.)**

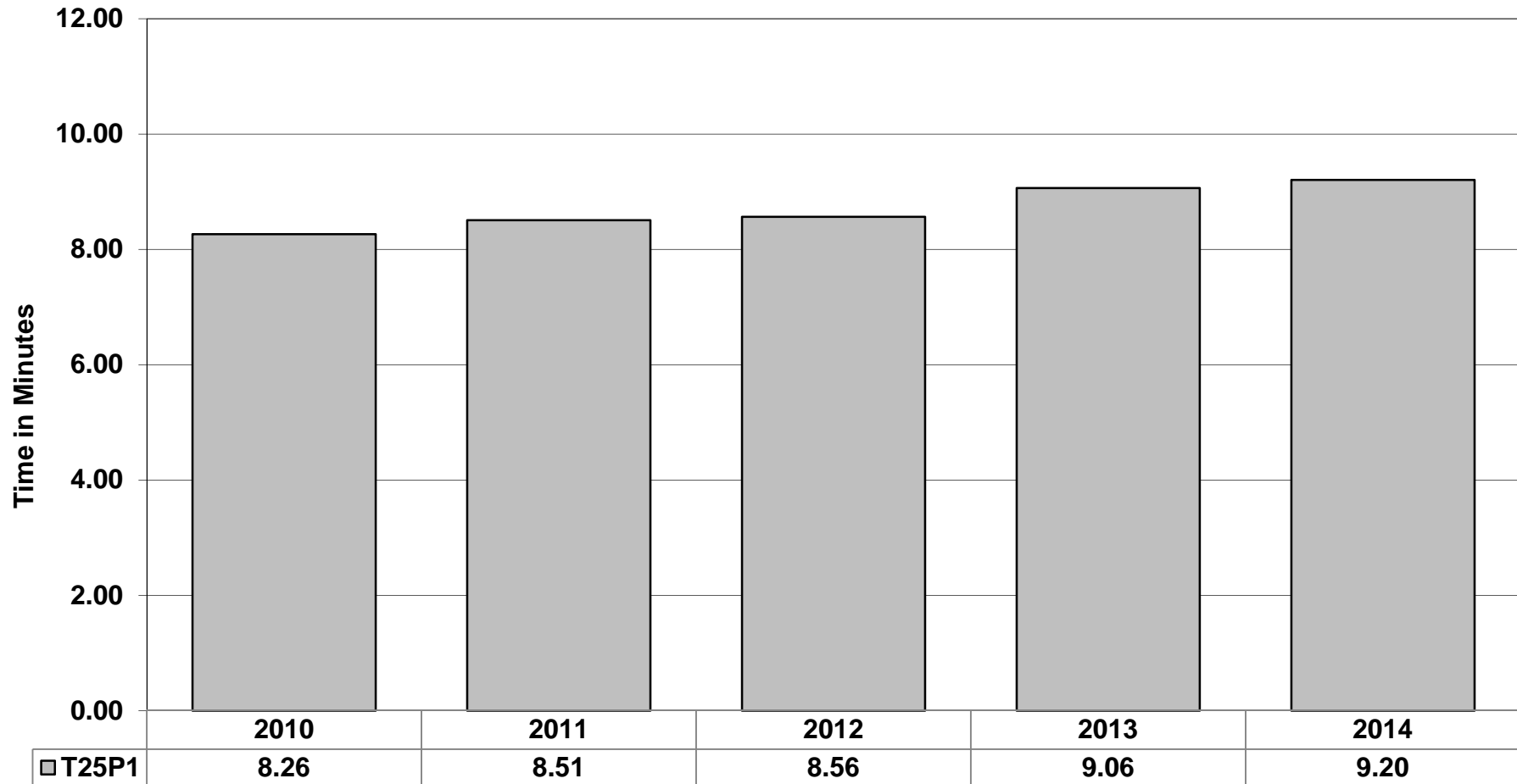

Arnold:

**T26P1 (Arnold) WDS Mobilisation to In Attendance Times.
(Average 2010-2014. Excludes Call Handling Times.)**

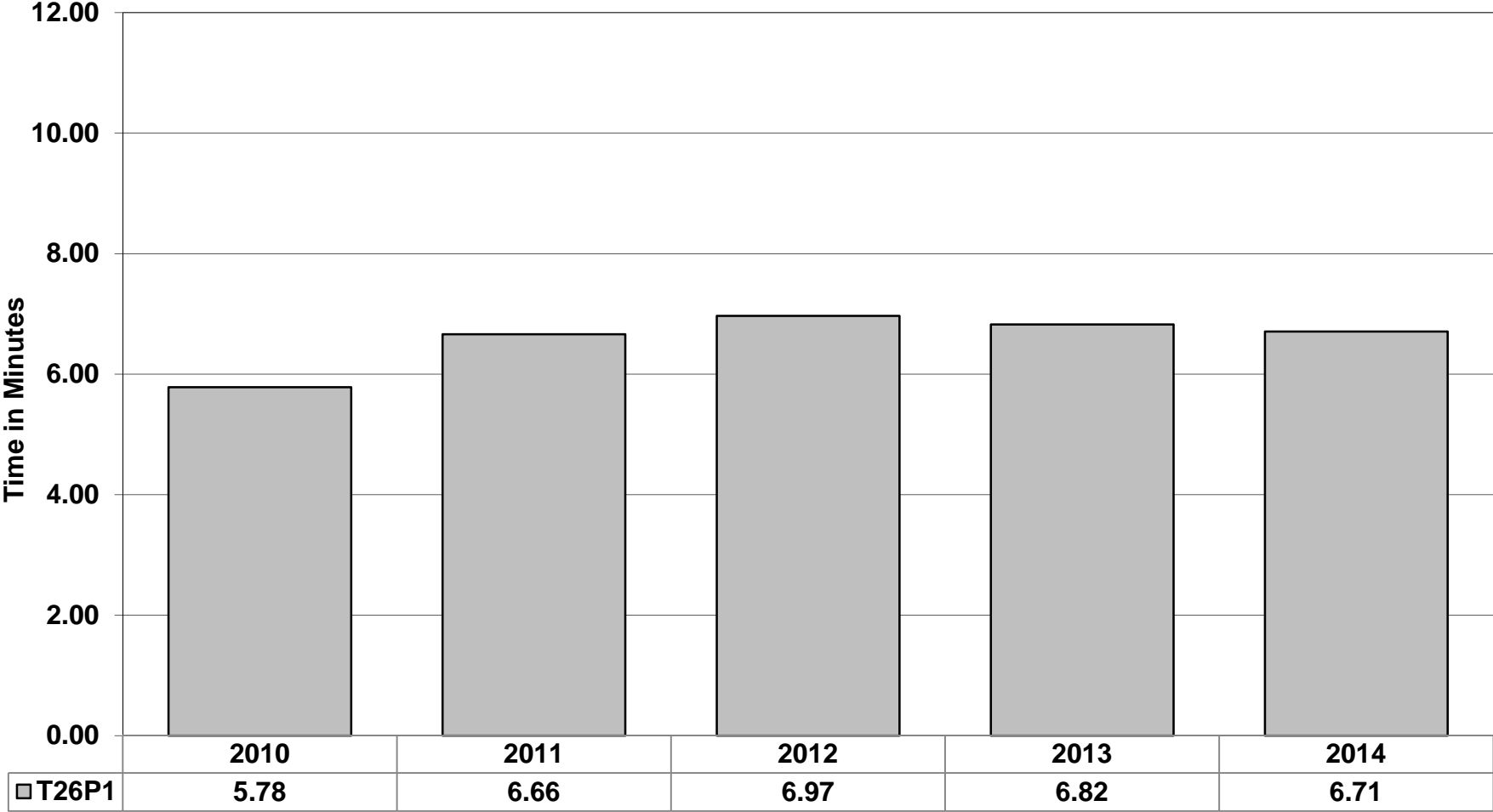

**T26P2 (Arnold) RDS Mobilisation to In Attendance Times.
(Average 2010-2014. Excludes Call Handling Times.)**

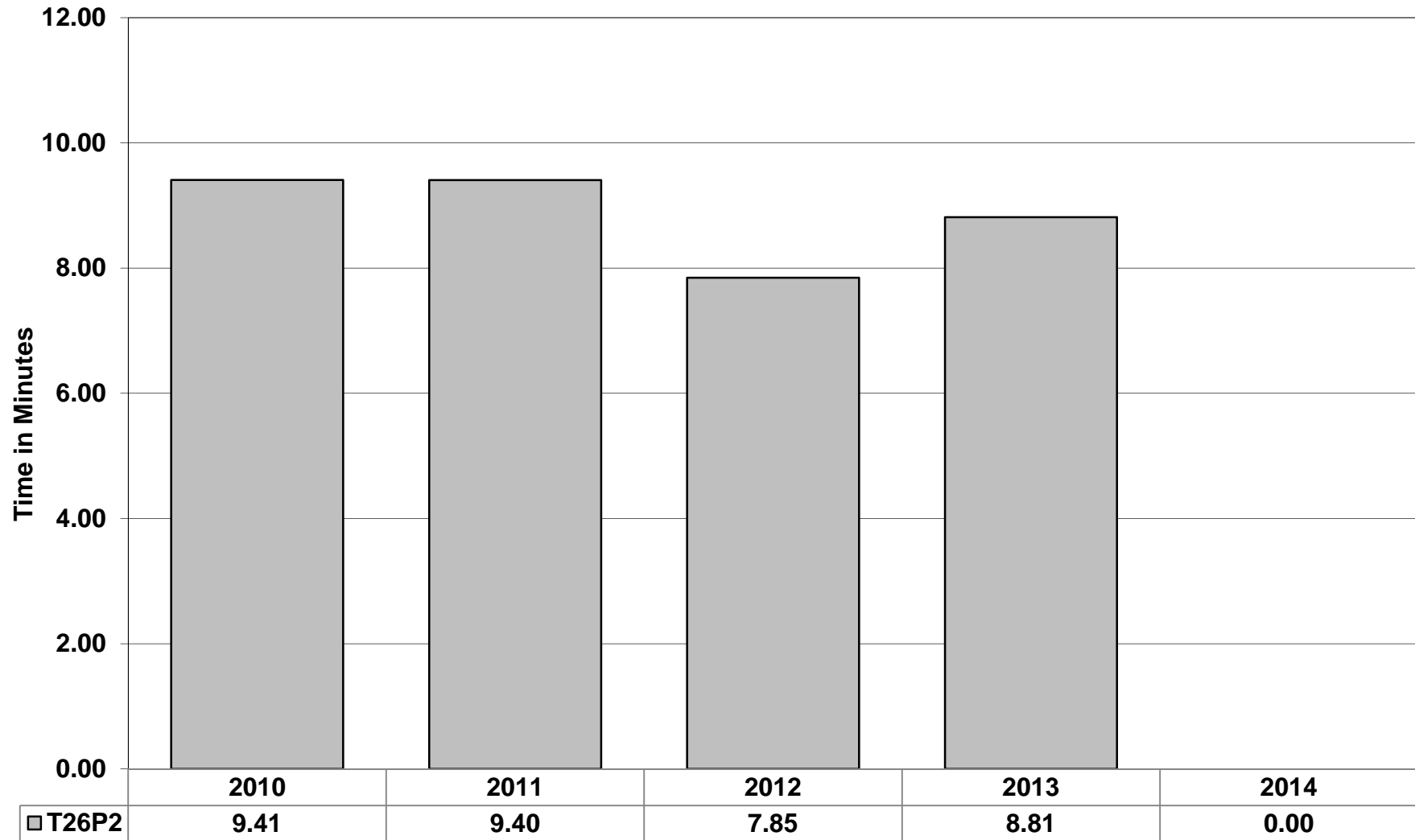

Carlton:

**T27P1 (Carlton) WDS Mobilisation to In Attendance Times.
(Average 2010-2014. Excludes Call Handling Times.)**

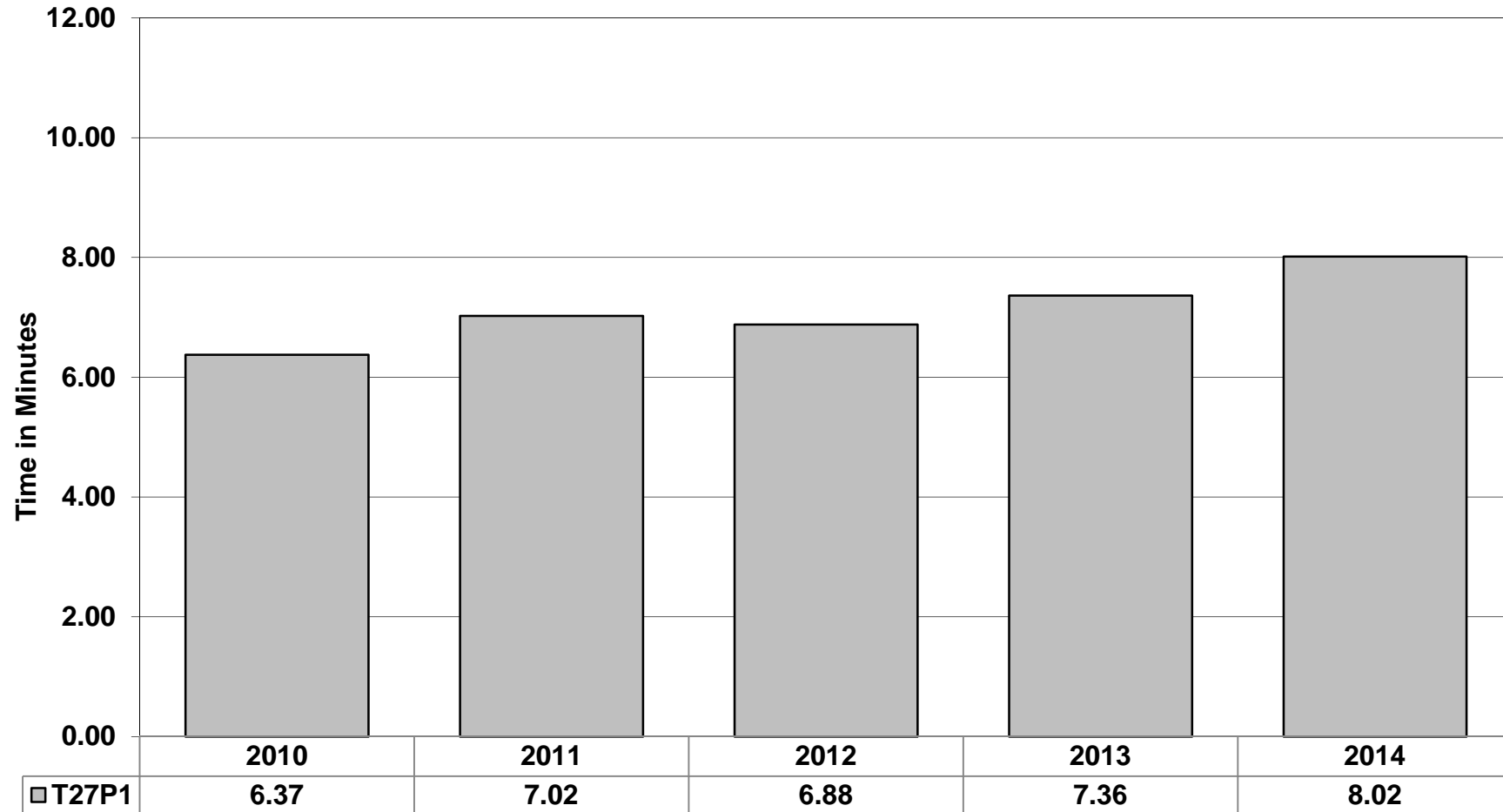

**T27P2 (Carlton) RDS Mobilisation to In Attendance Times.
(Average 2010-2014. Excludes Call Handling Times.)**

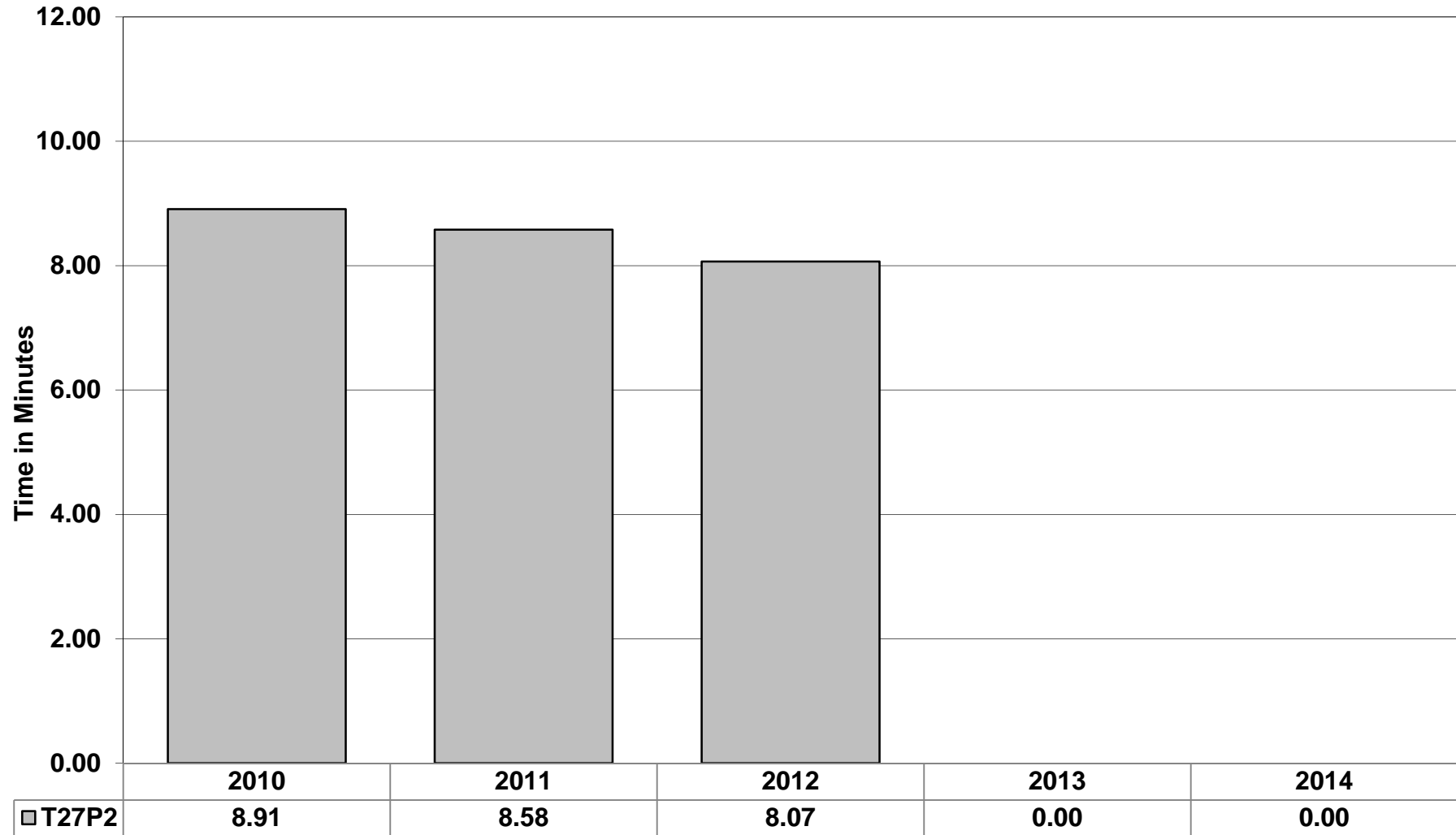

East Leake:

**T28P1 (East Leake) RDS Mobilisation to In Attendance Times.
(Average 2010-2014. Excludes Call Handling Time.)**

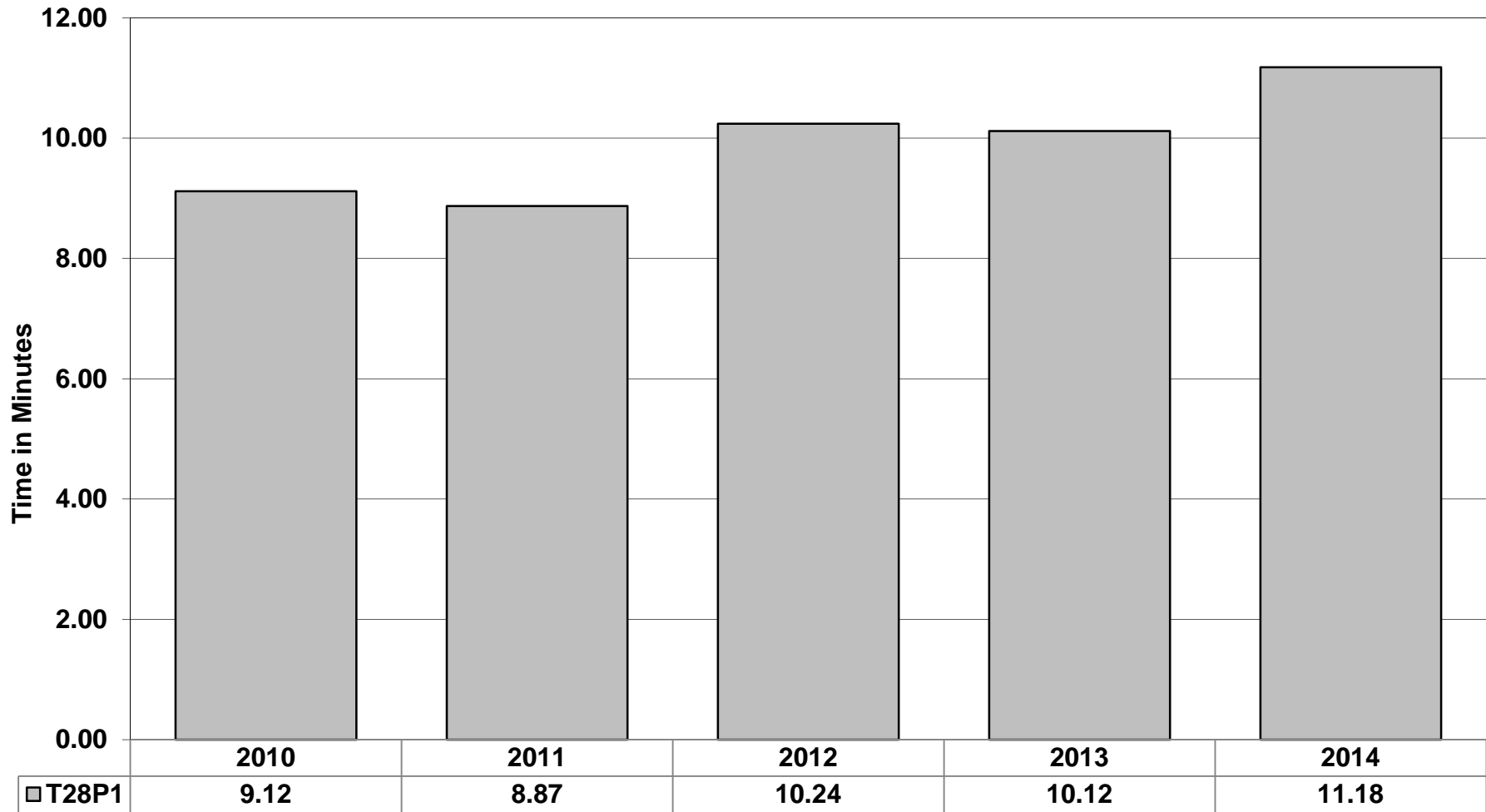

Highfields:

**T29P1 (Highfields) WDS Mobilisation to in Attendance Times.
(Average 2010-2014. Excludes Call Handling Times.)**

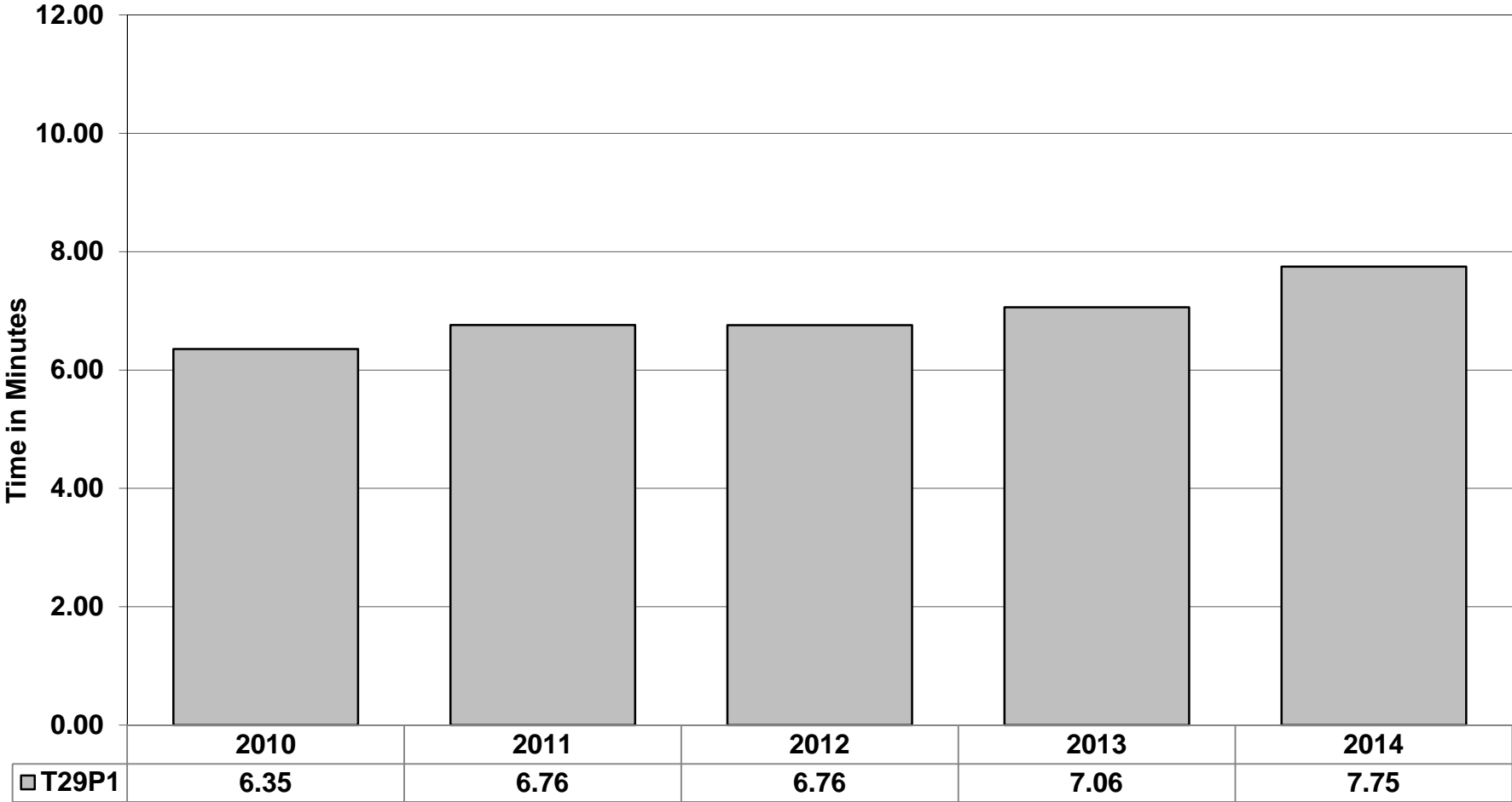

**T29P2 (Highfields) WDS Mobilisation to in Attendance Times.
(Average 2010-2014. Excludes Call Handling Times.)**

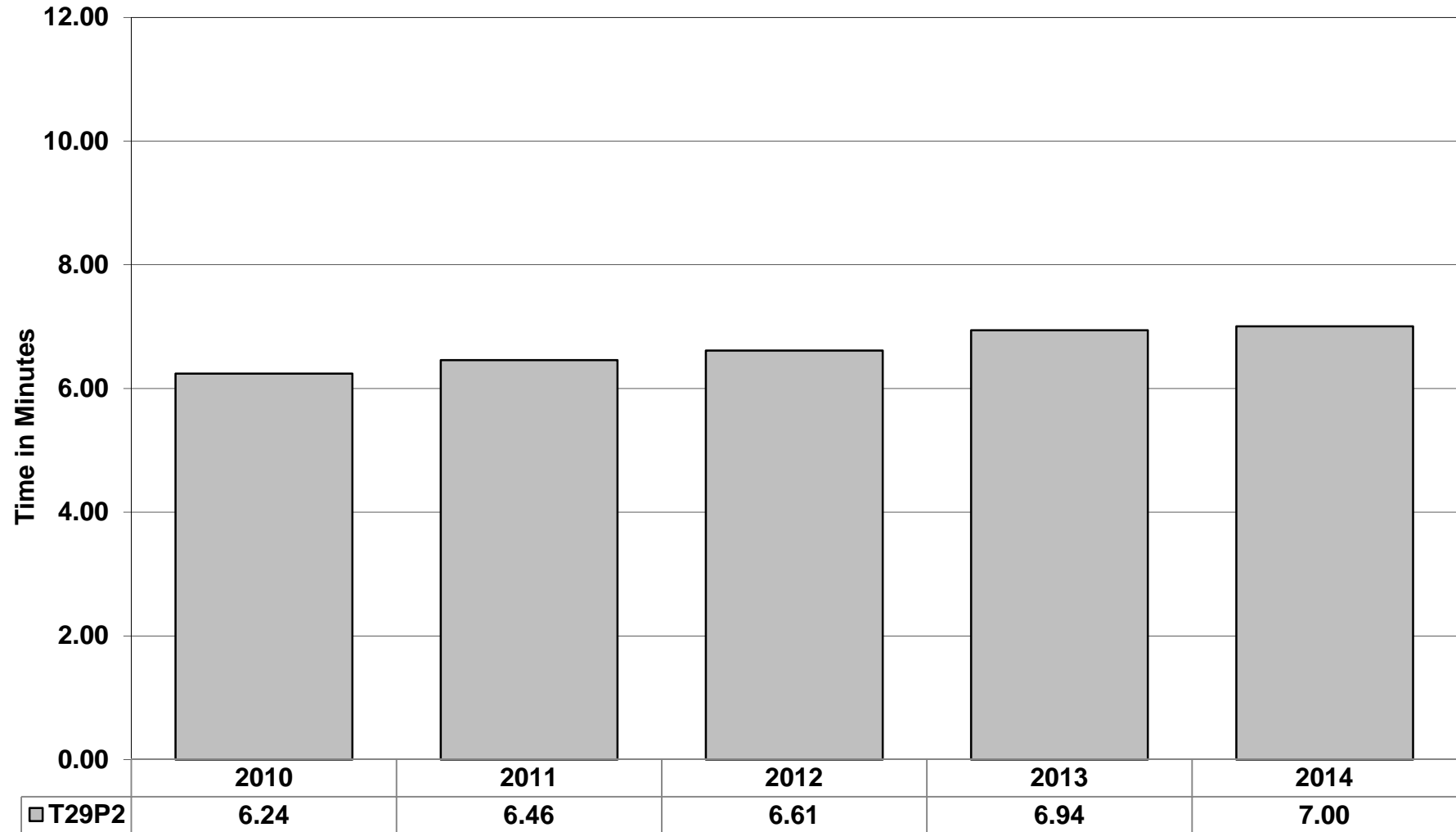

**T29P3 (Highfields) RDS Mobilisation to in Attendance Times.
(Average 2010-2014. Excludes Call Handling Times.)**

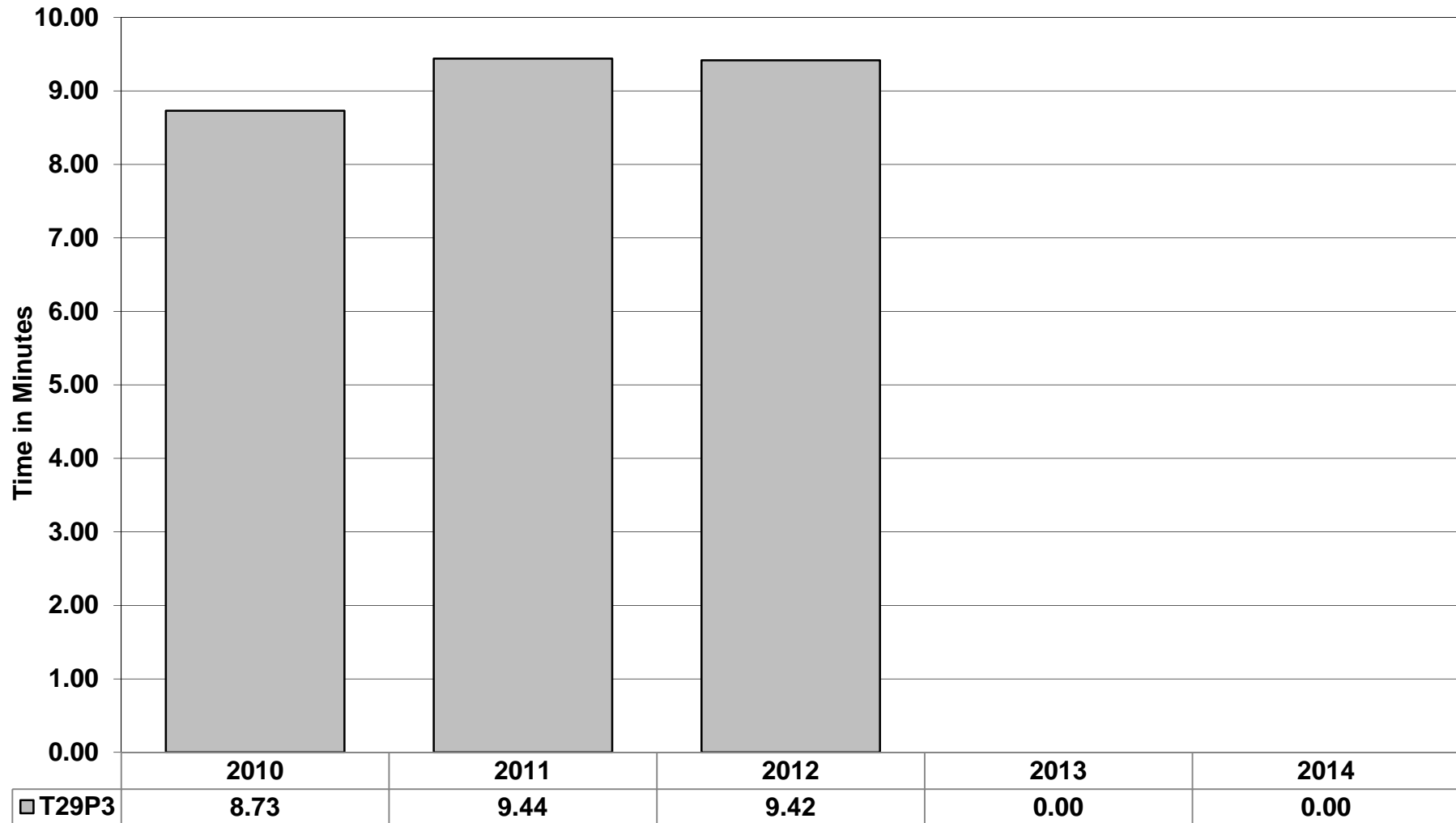

Average Attendance Times:

Average Attendance Times RDS 2014. (Excludes Call Handling Time)

(The red line indicates 10 minutes from time of original call taking an average 90 seconds for call handling.)

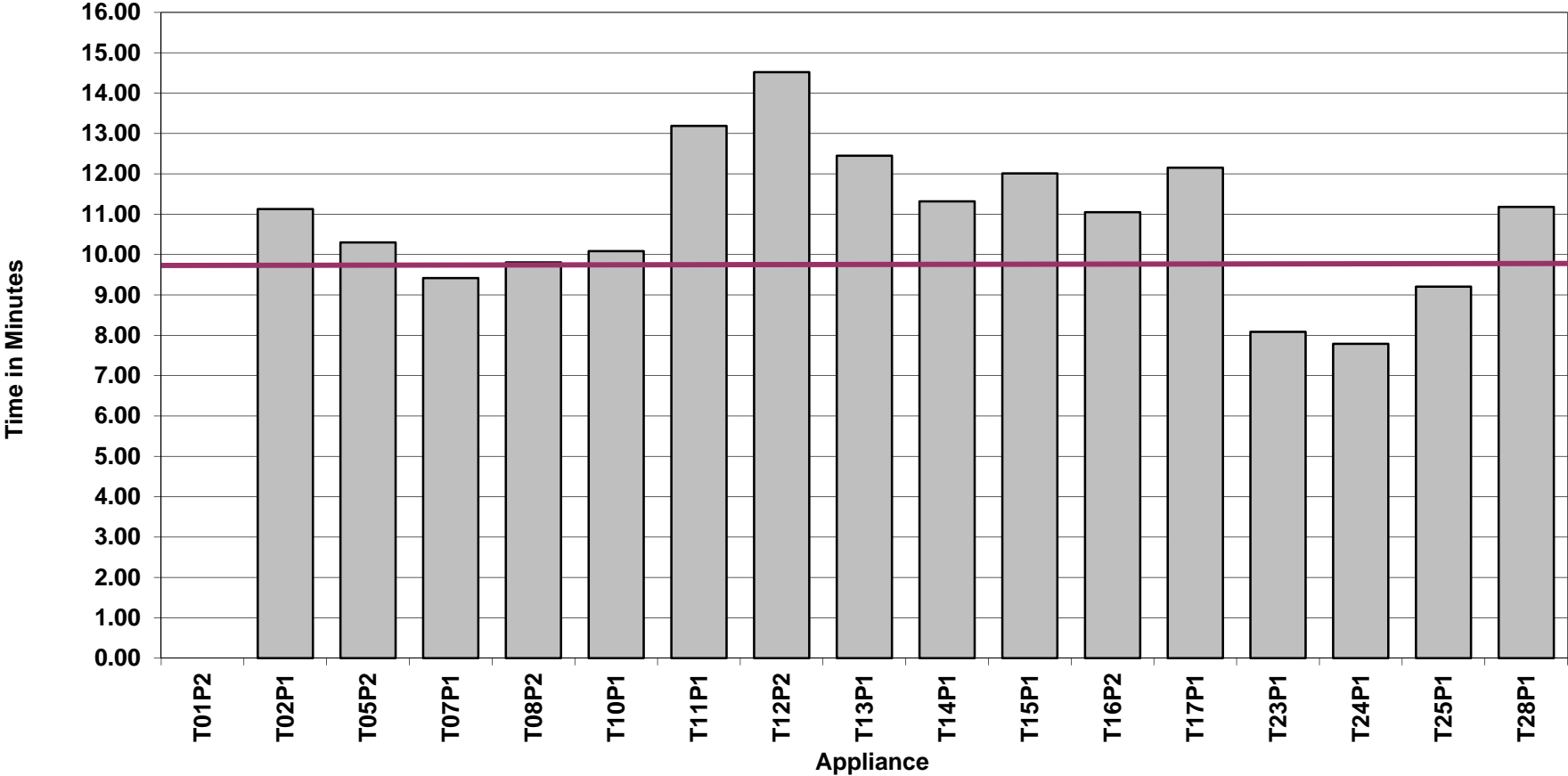

Average Attendance Times WDS 2014. (Excludes Call Handling Time)

(The red line indicates 10 minutes from time of original call taking an average 90 seconds for call handling.)

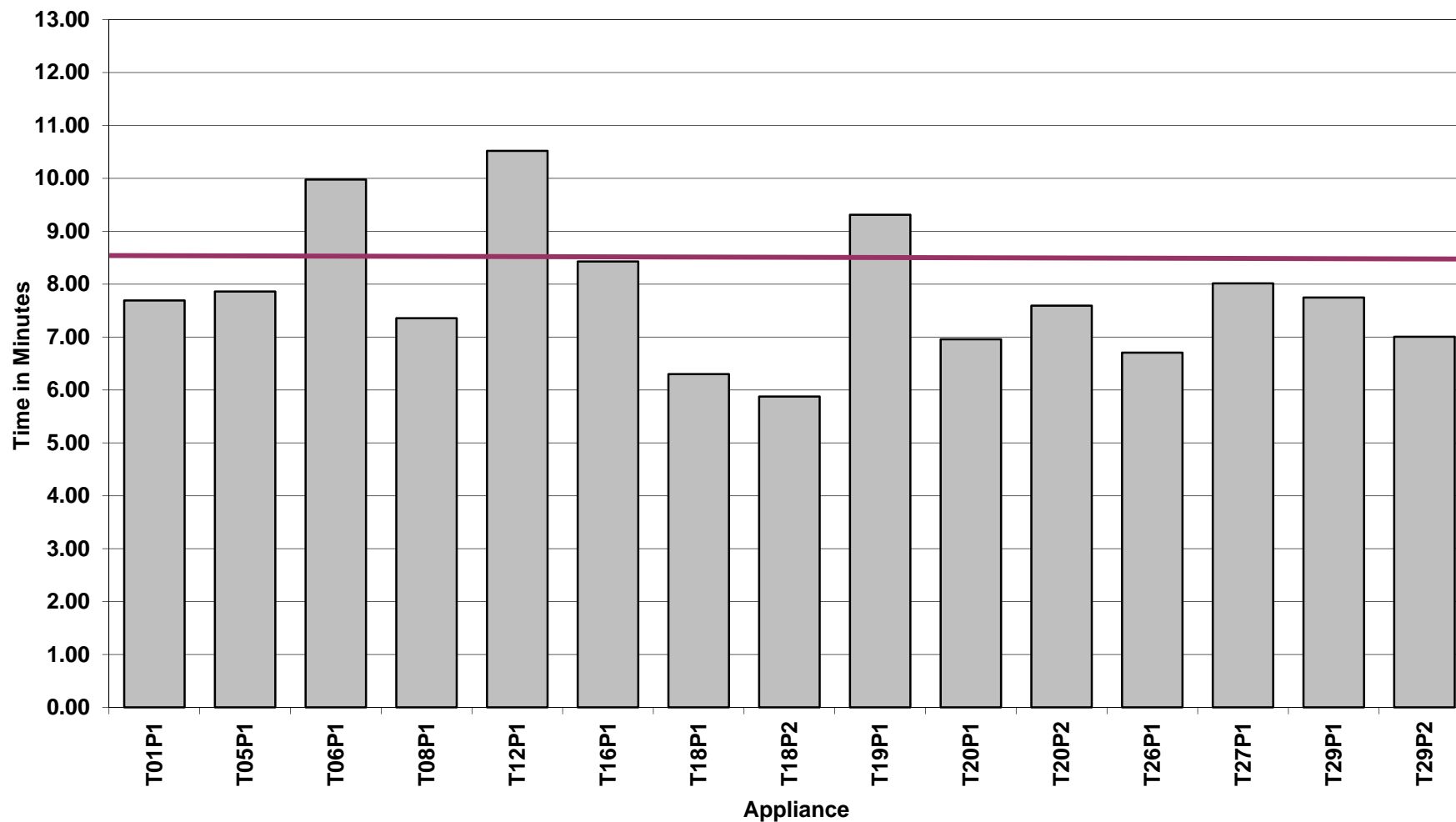

Workload Modeller Data:

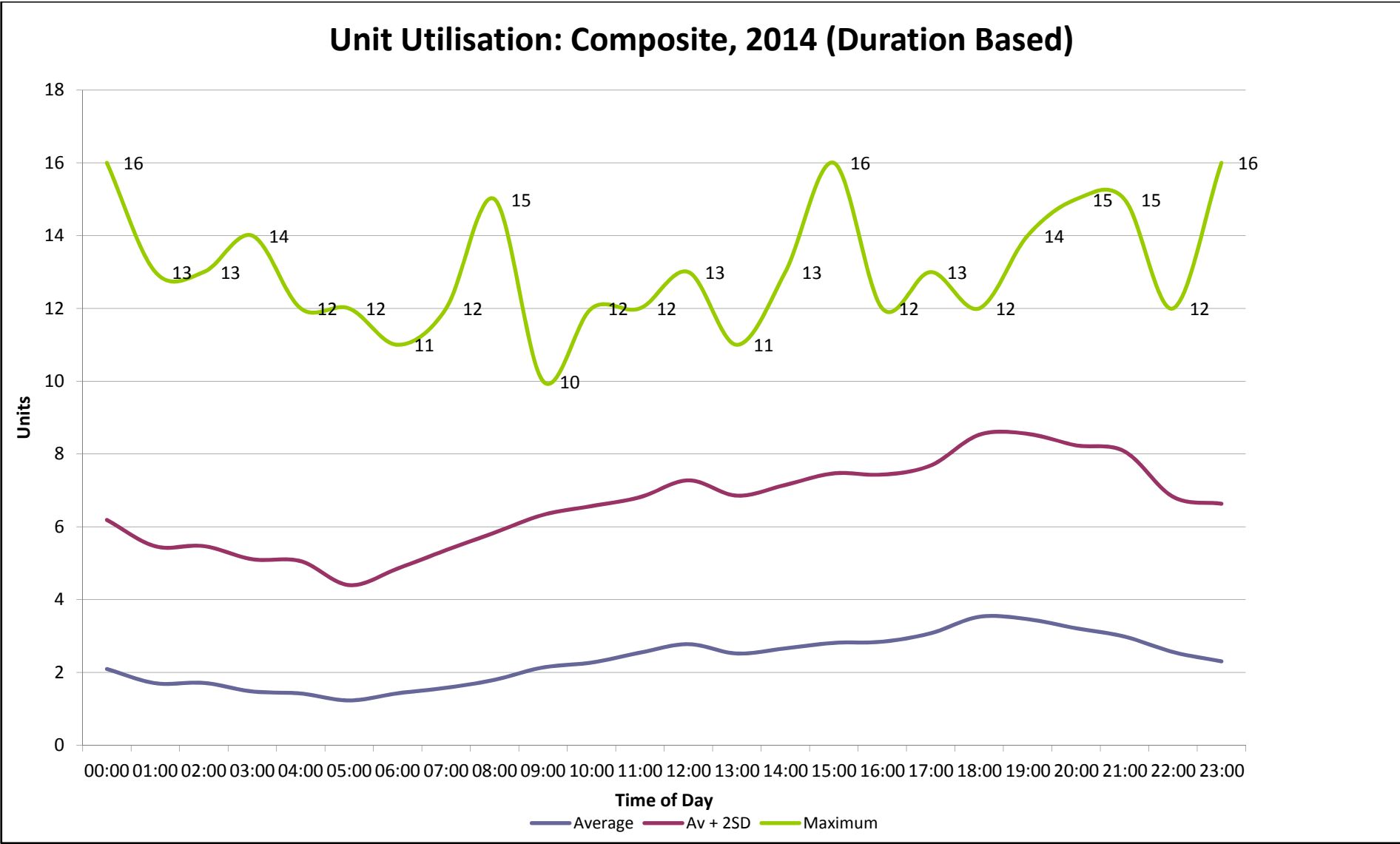

Unit Utilisation: Monday, 2014 (Duration Based)

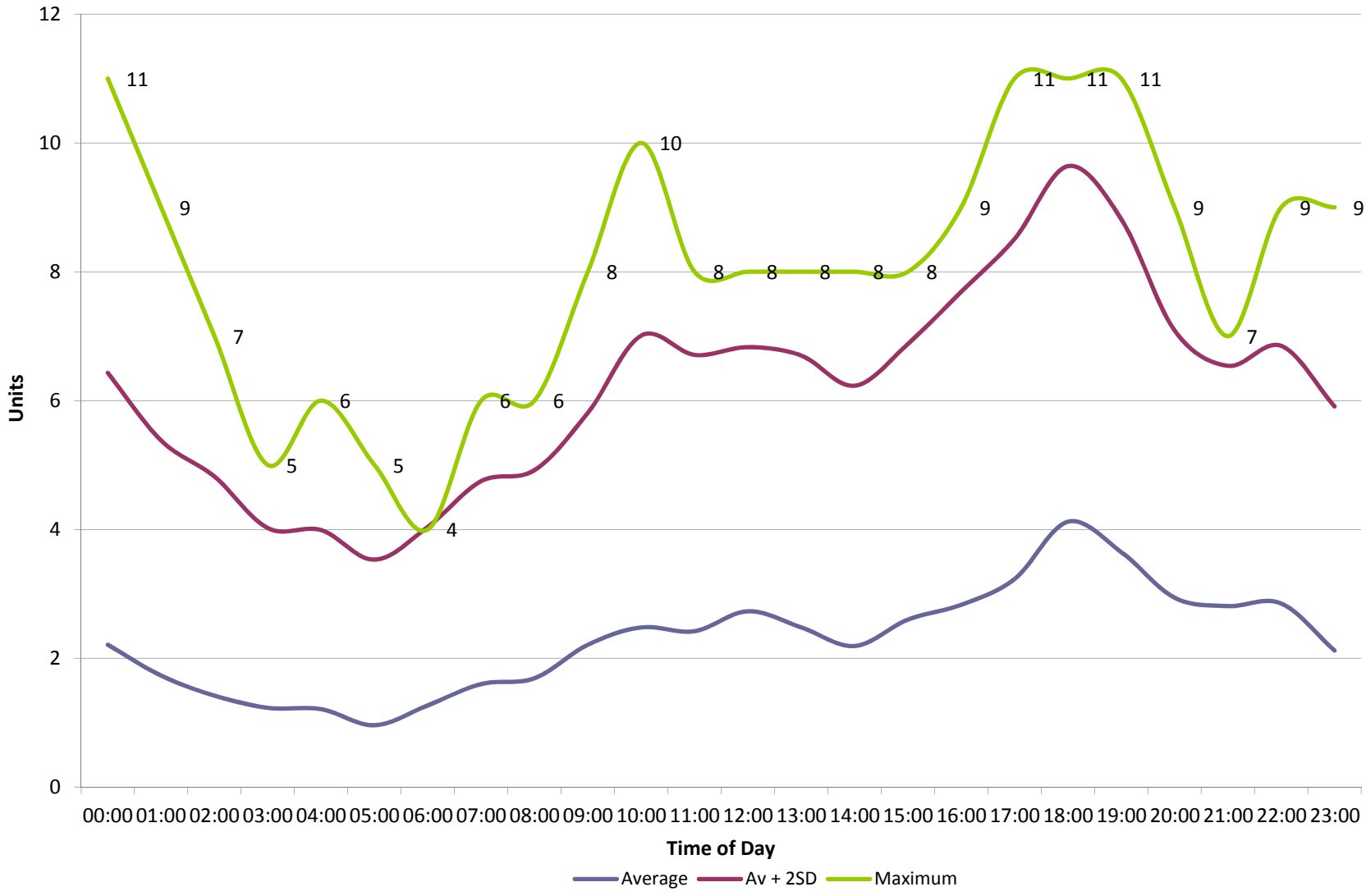

Unit Utilisation: Tuesday, 2014 (Duration Based)

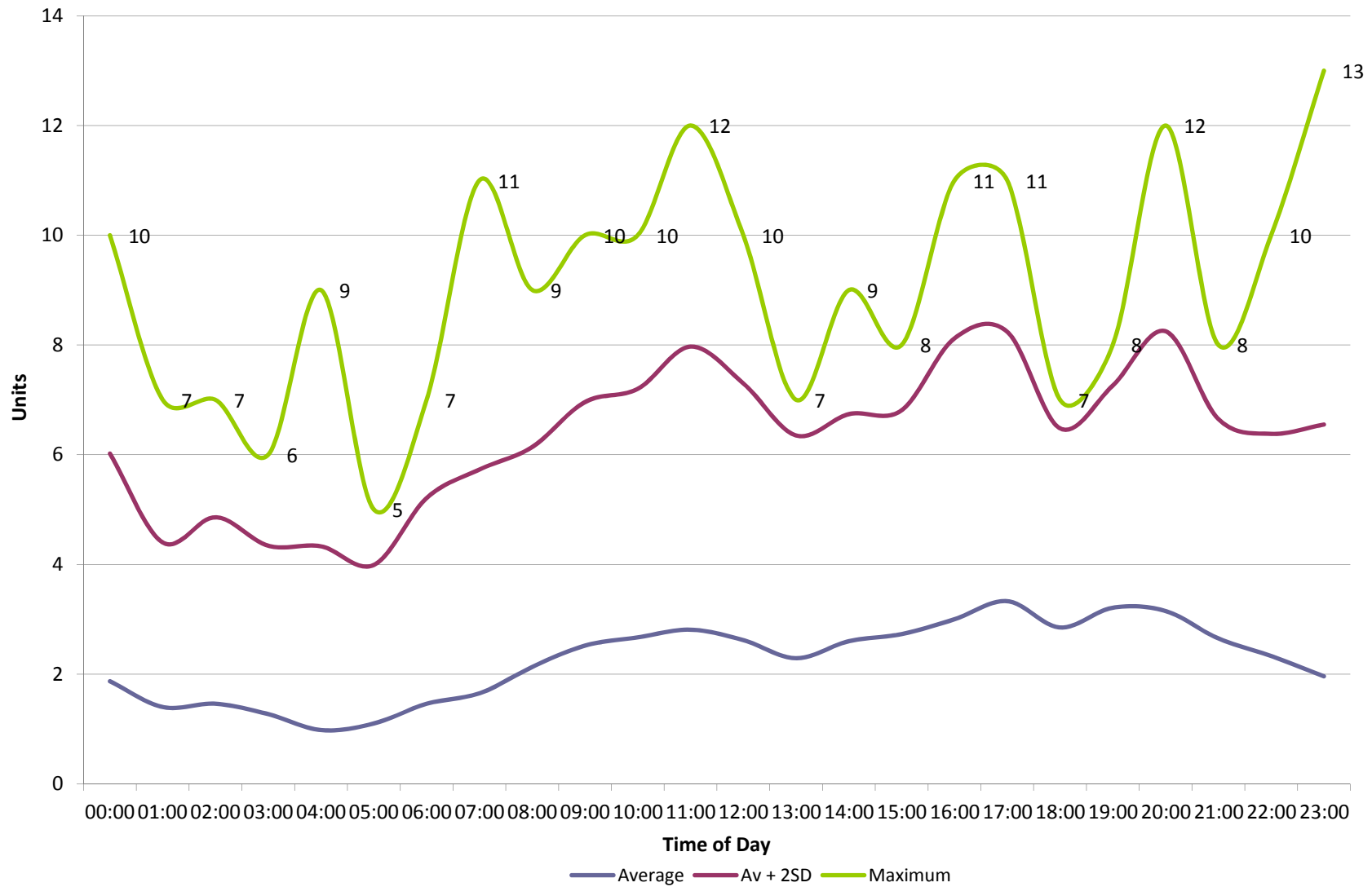

Unit Utilisation: Wednesday, 2014 (Duration Based)

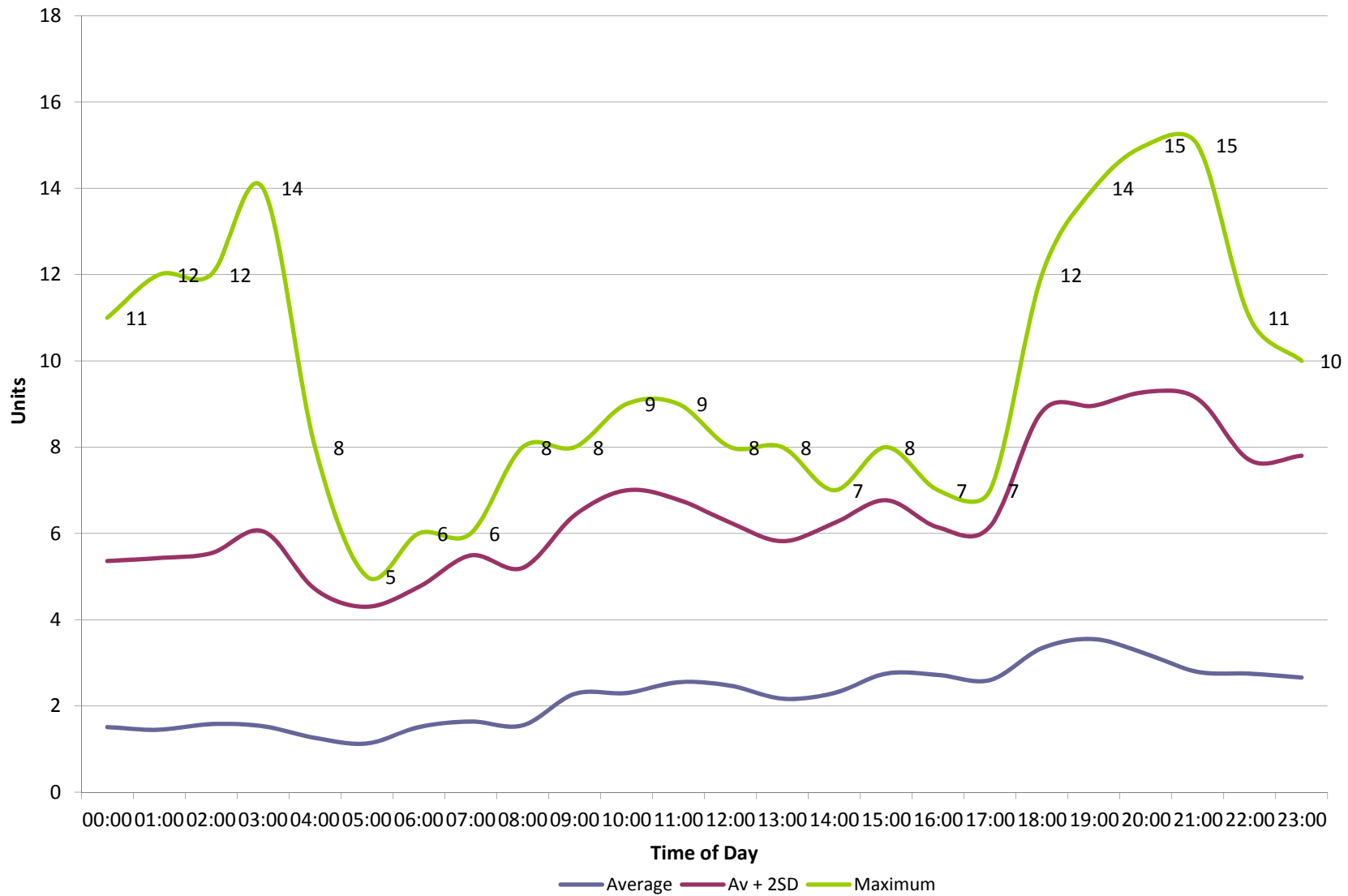

Unit Utilisation: Thursday, 2014 (Duration Based)

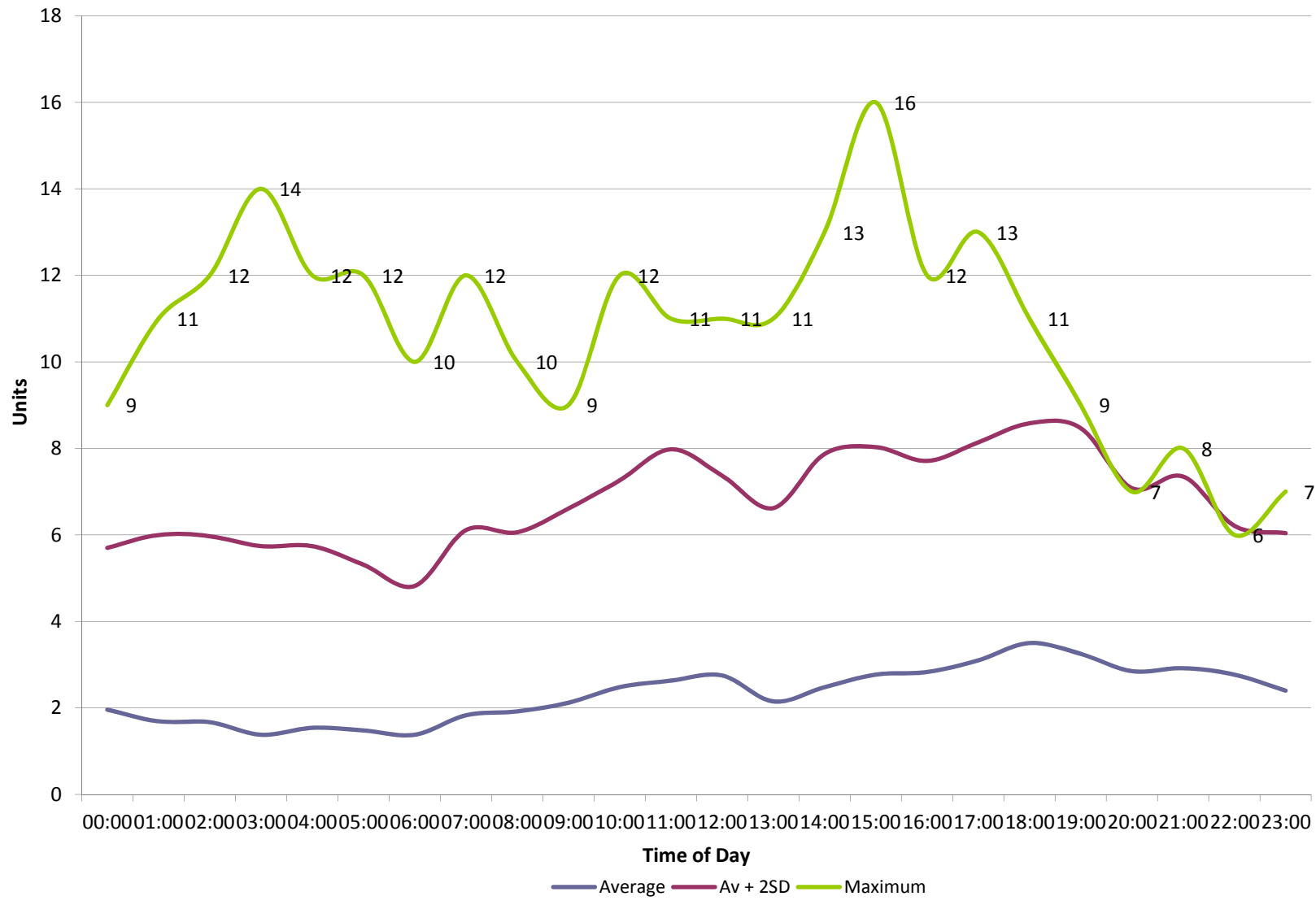

Unit Utilisation: Friday, 2014 (Duration Based)

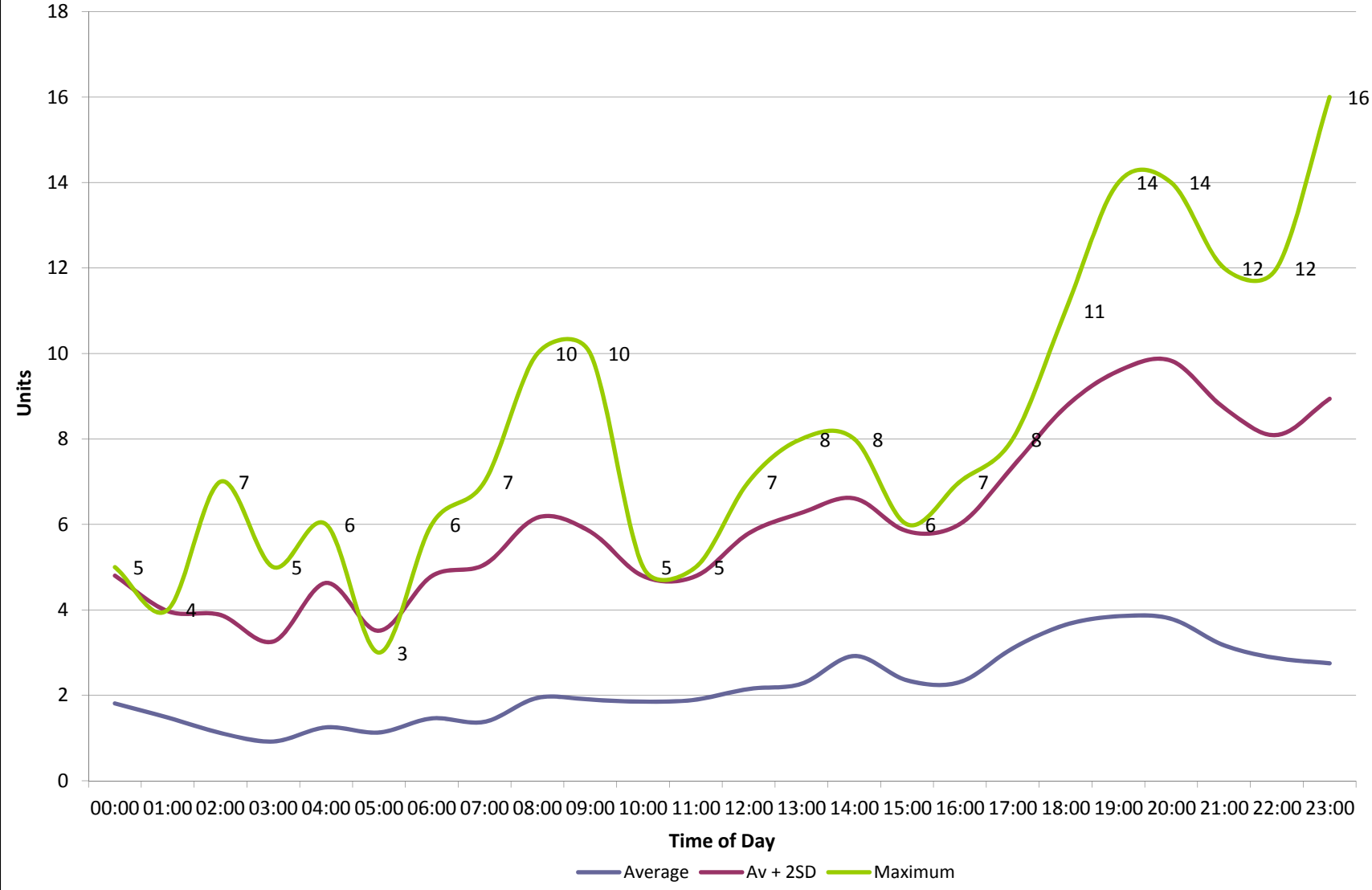

Unit Utilisation: Saturday, 2014 (Duration Based)

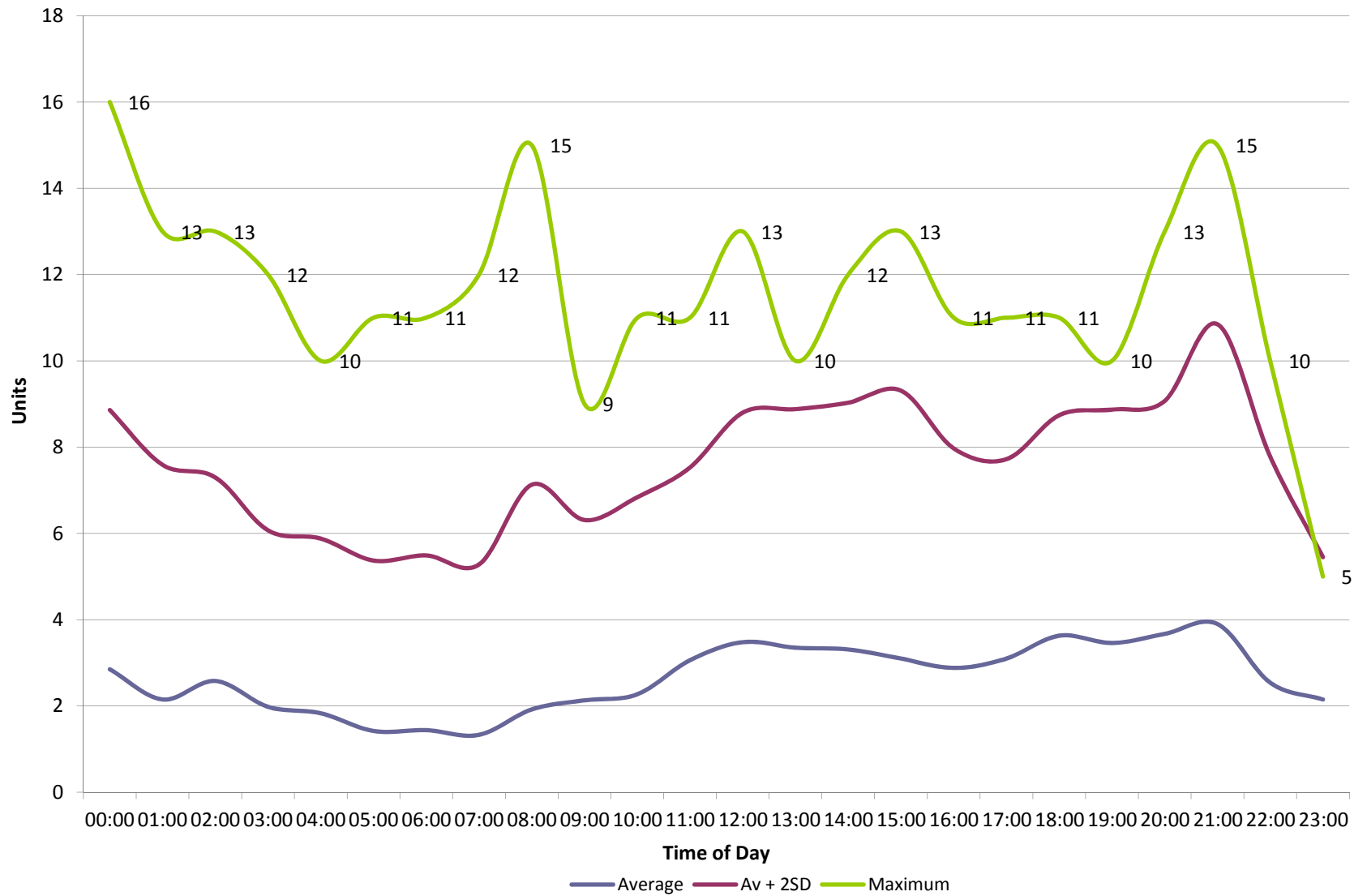

Unit Utilisation: Sunday, 2014 (Duration Based)

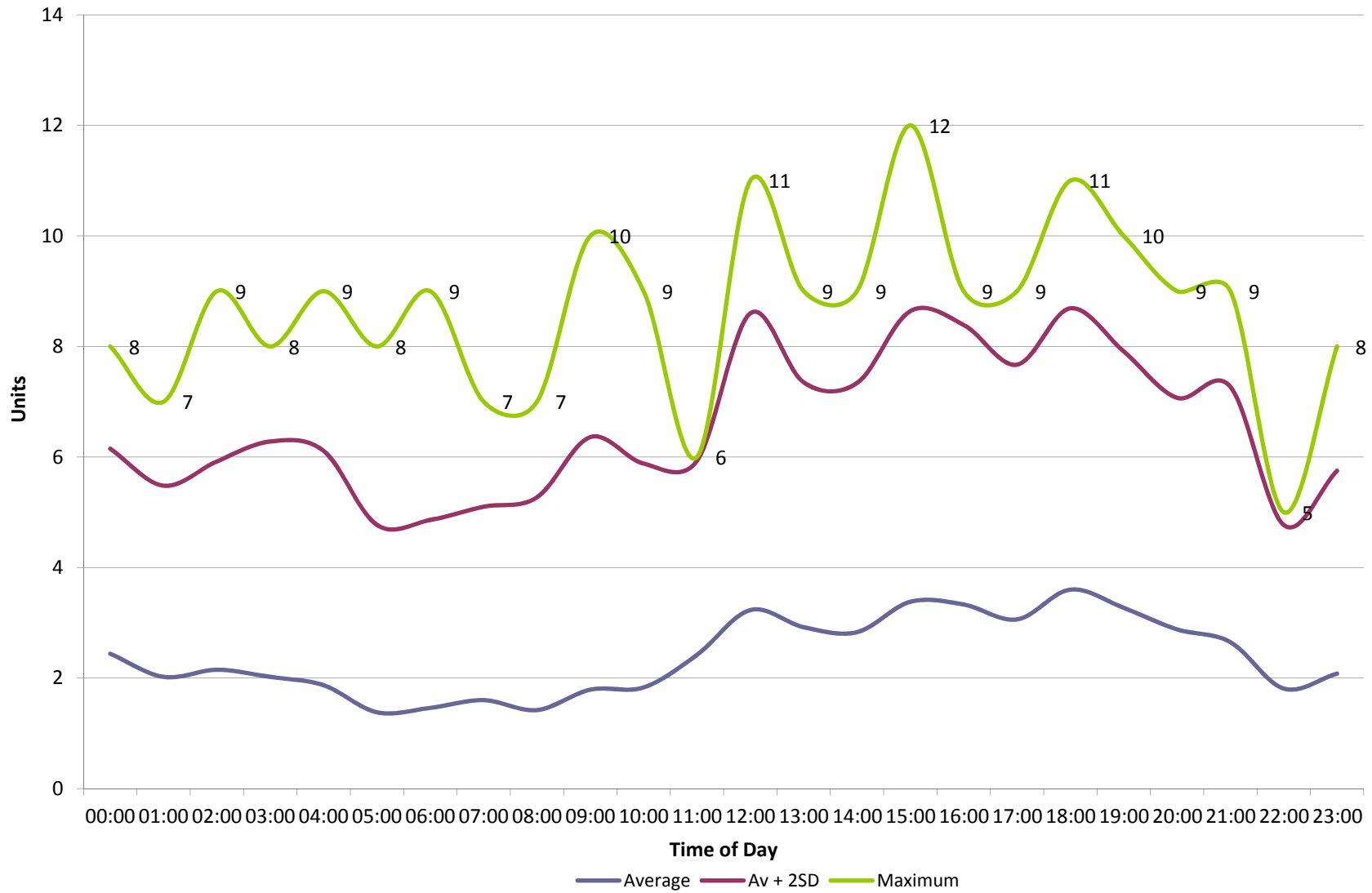

Specials Attendances:

Specials Attendances 2010-2014

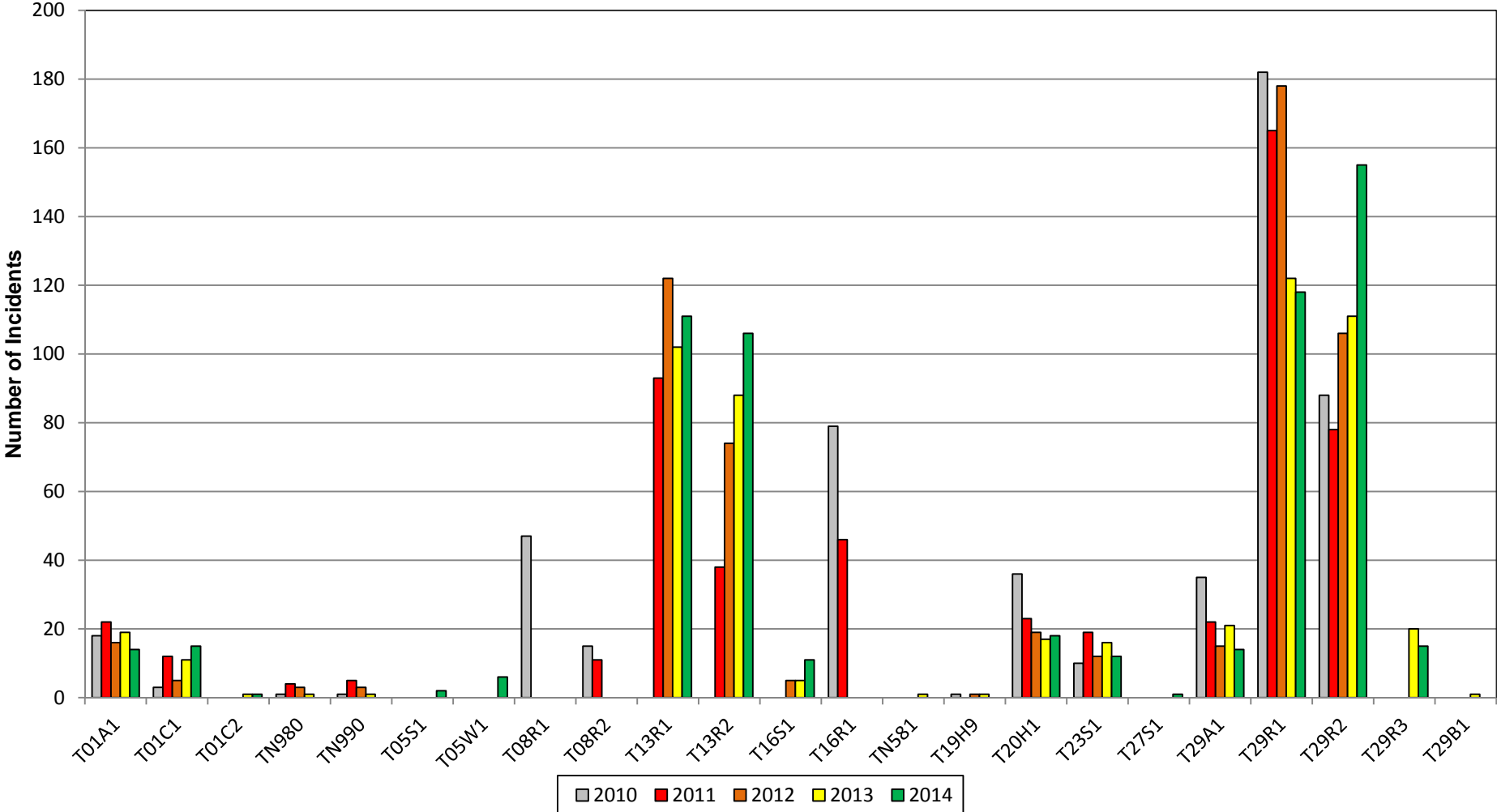

T29S1 Moved to Station 27 January 2012 Becoming T27S1

Specials Attendances 2014

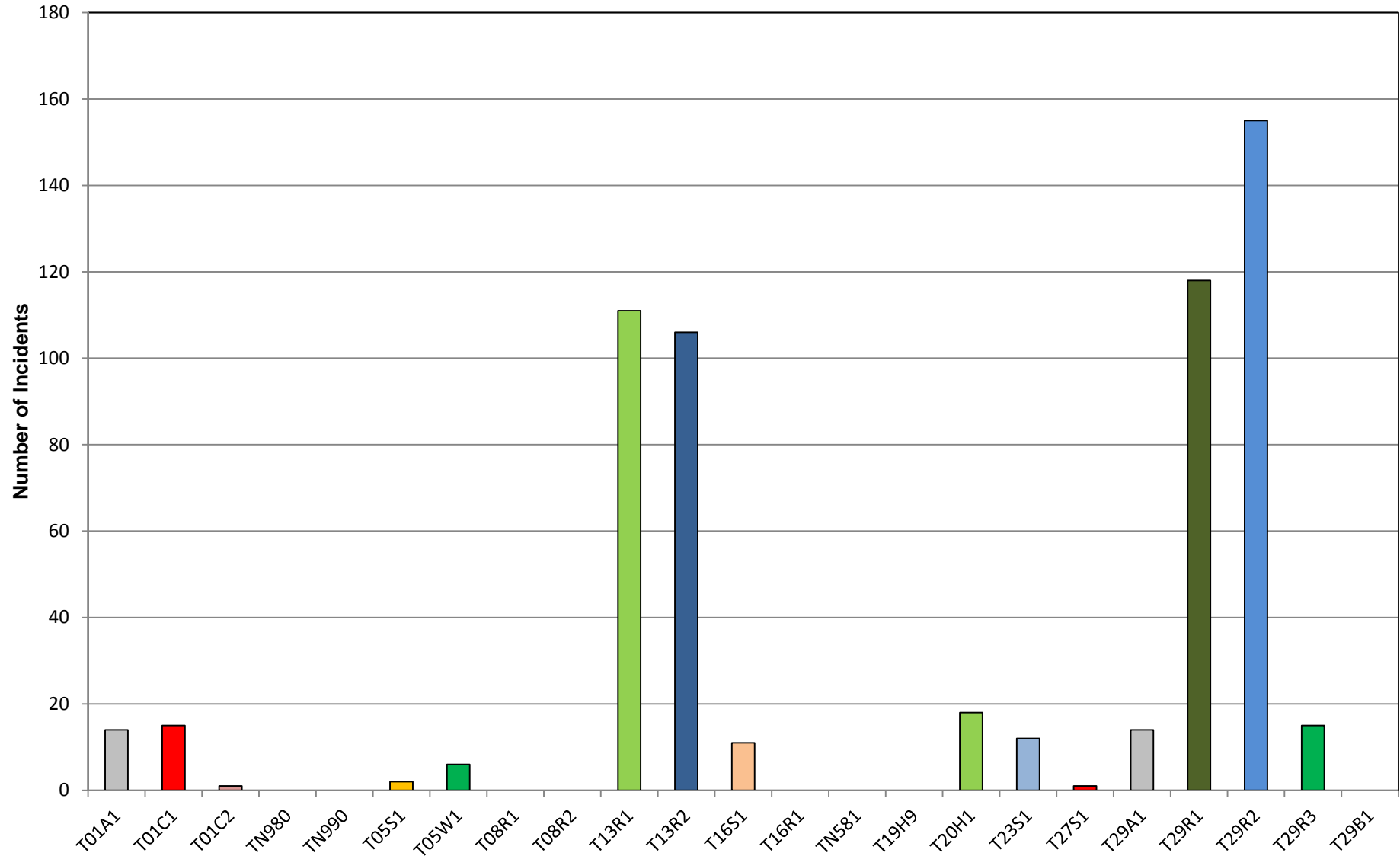

T01A1 Attendances By Station Area (2010-2014)

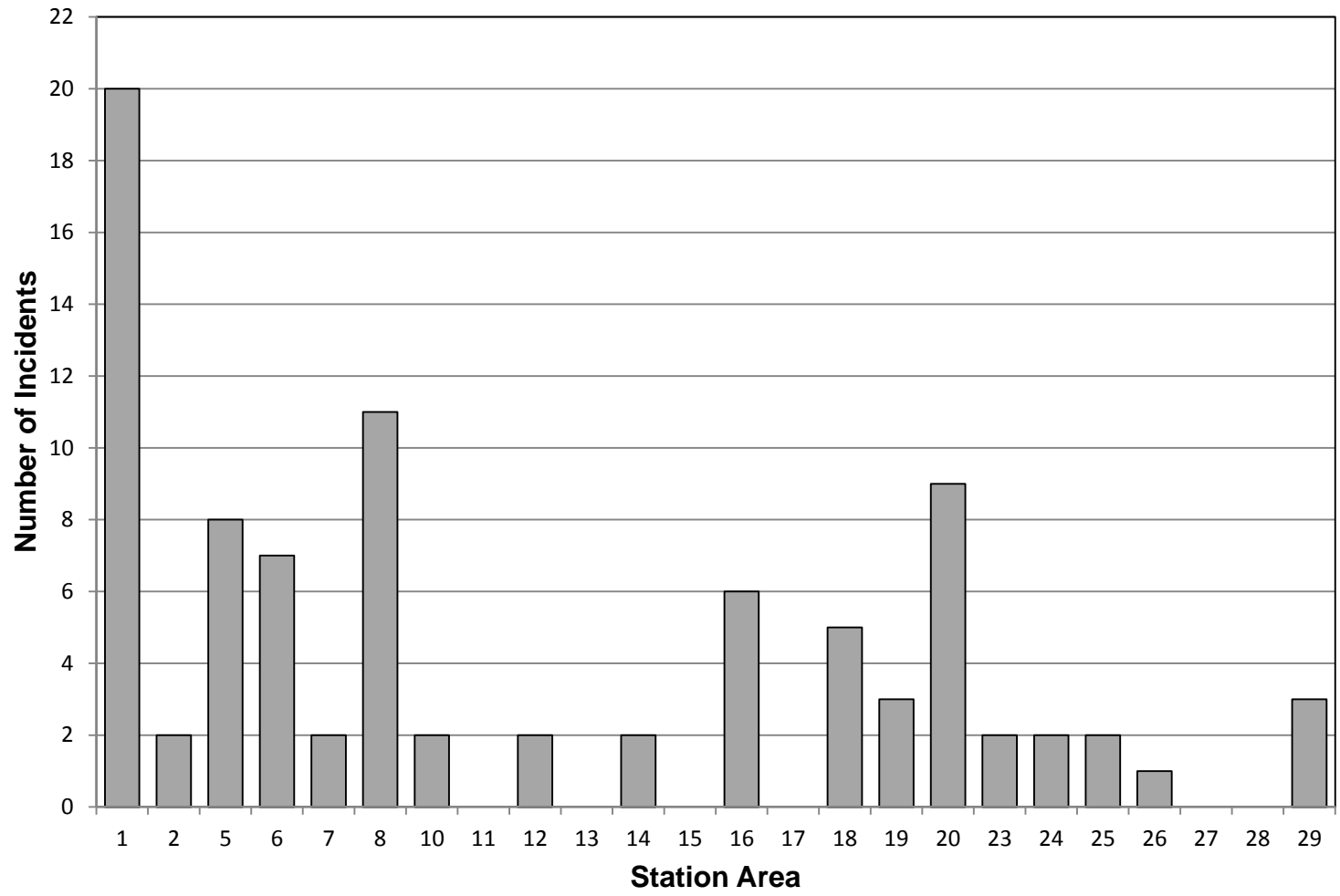

T01A1 Attendances By Day Of Week (2010-2014)

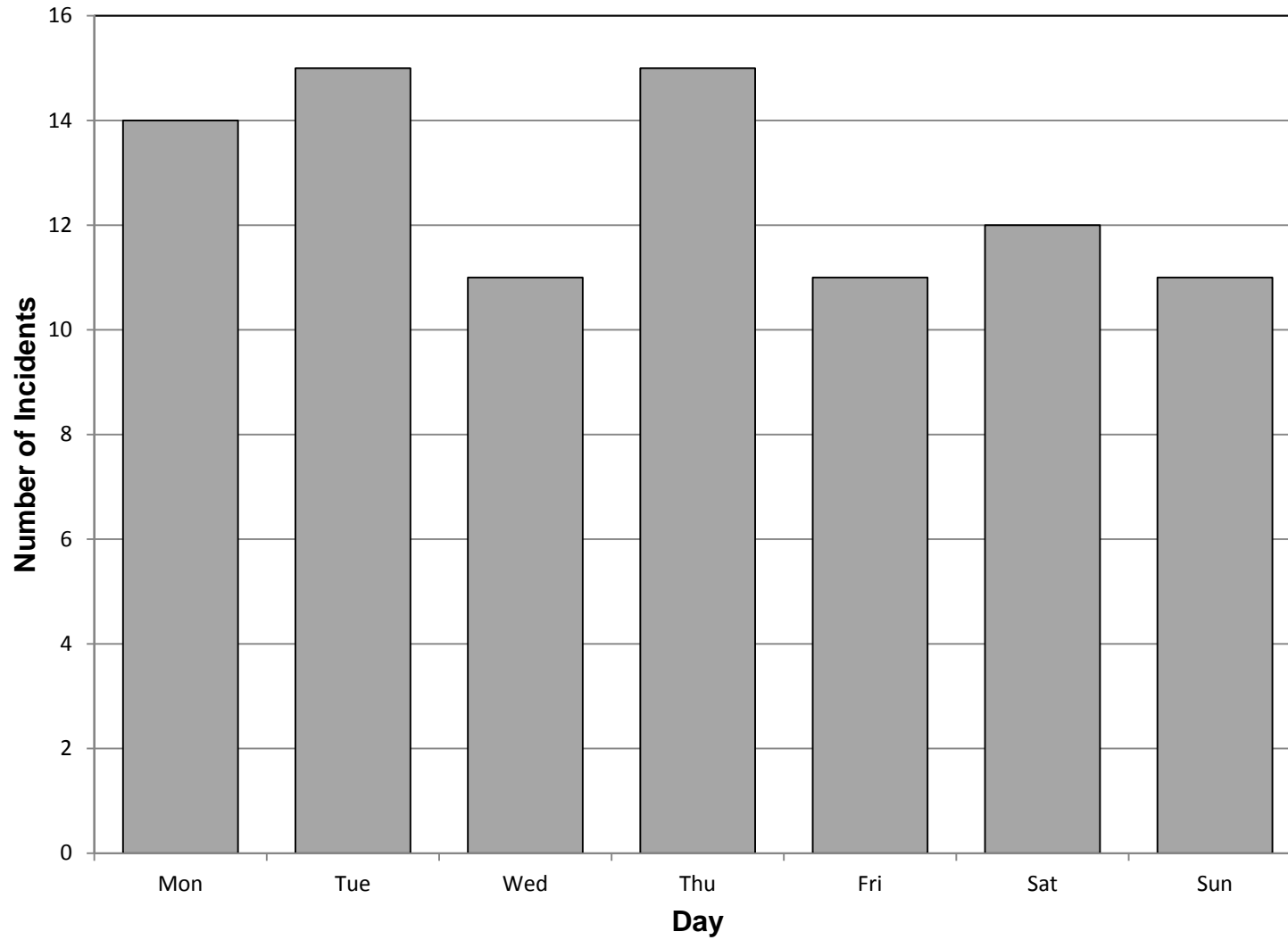

T01A1 Attendances By Month Of Year (2010-2014)

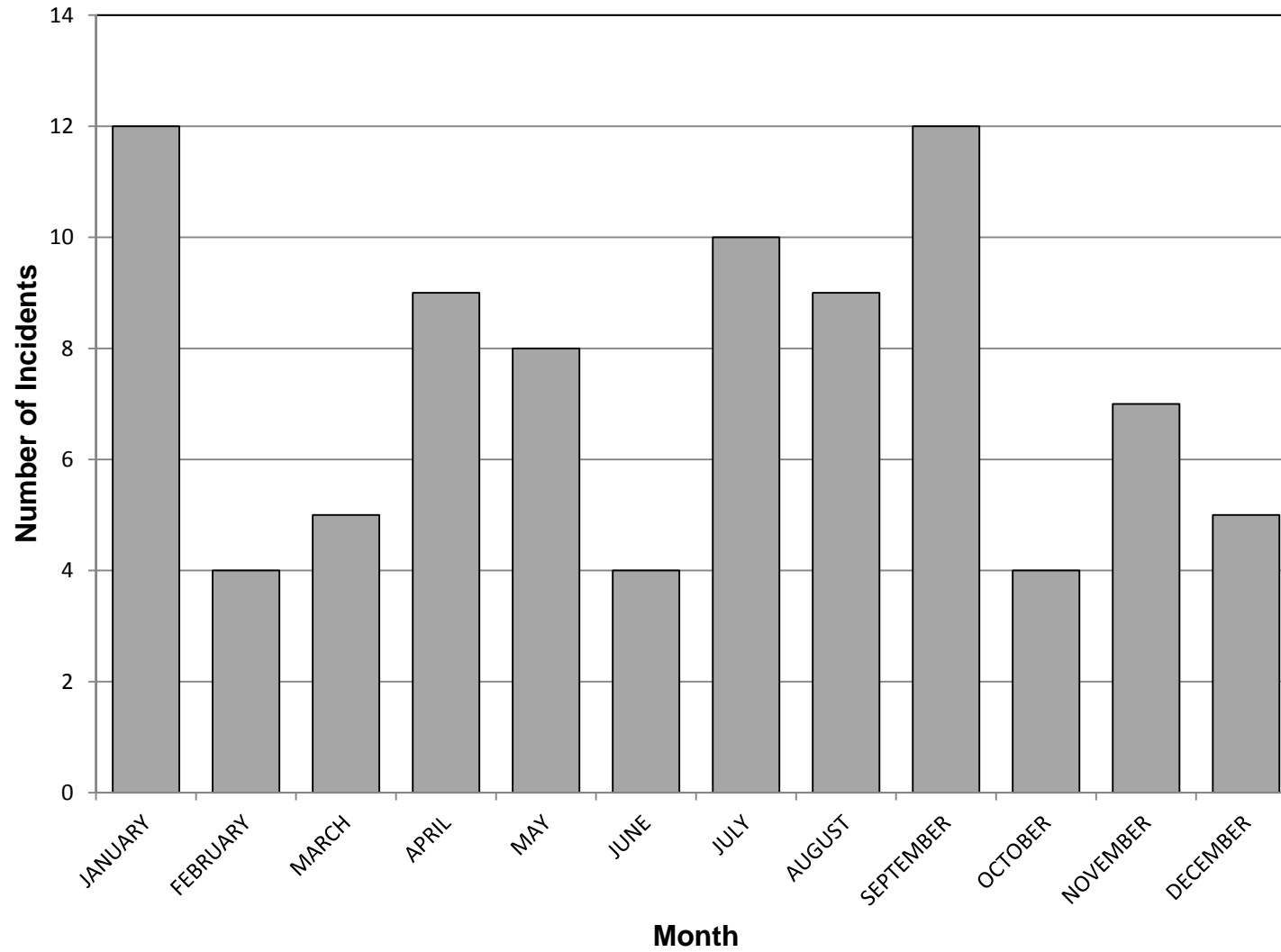

T01A1 Attendances By Hour Of Day (2010-2014)

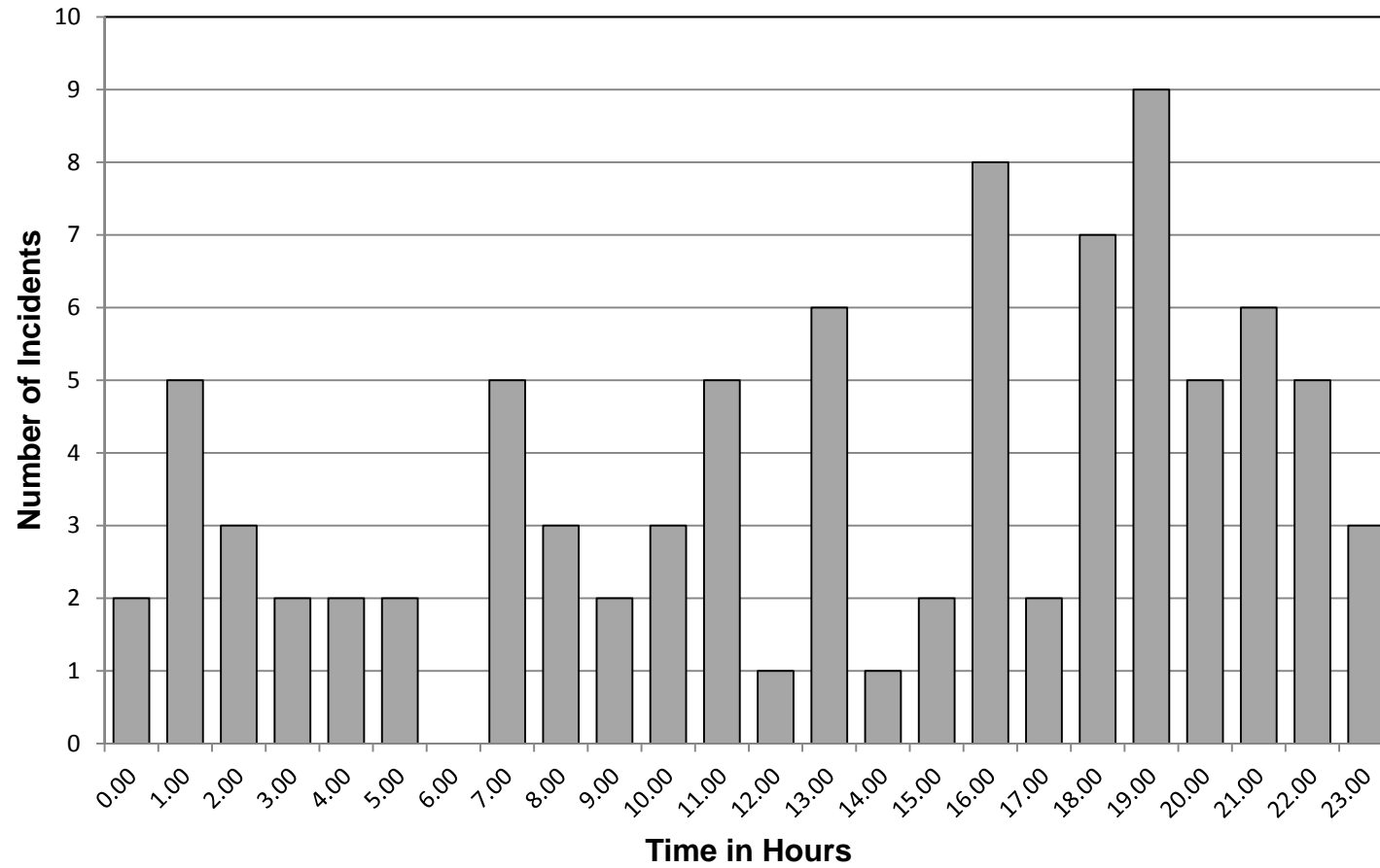

T01C1 Attendances By Station Area (2010-2014)

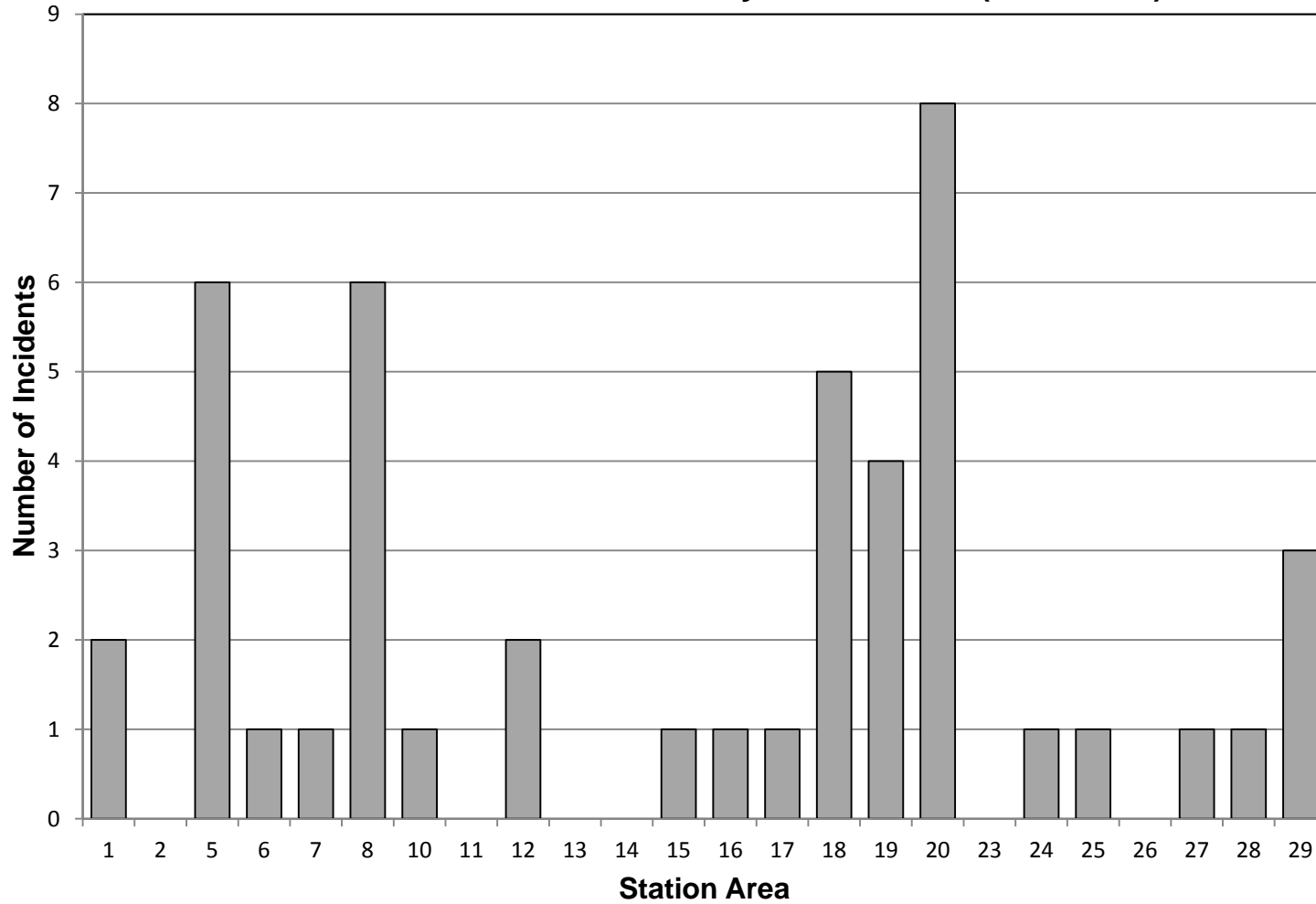

T01C1 Attendances By Day Of Week (2010-2014)

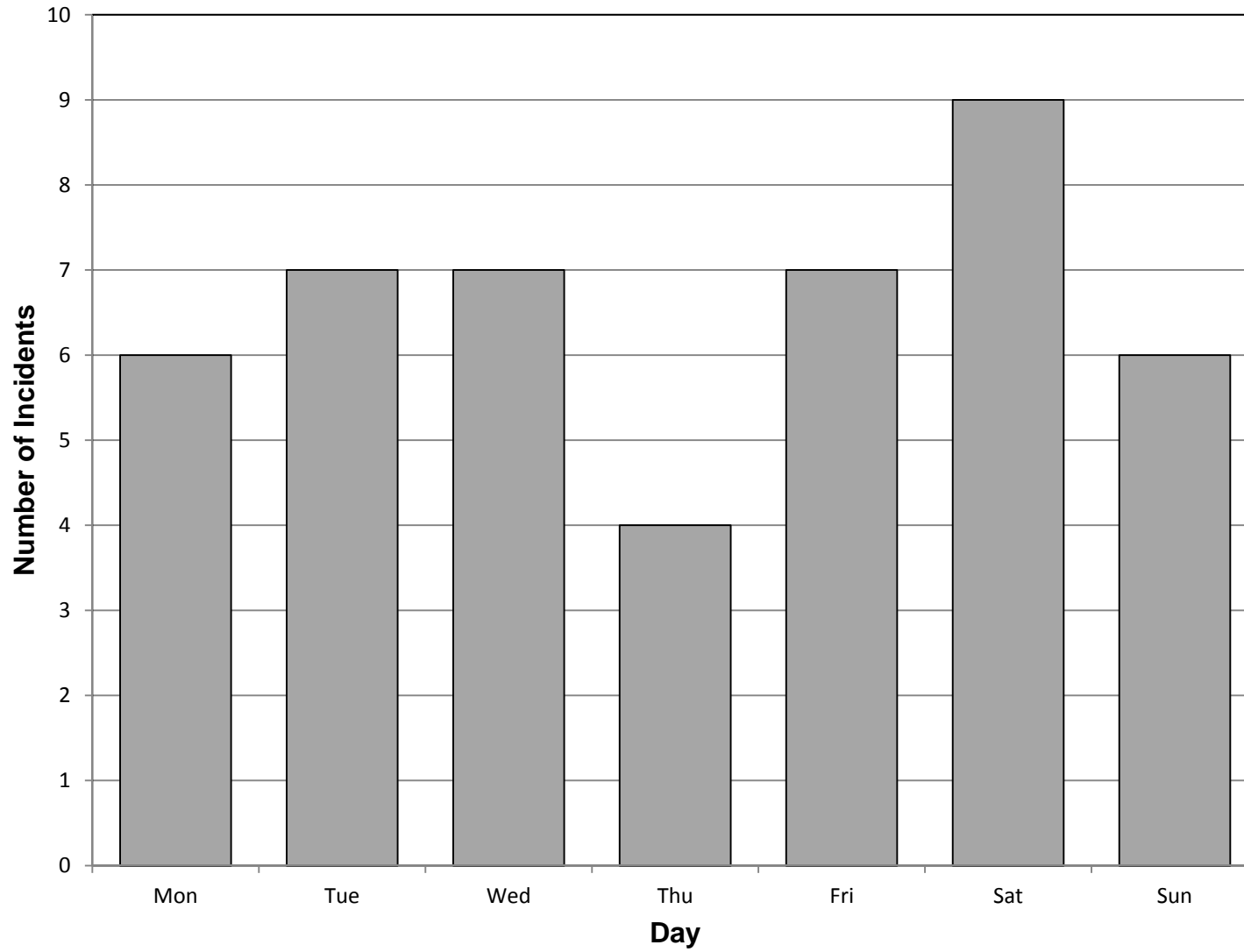

T01C1 Attendances By Month Of Year (2010-2014)

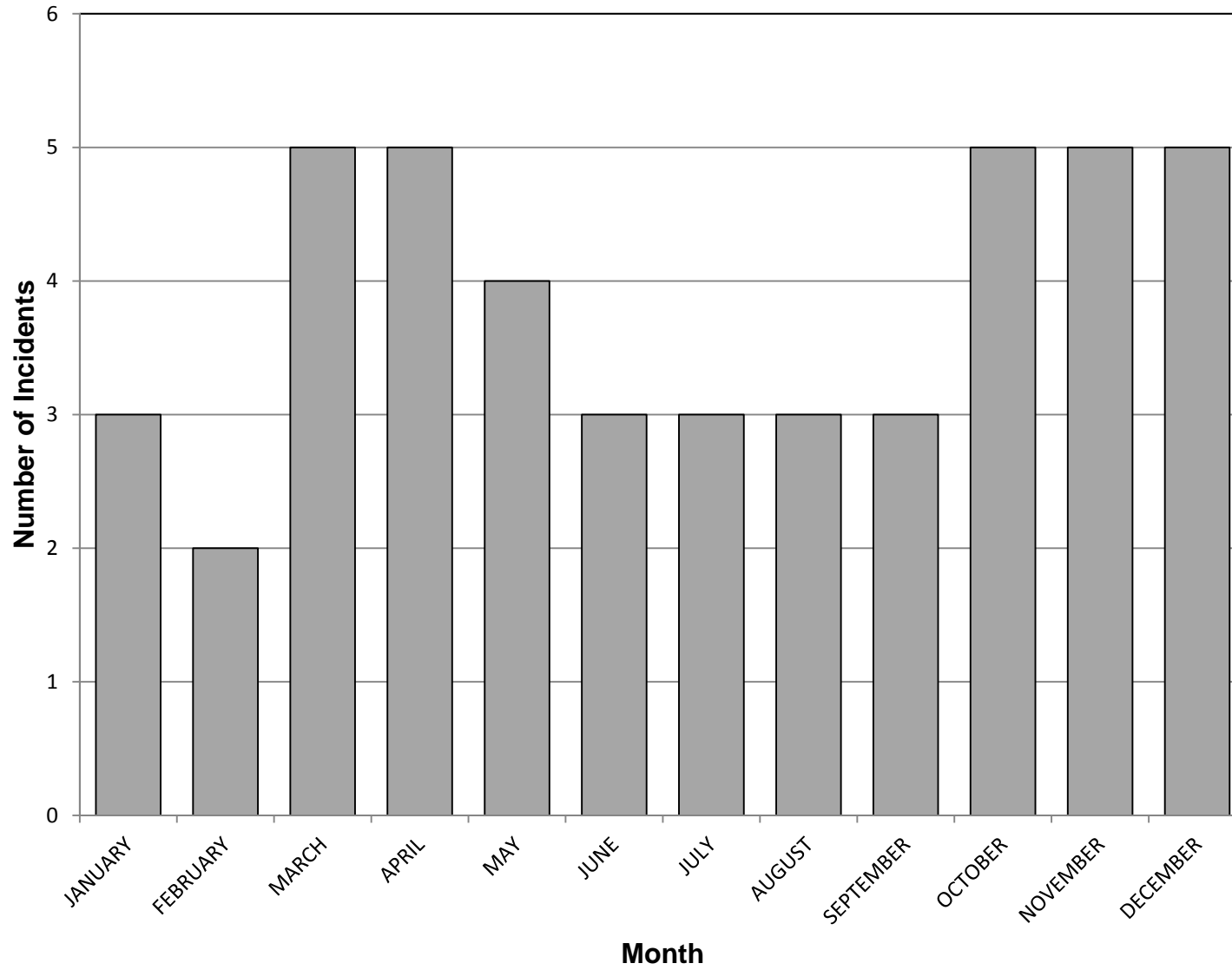

T01C1 Attendances By Hour Of Day (2010-2014)

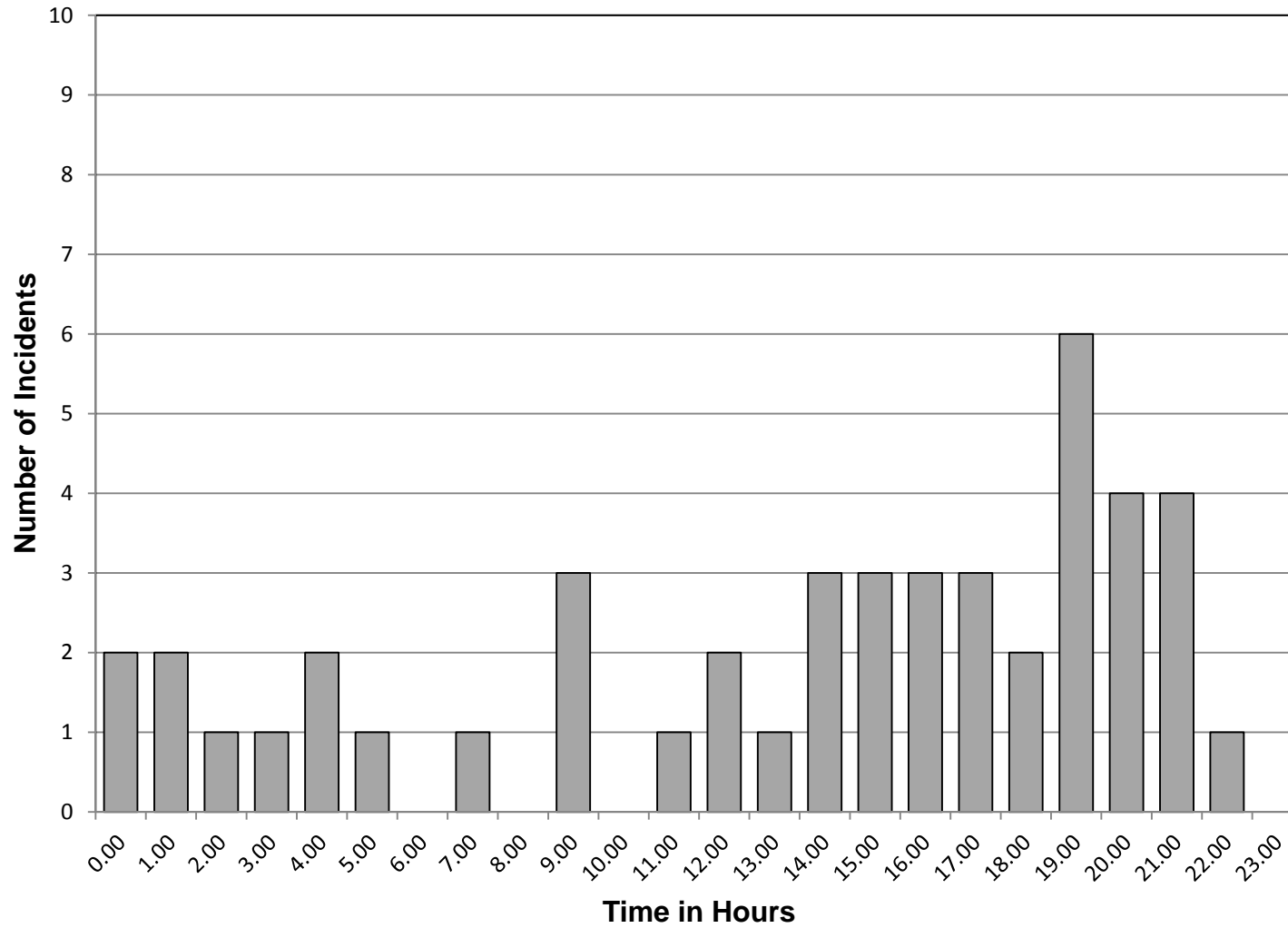

T01C2 Attendances By Station Area (2010-2014)

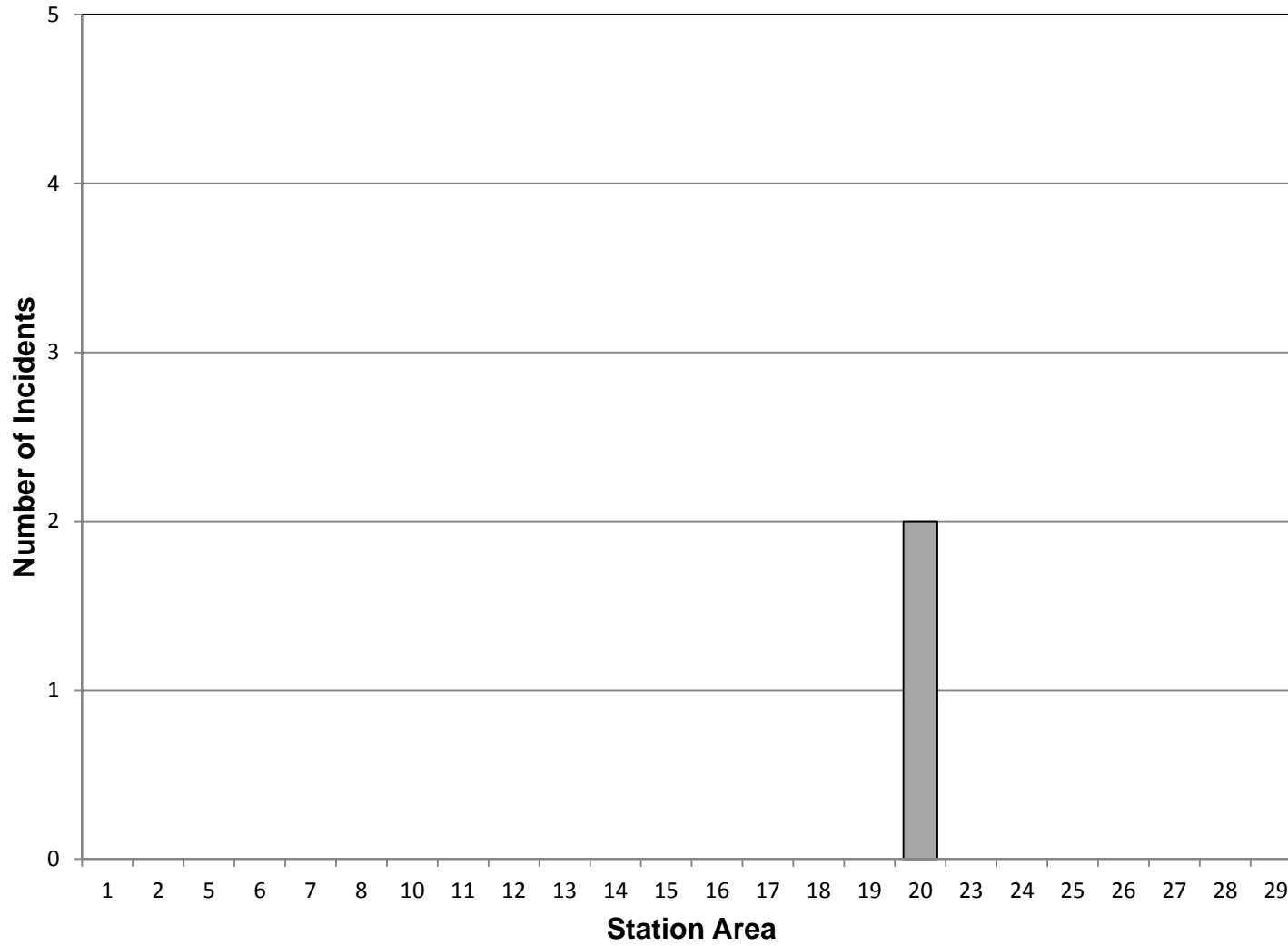

T01C2 Attendances By Day Of Week (2010-2014)

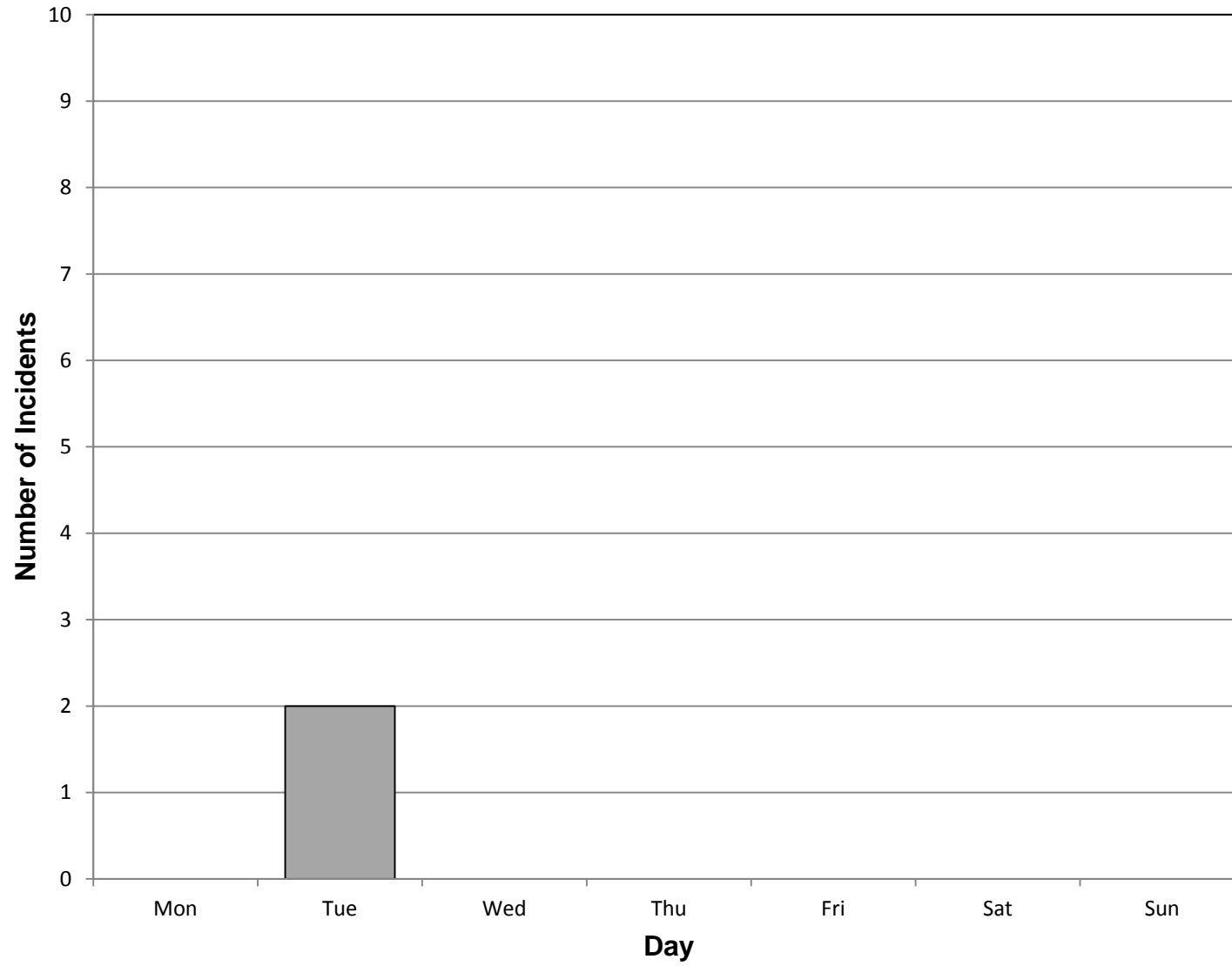

T01C2 Attendances By Month Of Year (2010-2014)

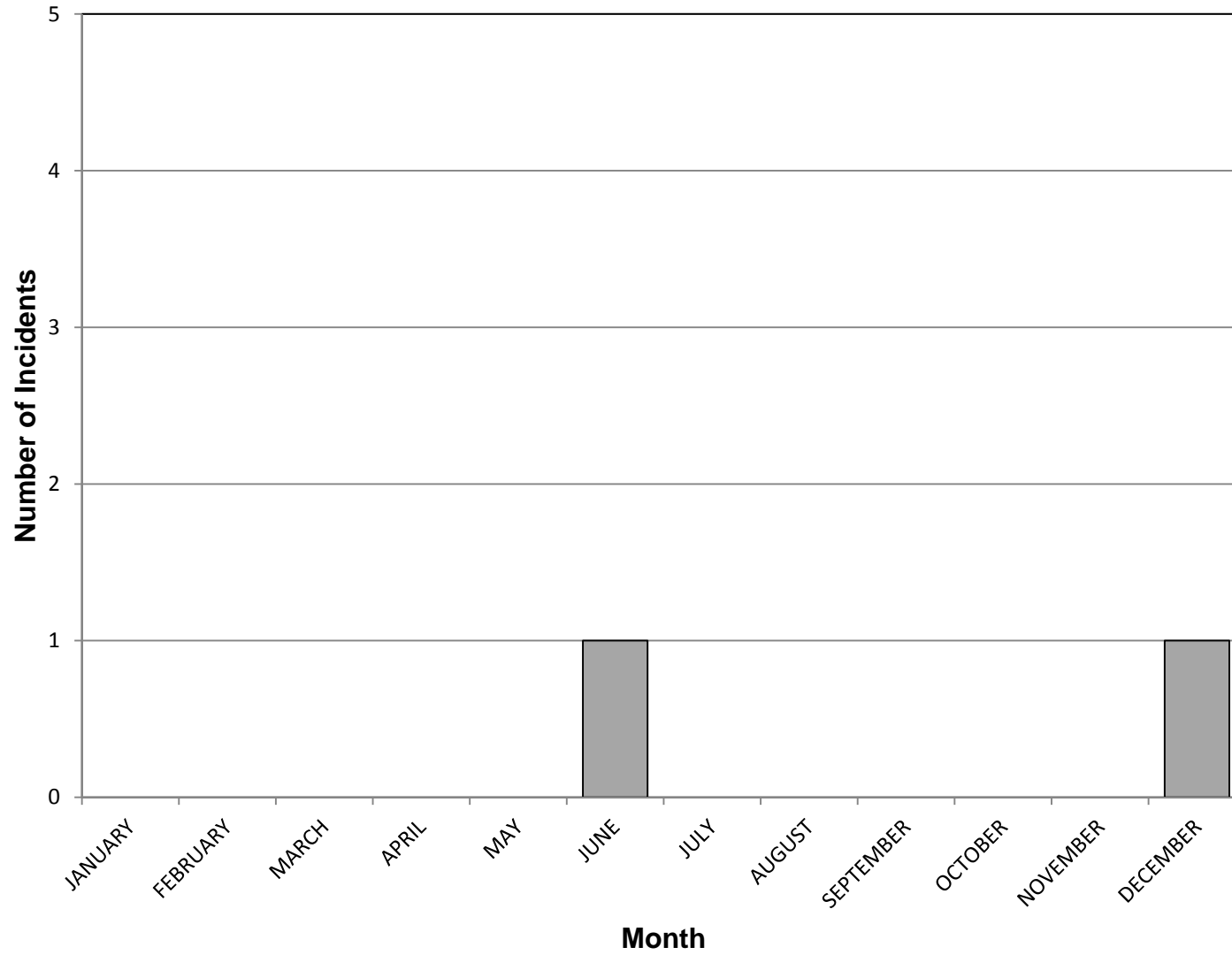

T01C2 Attendances By Hour Of Day (2010-2014)

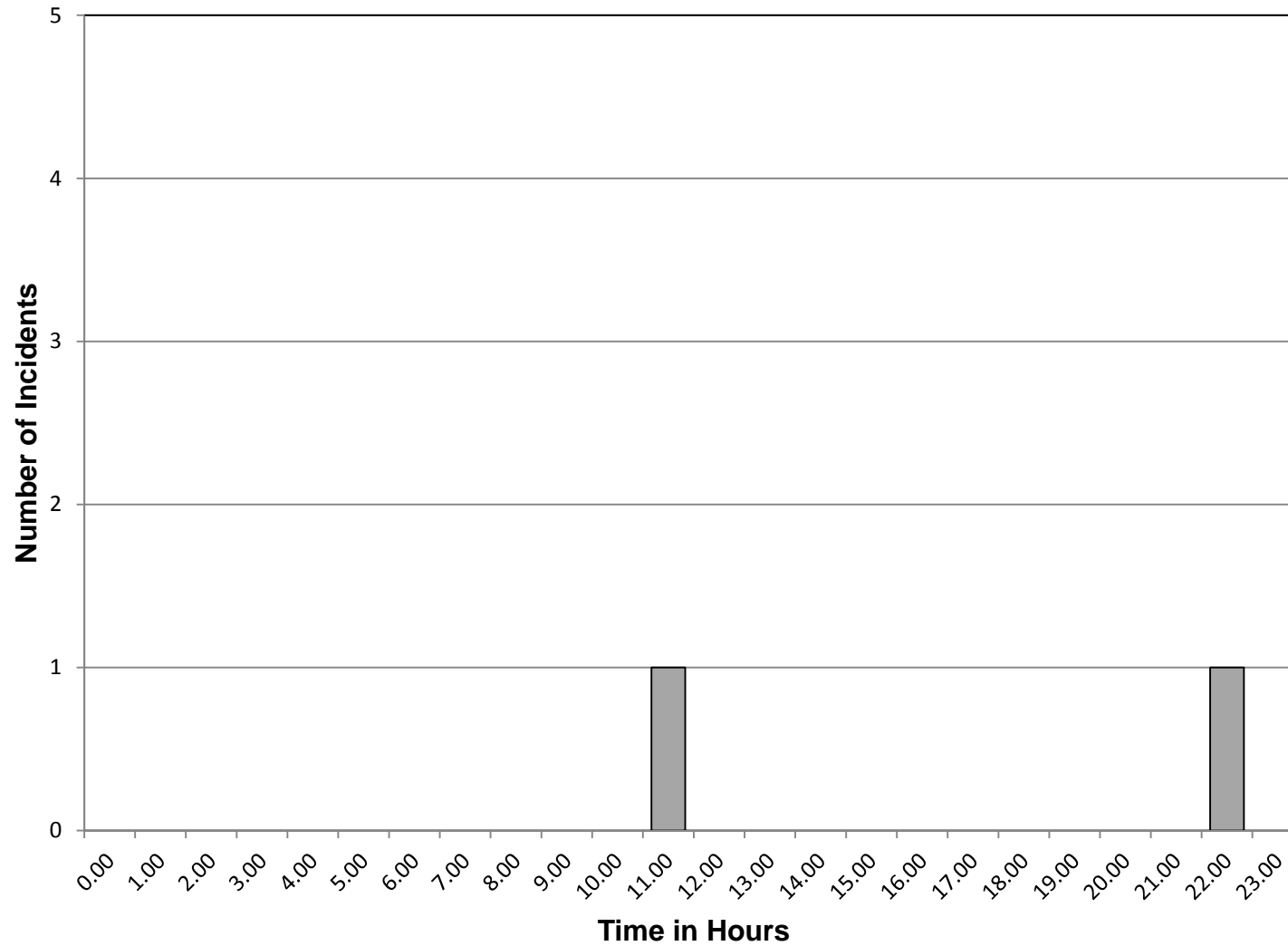

T05S1 Attendances By Station Area (2010-2014)

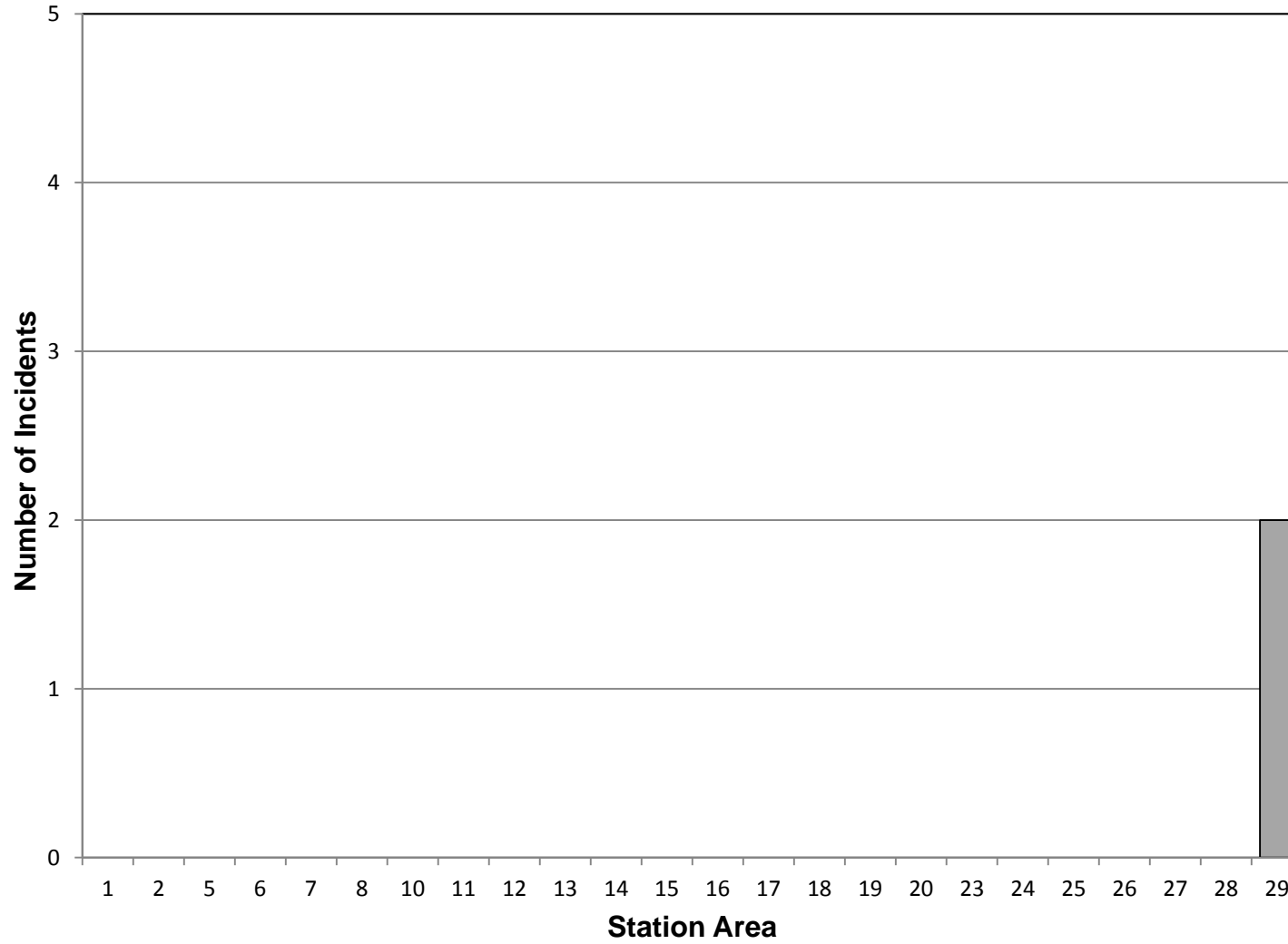

T05S1 Attendances By Day Of Week (2010-2014)

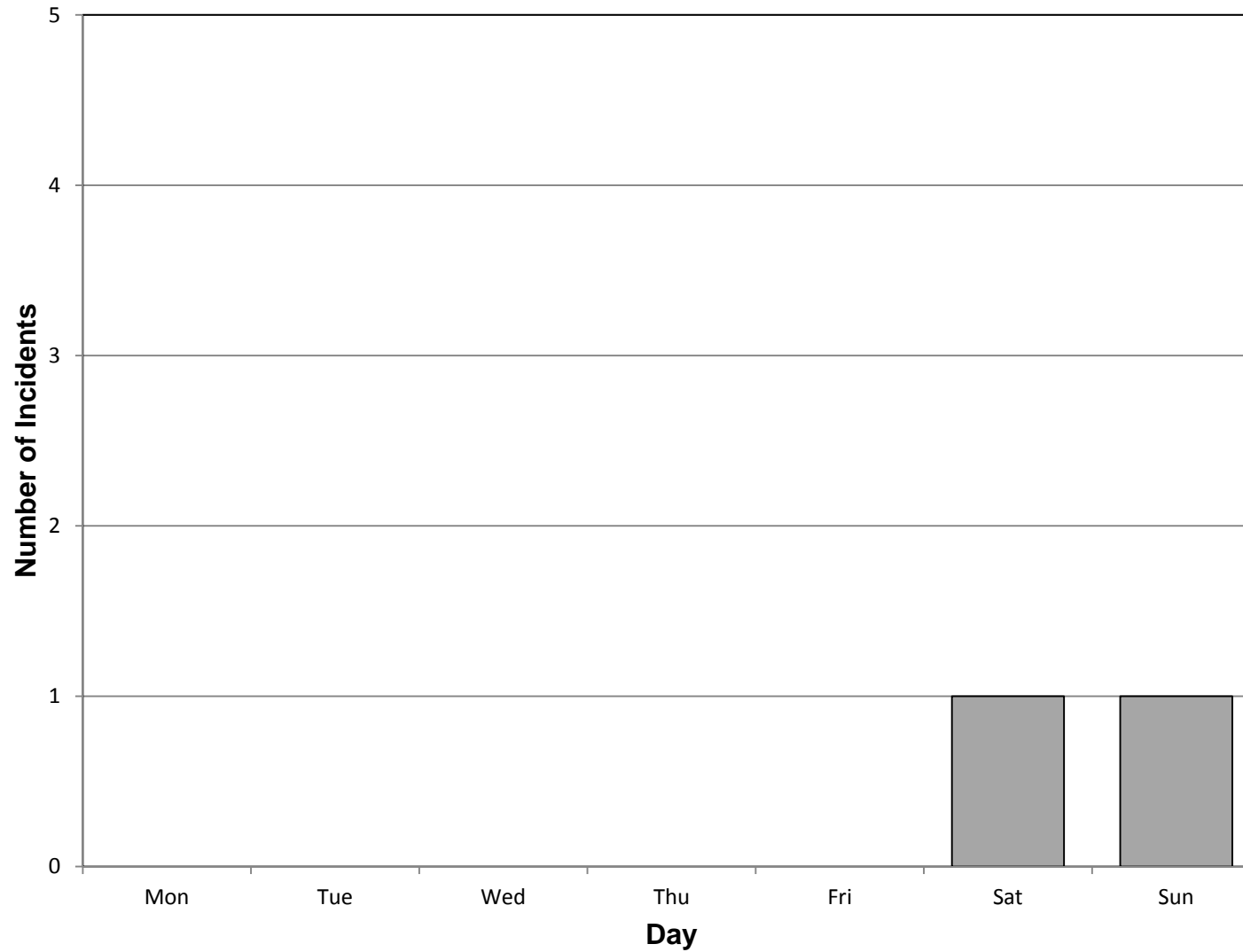

T05S1 Attendances By Month Of Year (2010-2014)

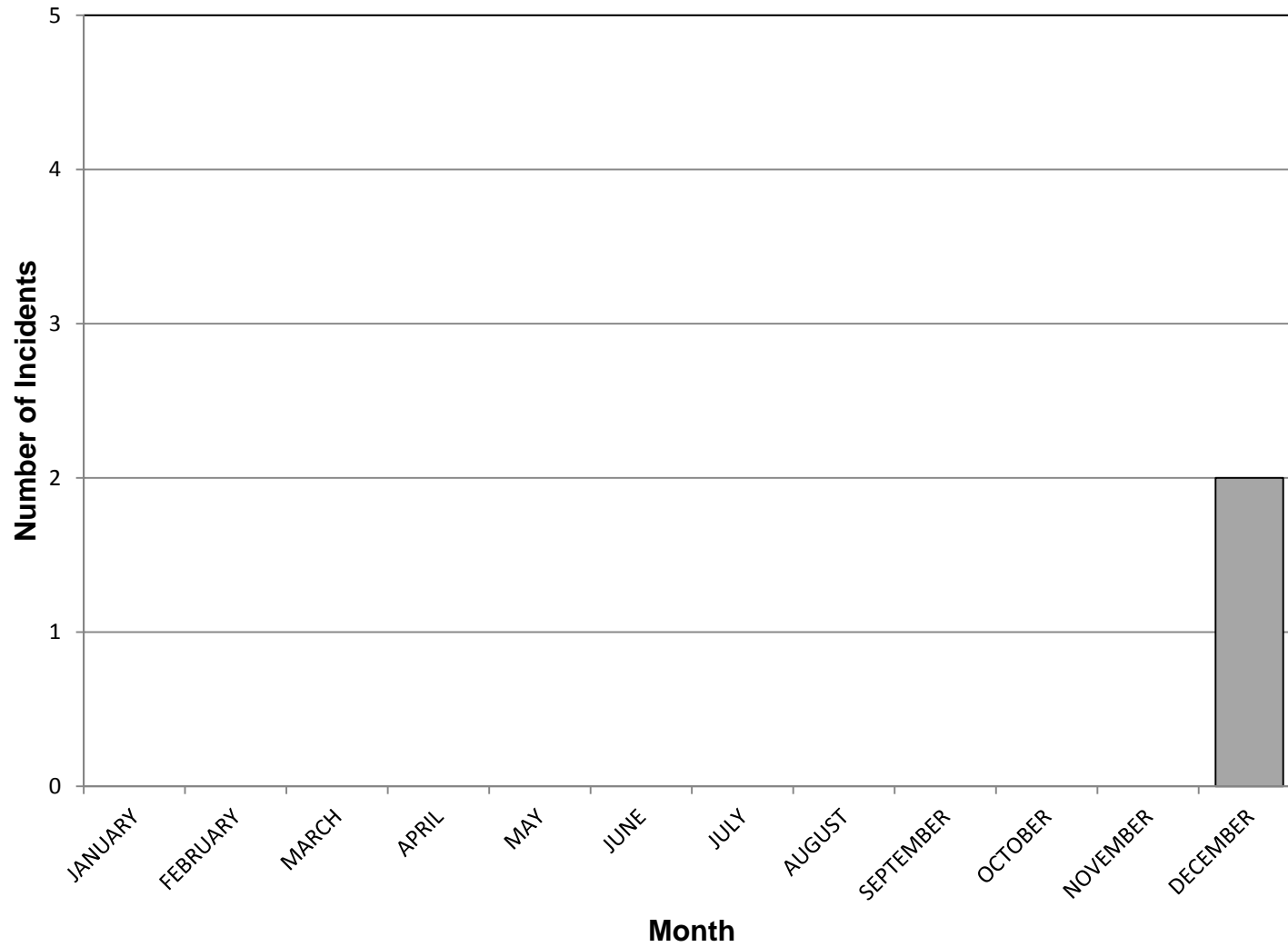

T05S1 Attendances By Hour Of Day (2010-2014)

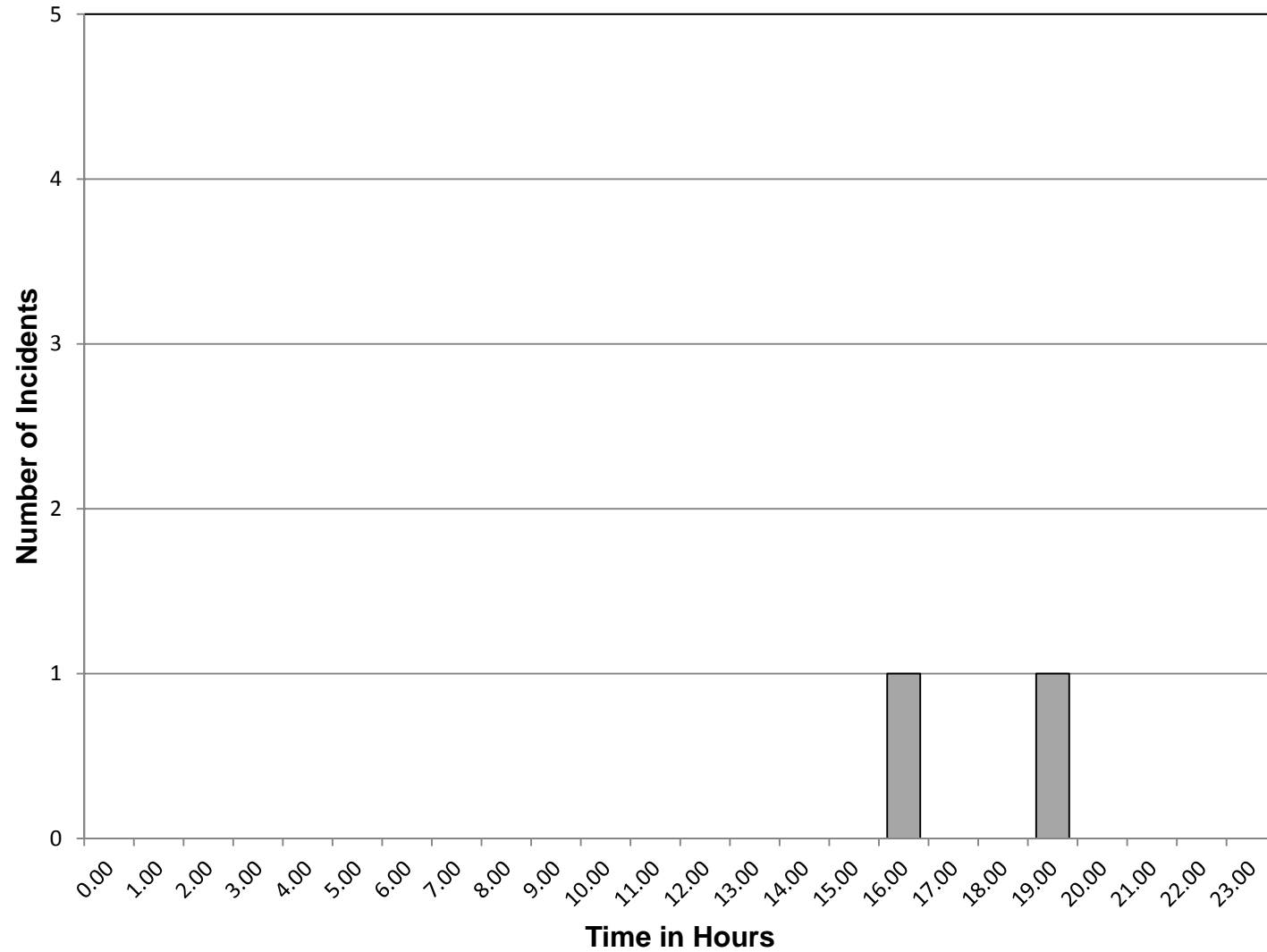

T05W1 Attendances By Station Area (2010-2014)

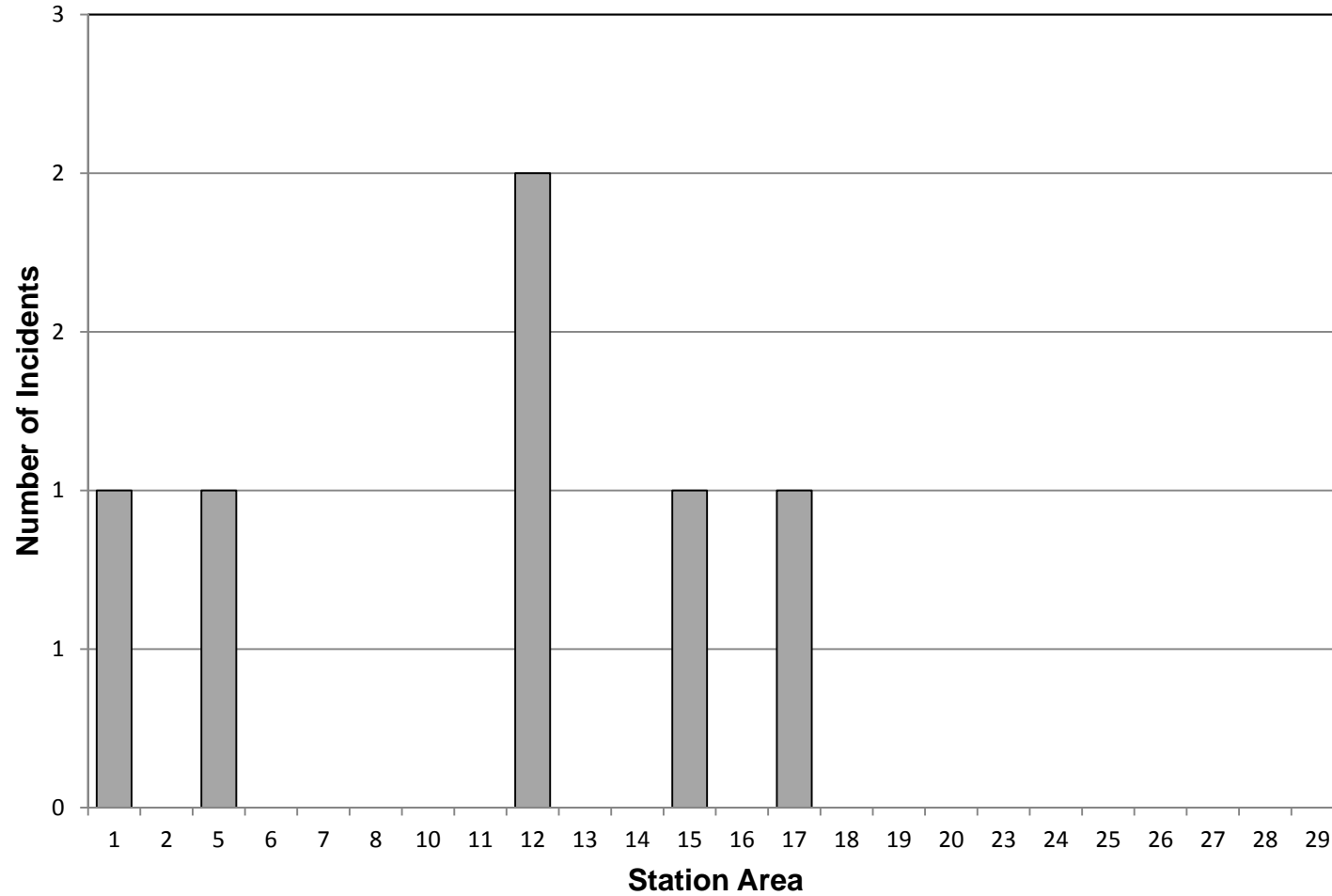

T05W1 Attendances By Day Of Week (2010-2014)

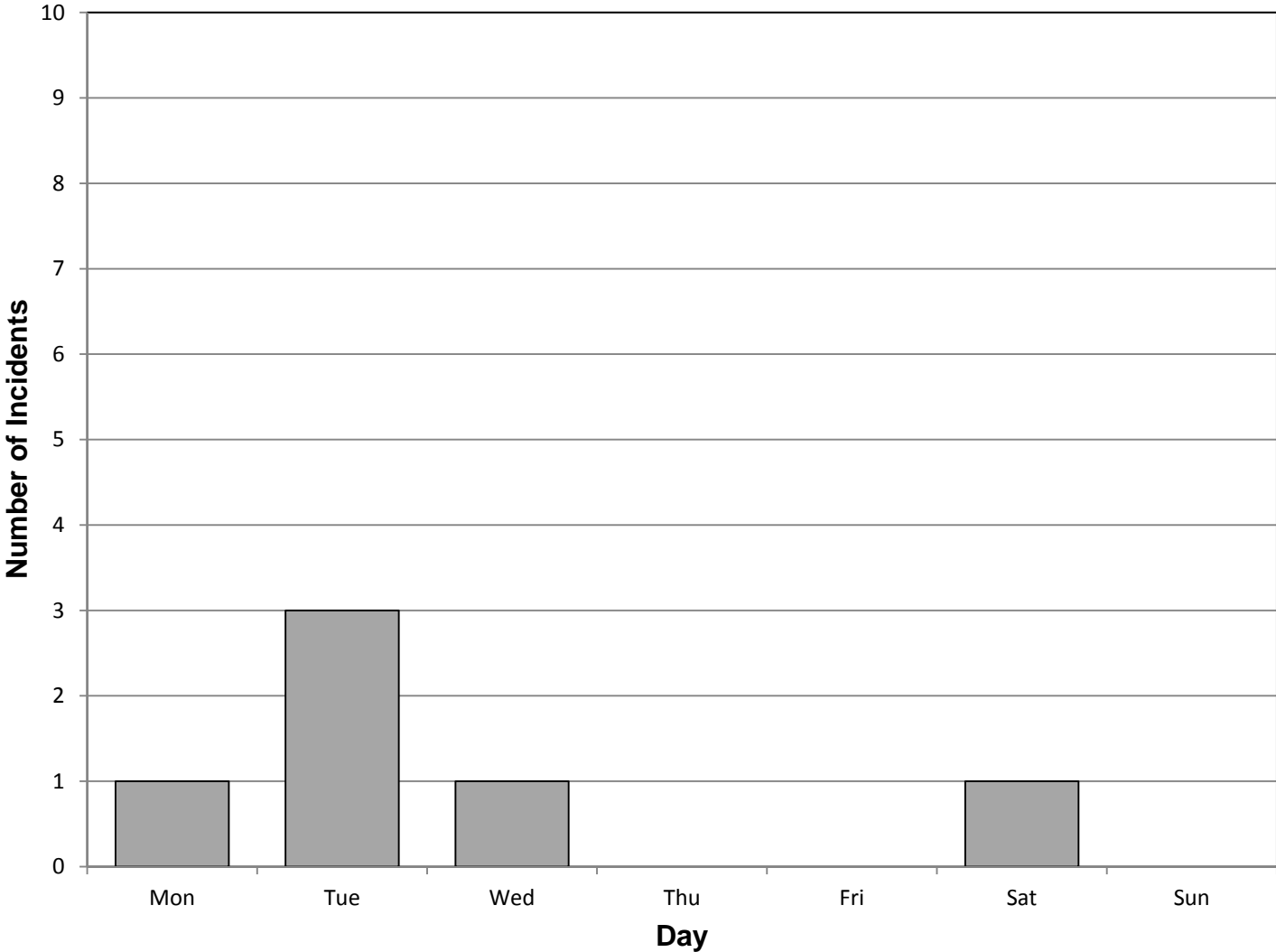

T05W1 Attendances By Month Of Year (2010-2014)

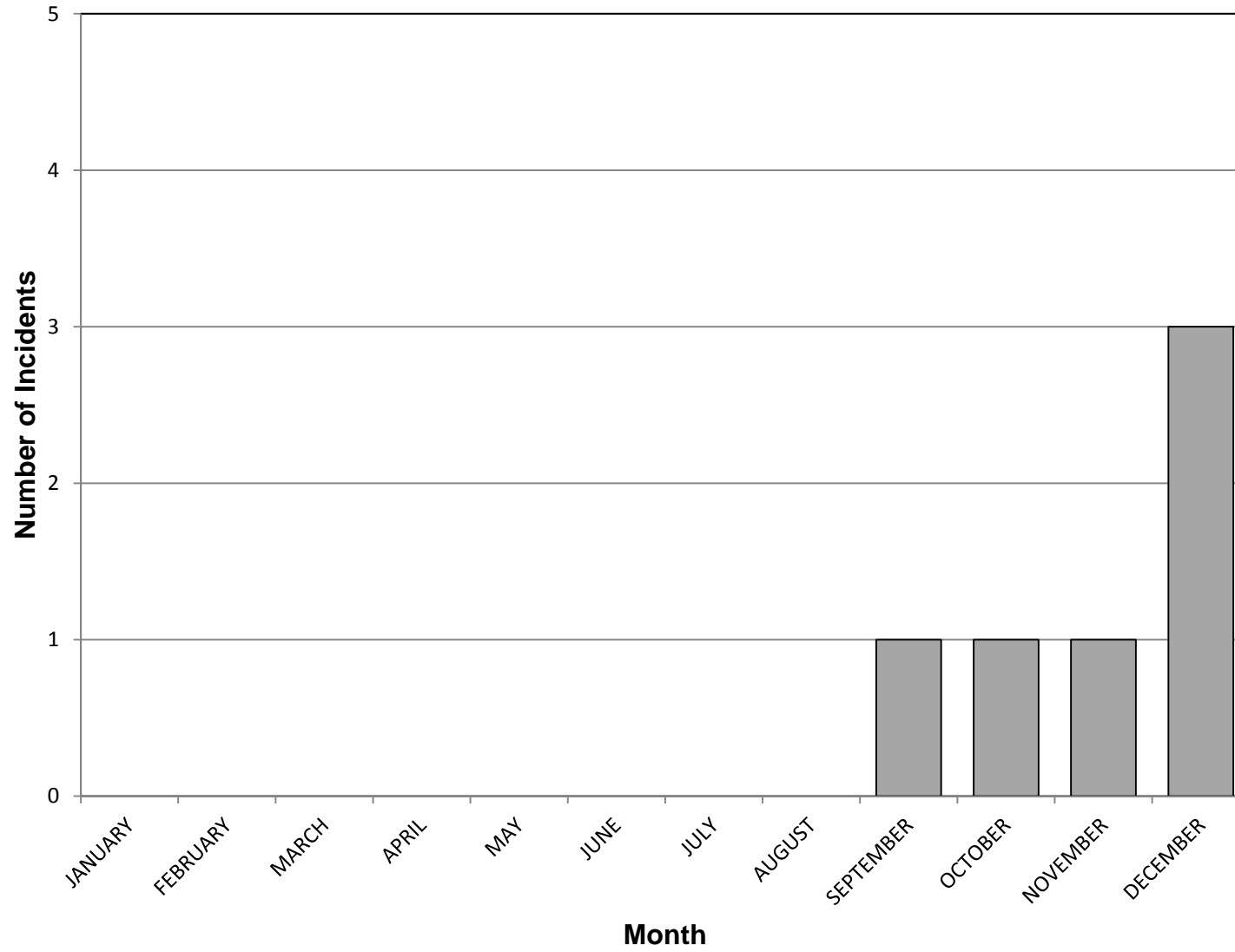

T05W1 Attendances By Hour Of Day (2010-2014)

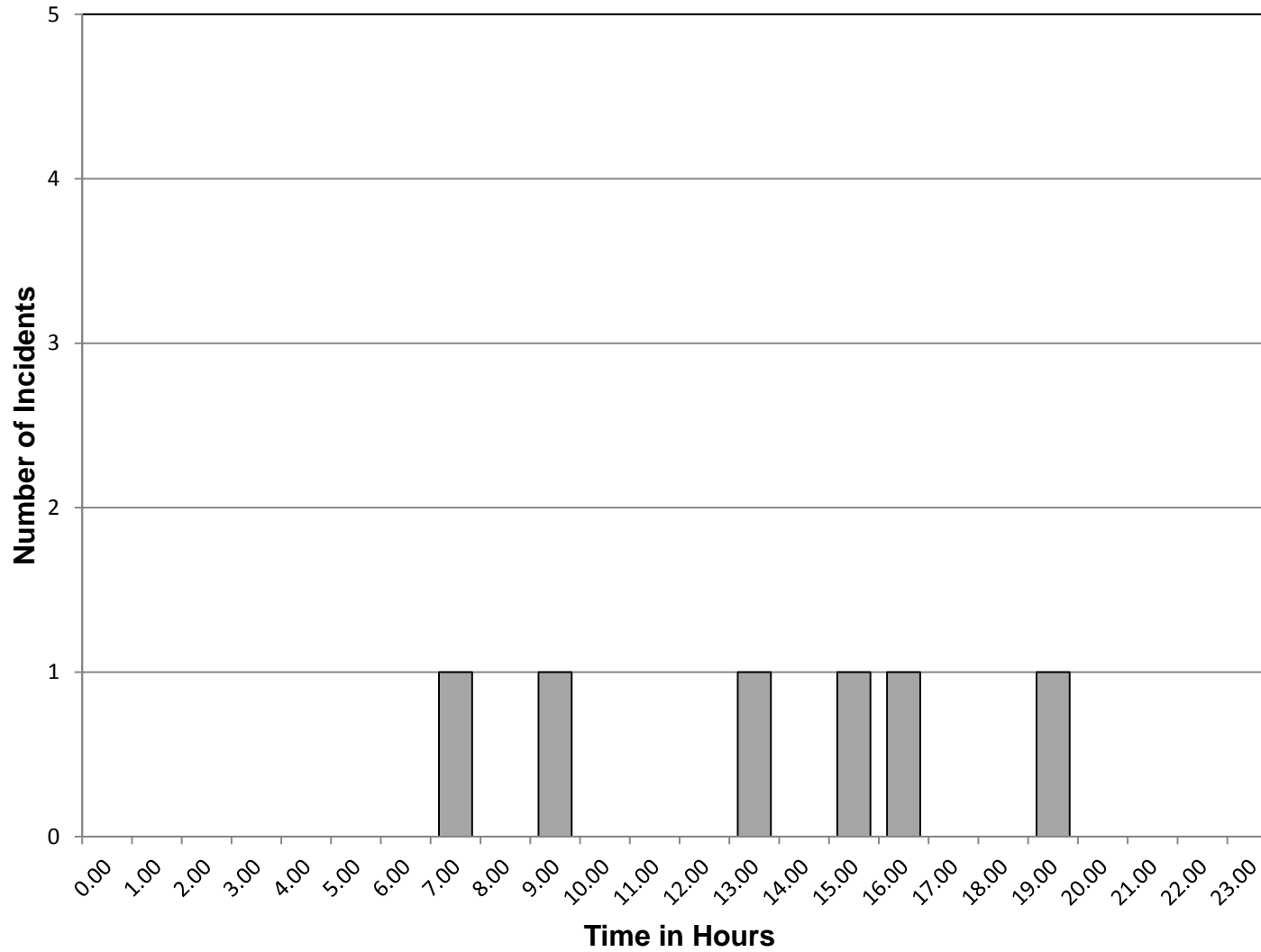

T08R1 Attendances By Station Area (2010-2014)

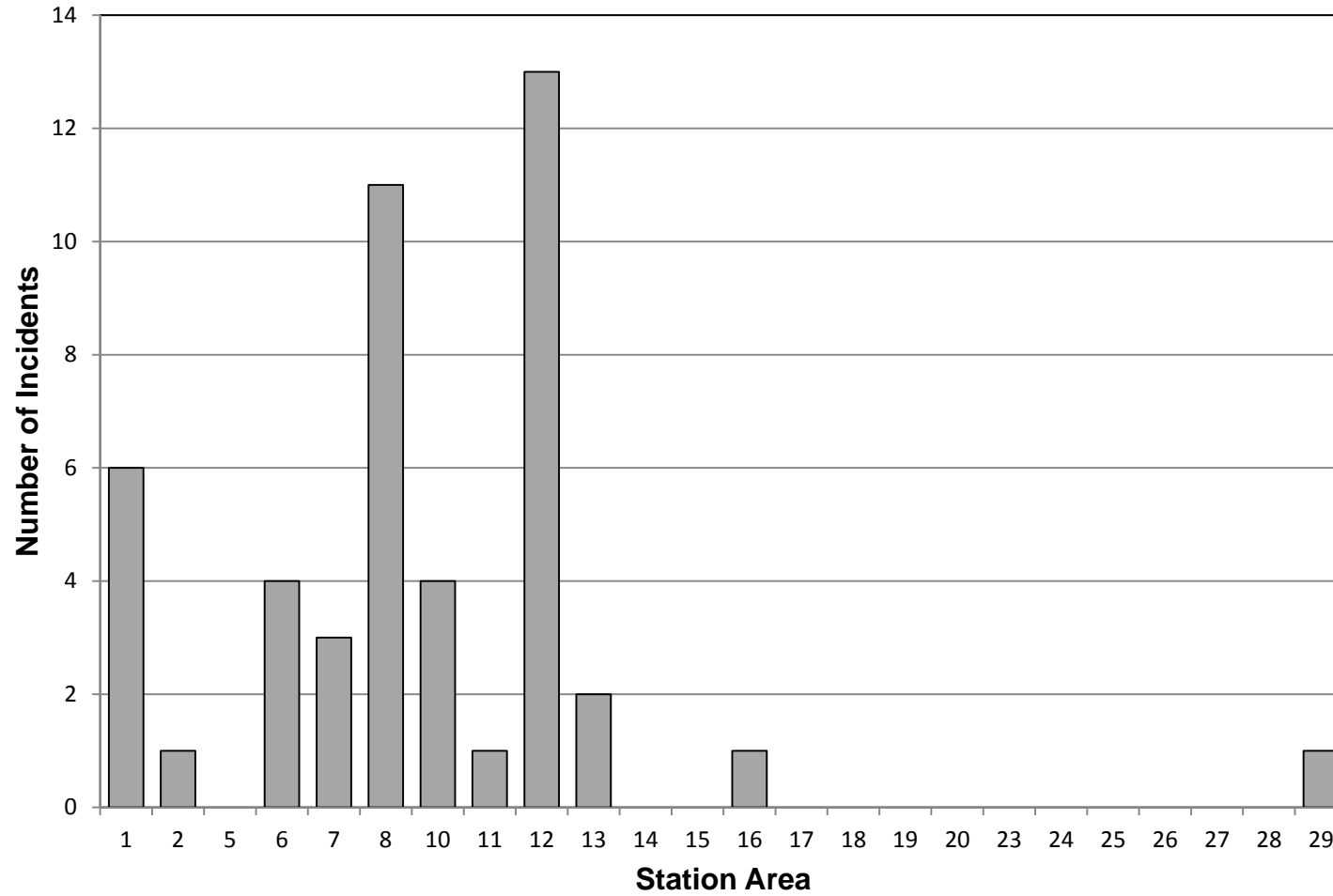

T08R1 Attendances By Day Of Week (2010-2014)

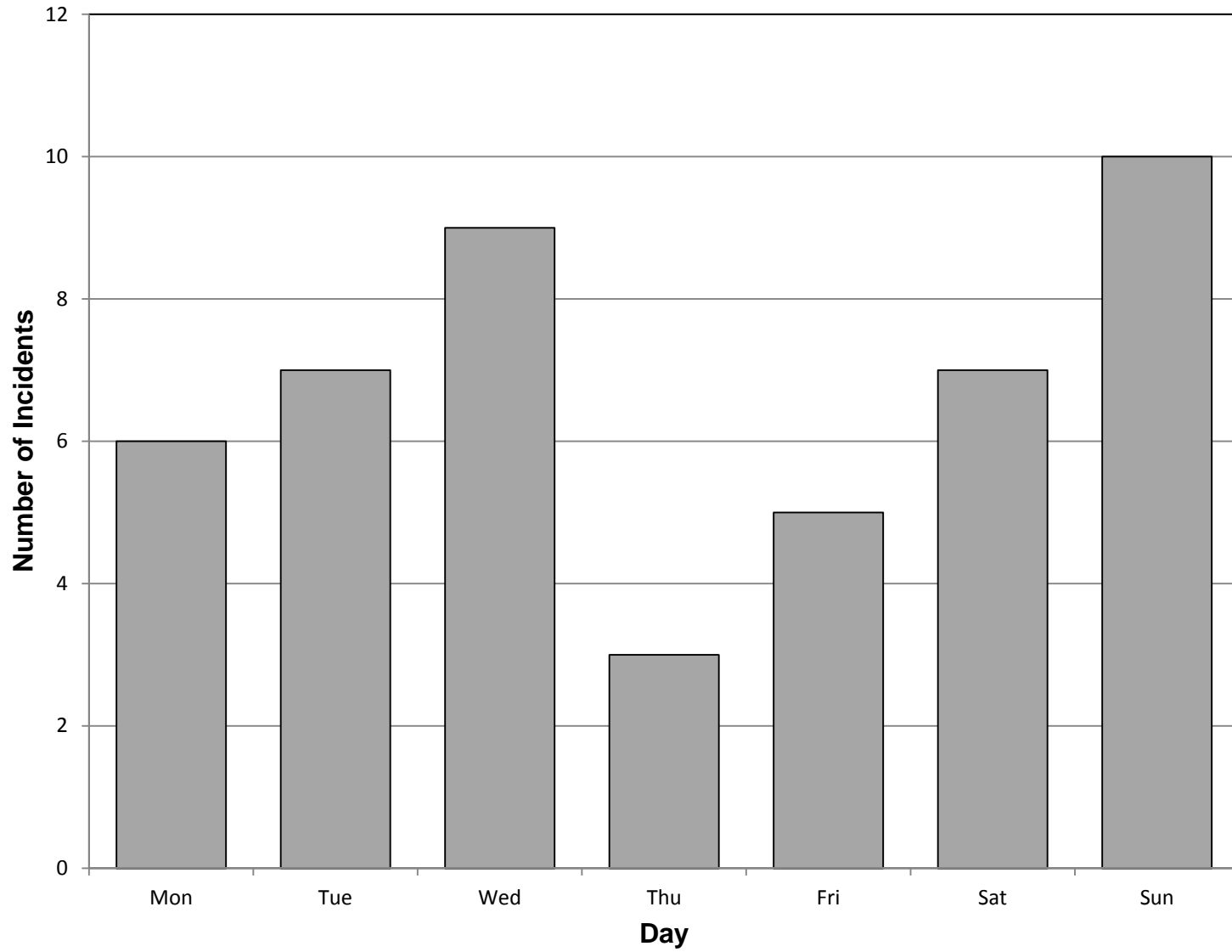

T08R1 Attendances By Month Of Year (2010-2014)

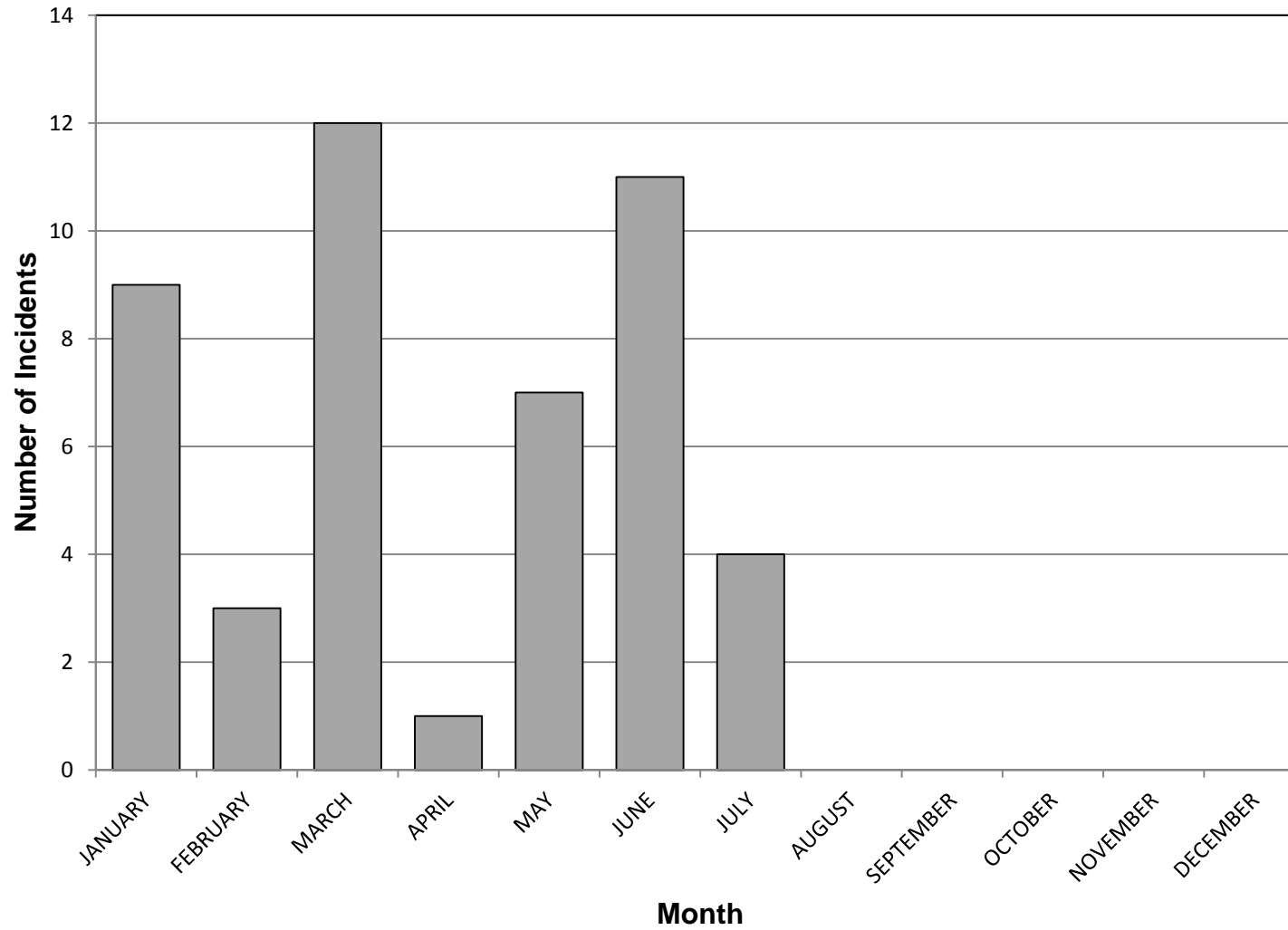

T08R1 Attendances By Hour Of Day (2010-2014)

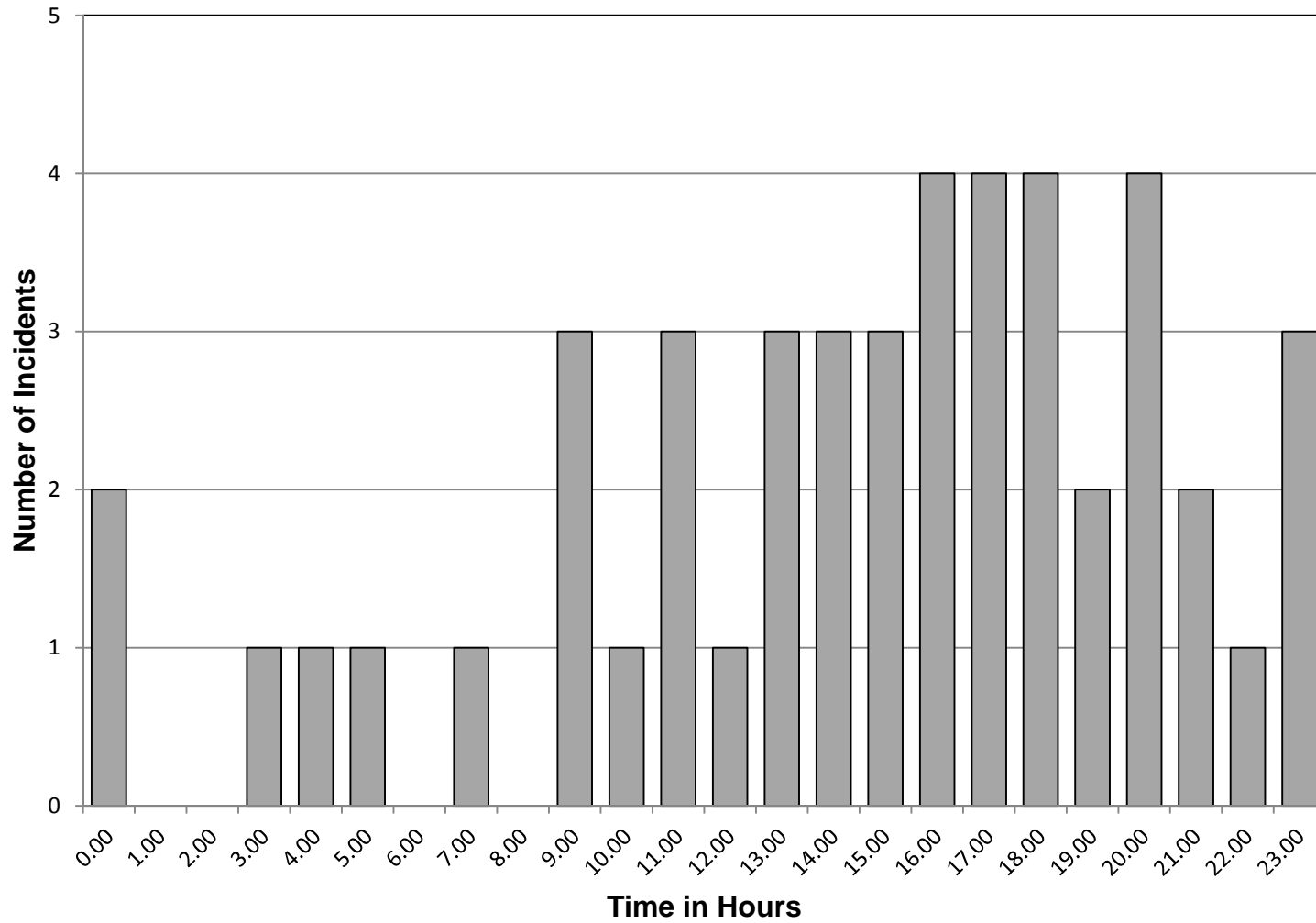

T08R2 Attendances By Station Area (2010-2014)

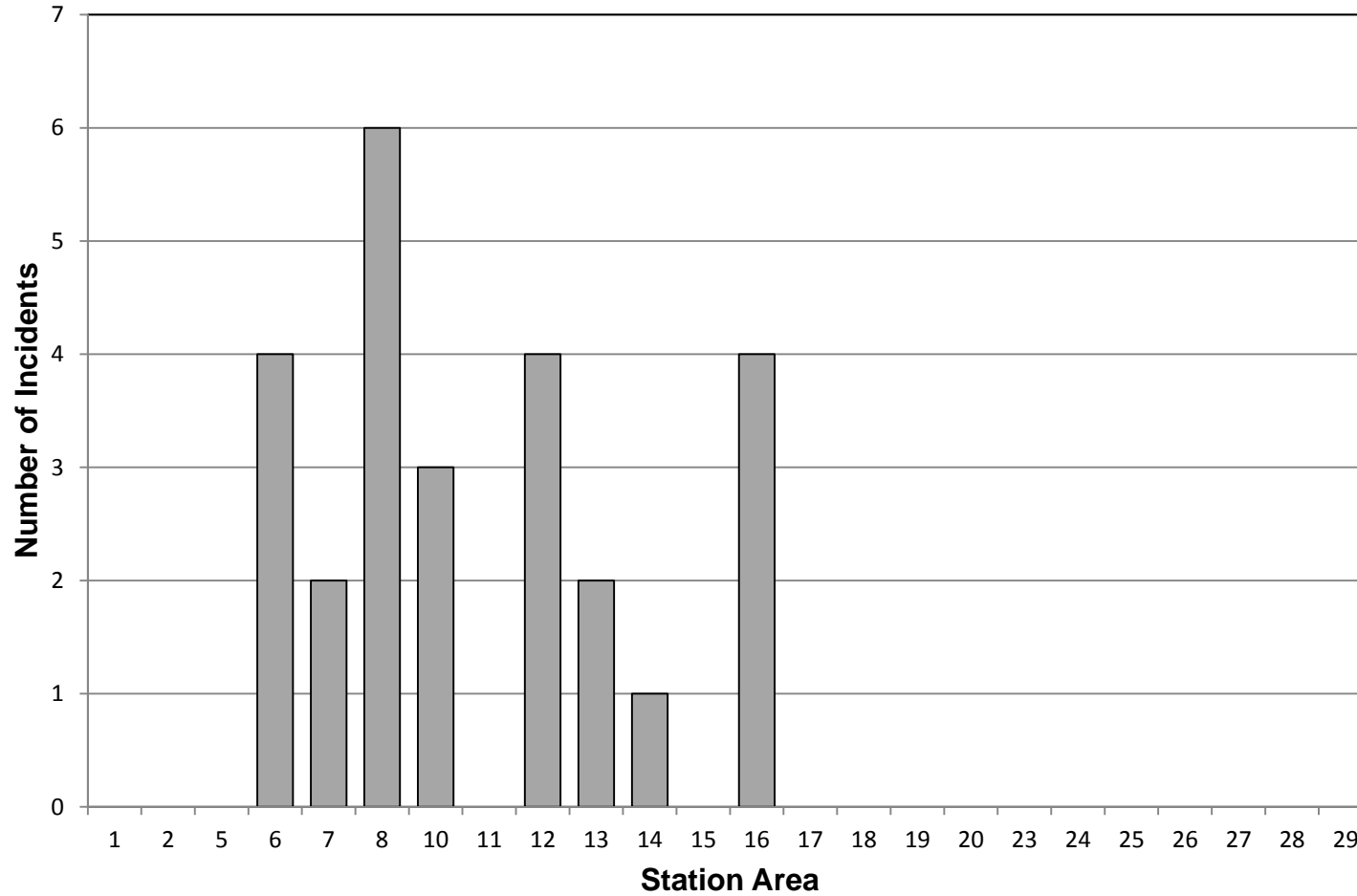

T08R2 Attendances By Day Of Week (2010-2014)

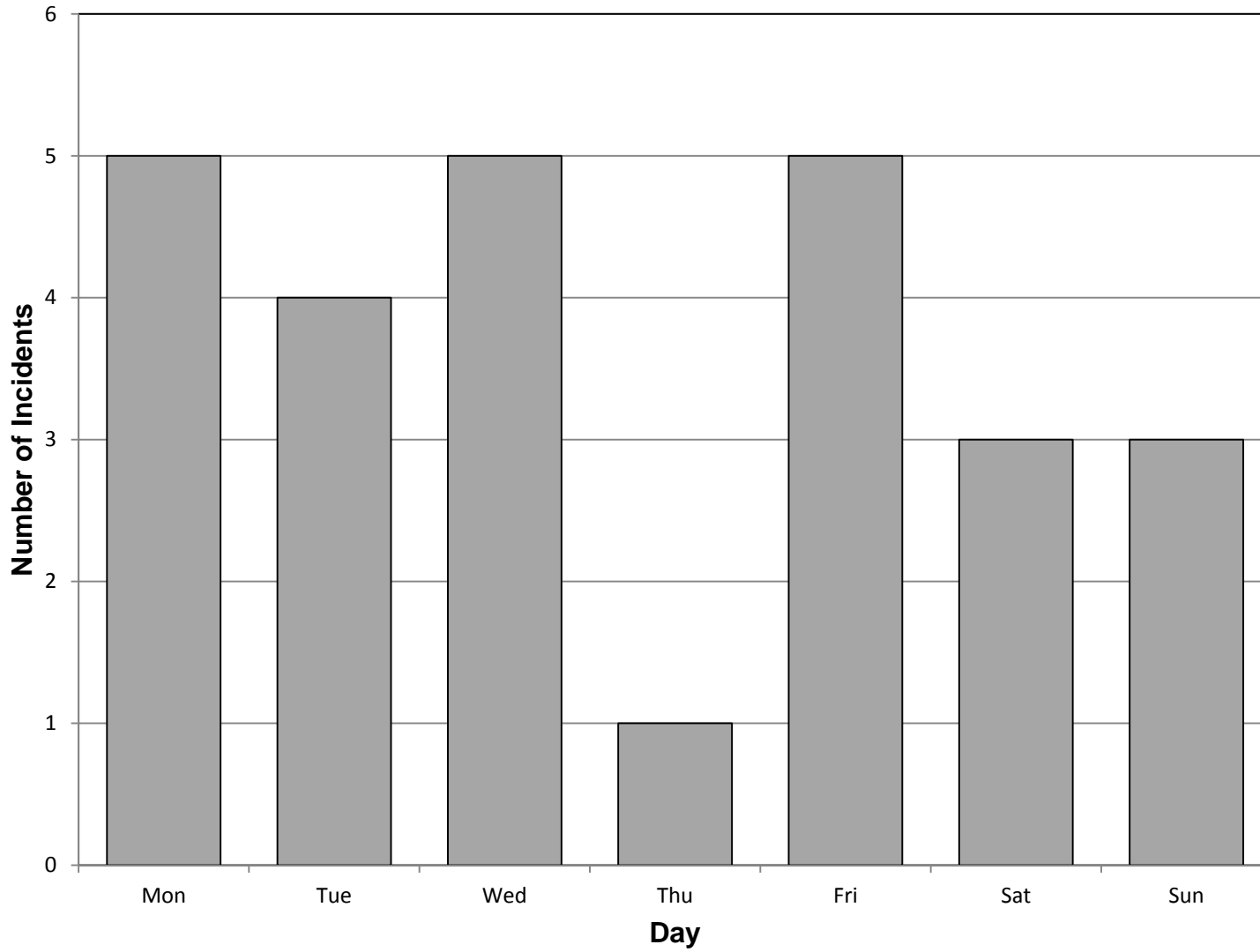

T08R2 Attendances By Month Of Year (2010-2014)

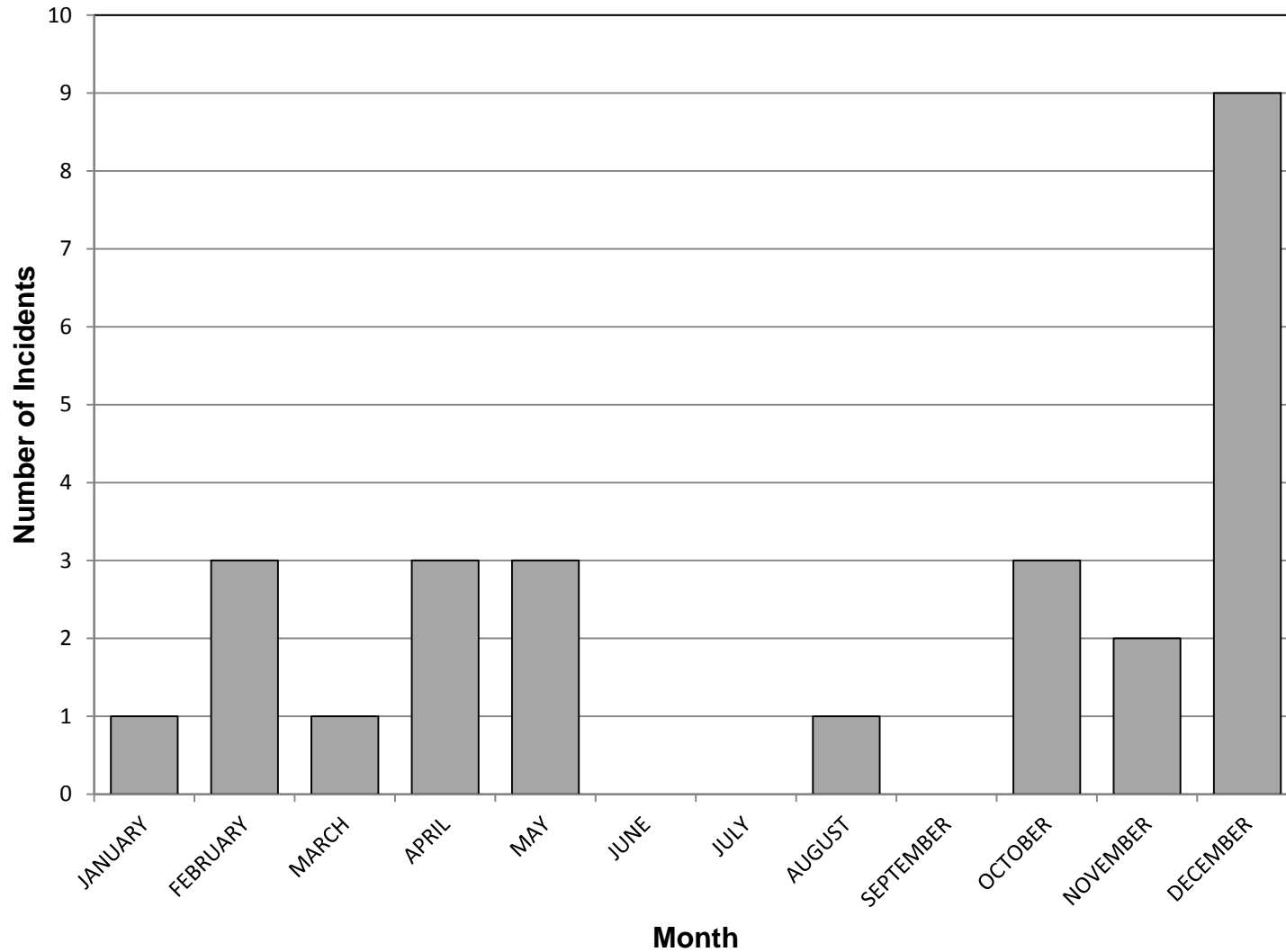

T08R2 Attendances By Hour Of Day (2010-2014)

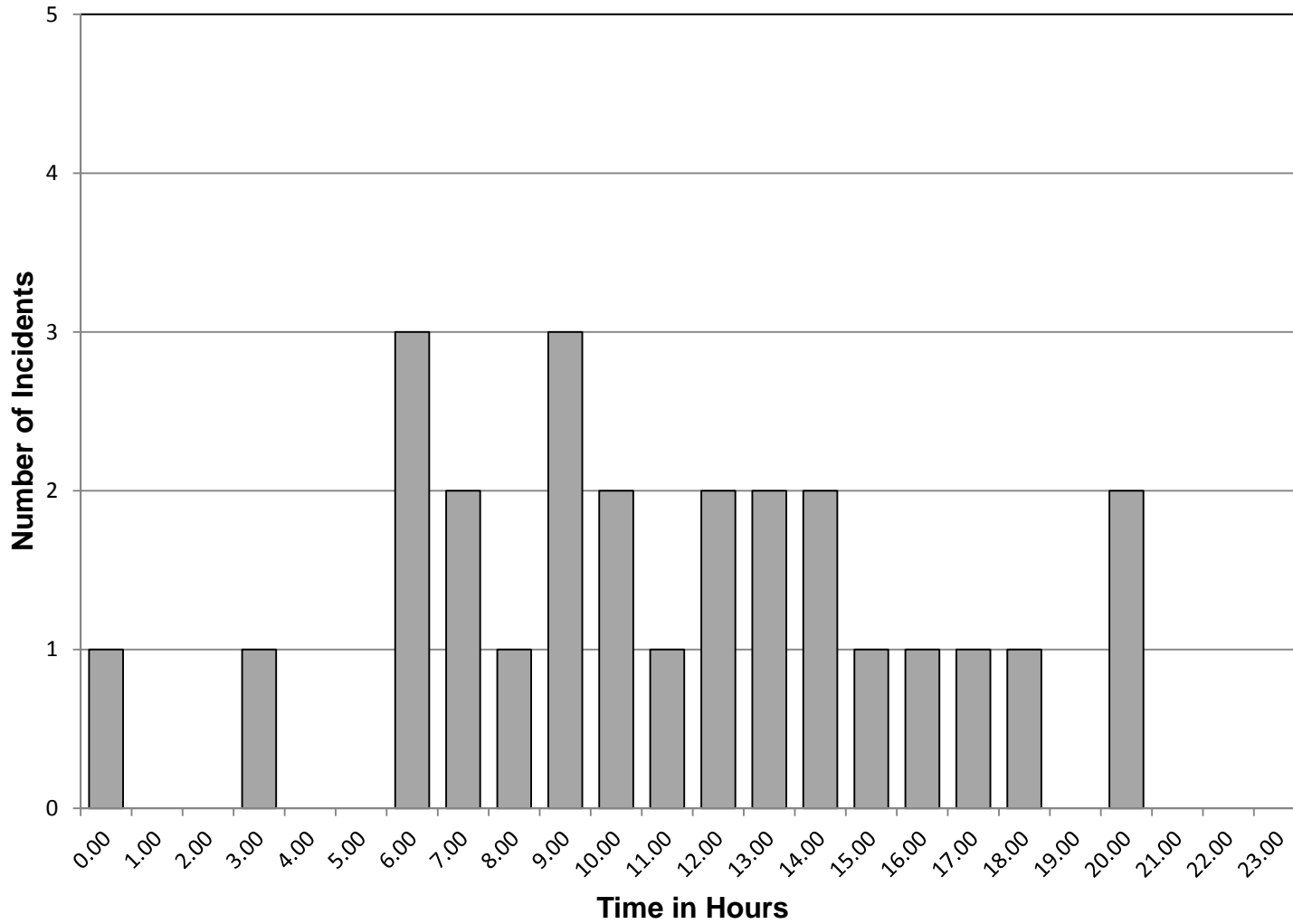

T13R1 Attendances By Station Area (2010-2014)

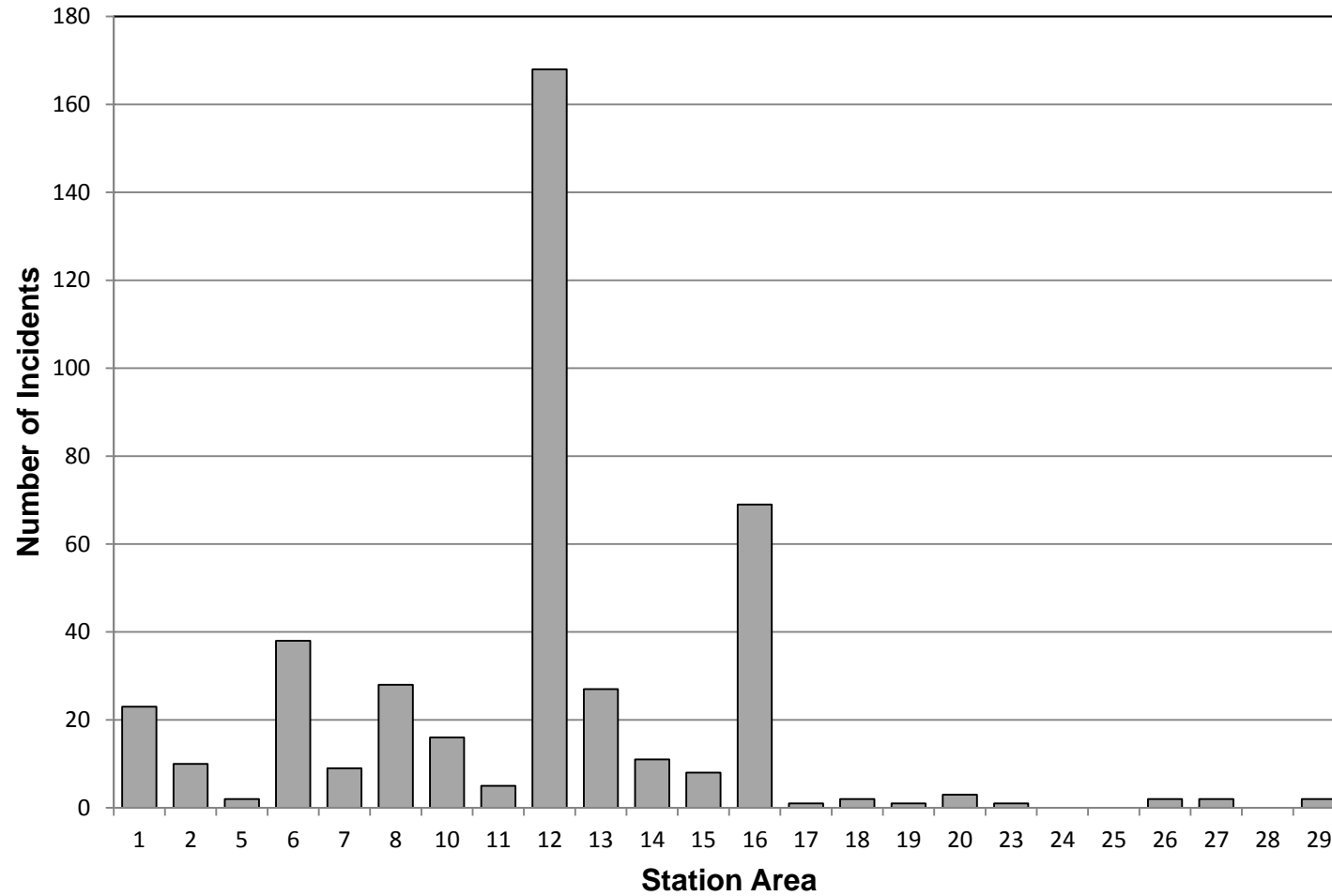

T13R1 Attendances By Day Of Week (2010-2014)

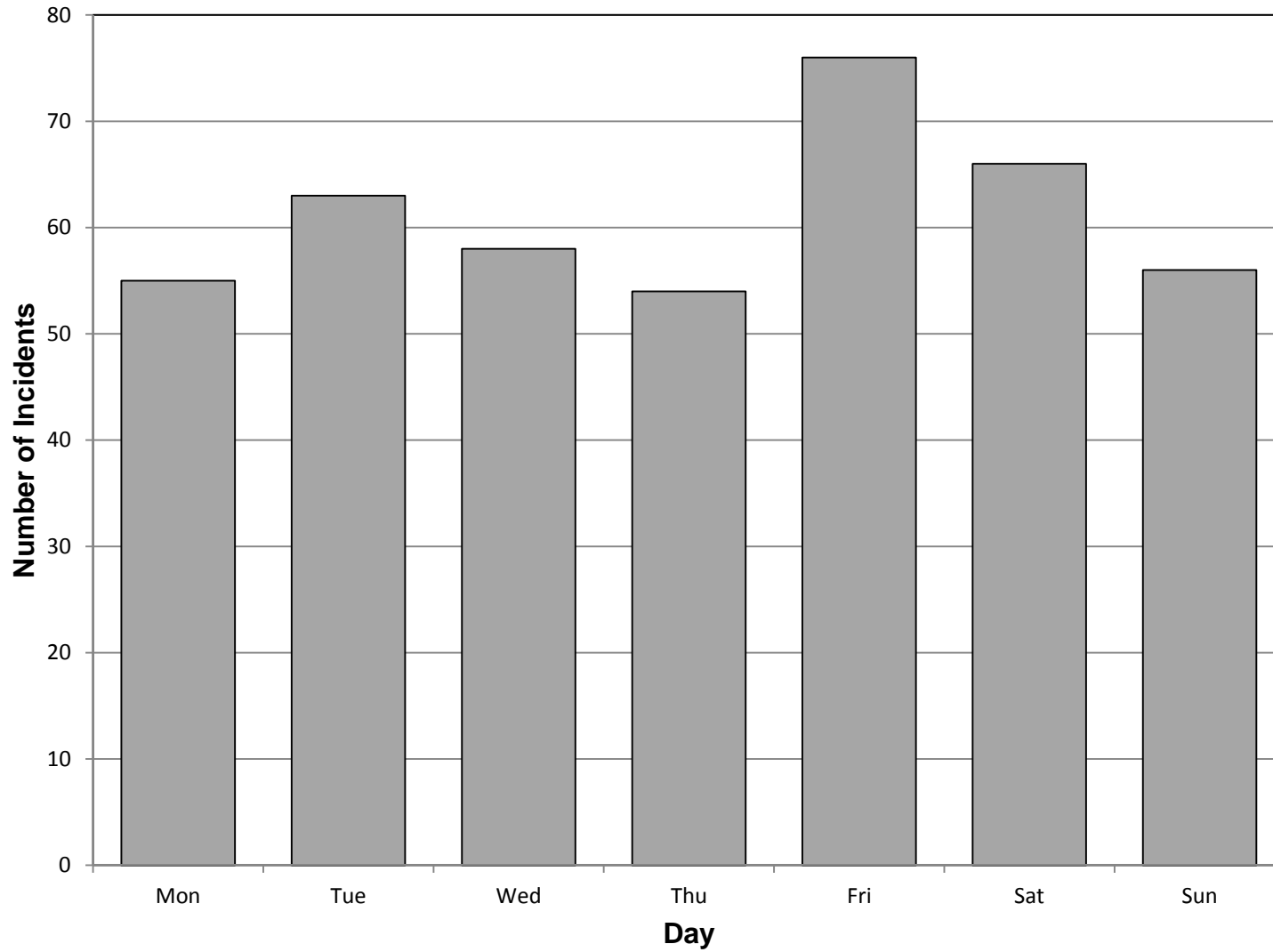

T13R1 Attendances By Month Of Year (2010-2014)

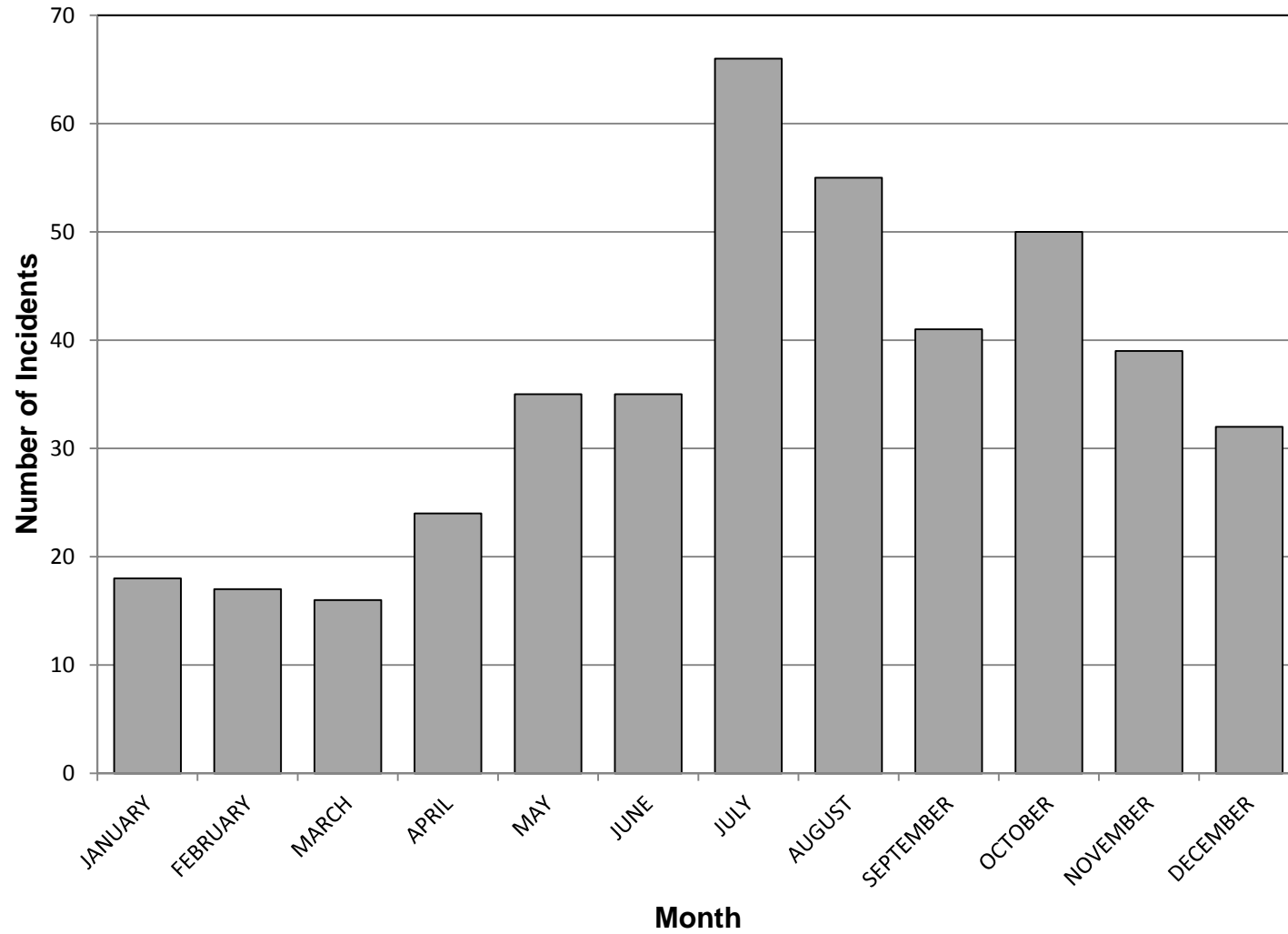

T13R1 Attendances By Hour Of Day (2010-2014)

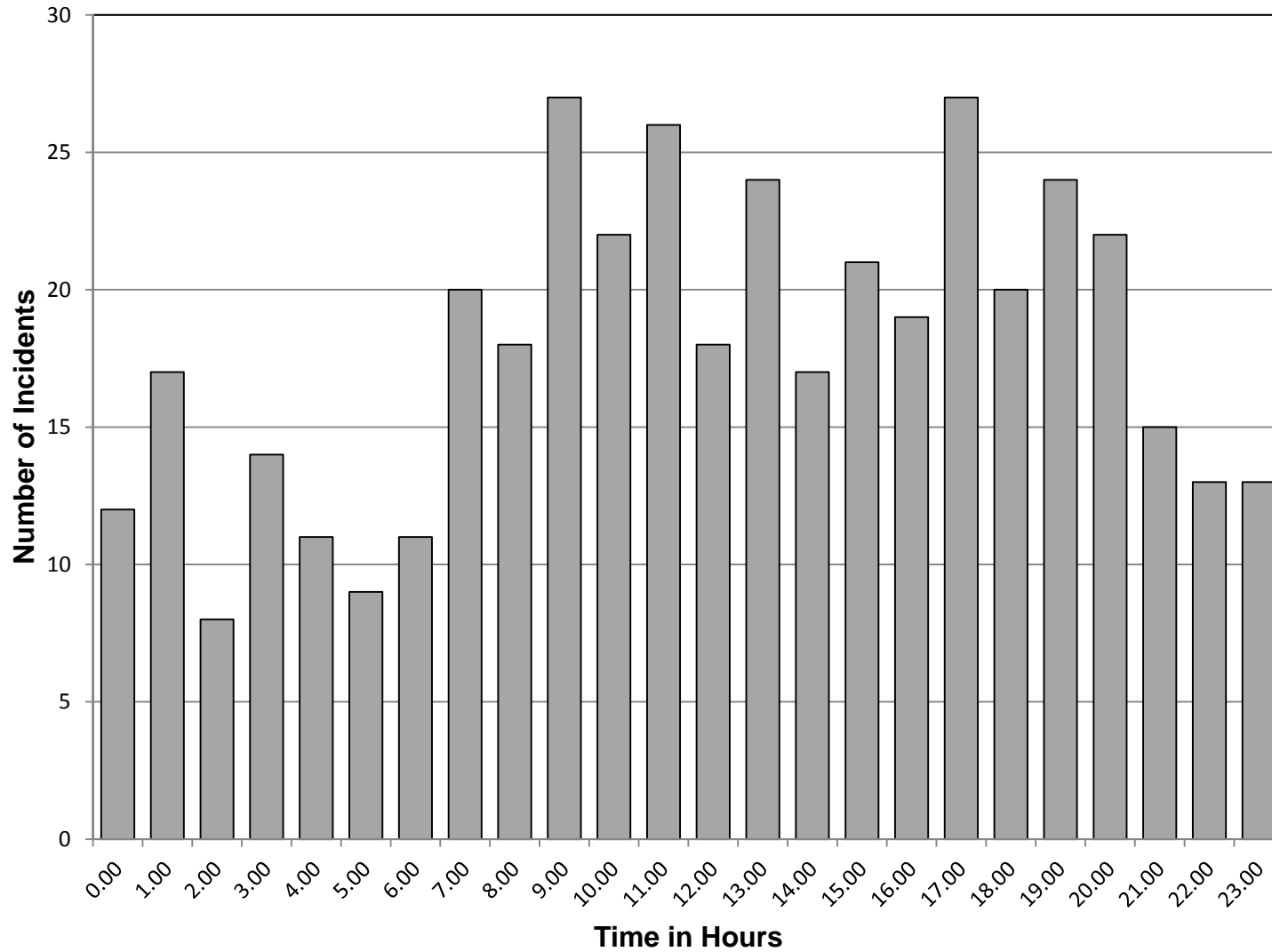

T13R2 Attendances By Station Area (2010-2014)

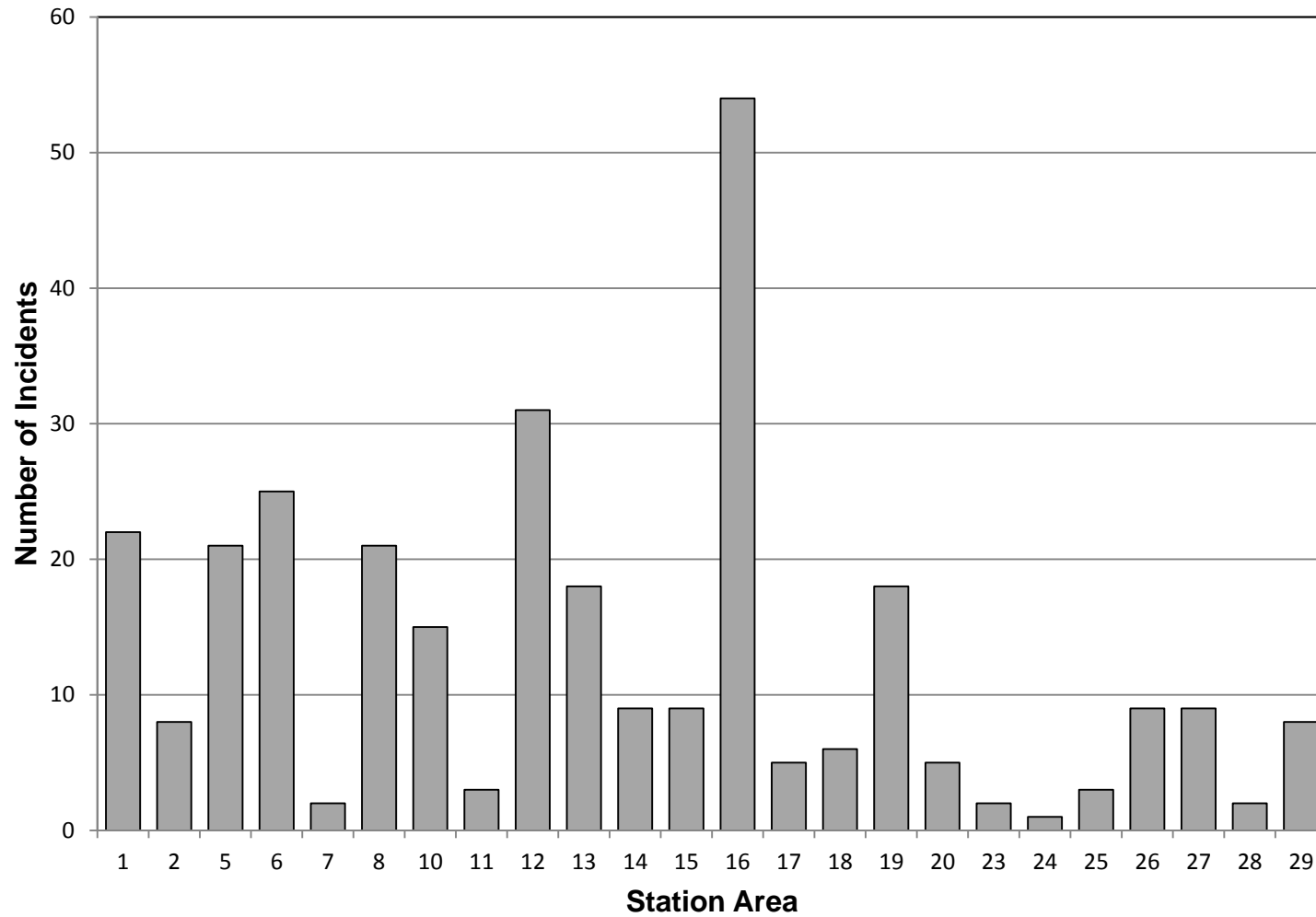

T13R2 Attendances By Day Of Week (2010-2014)

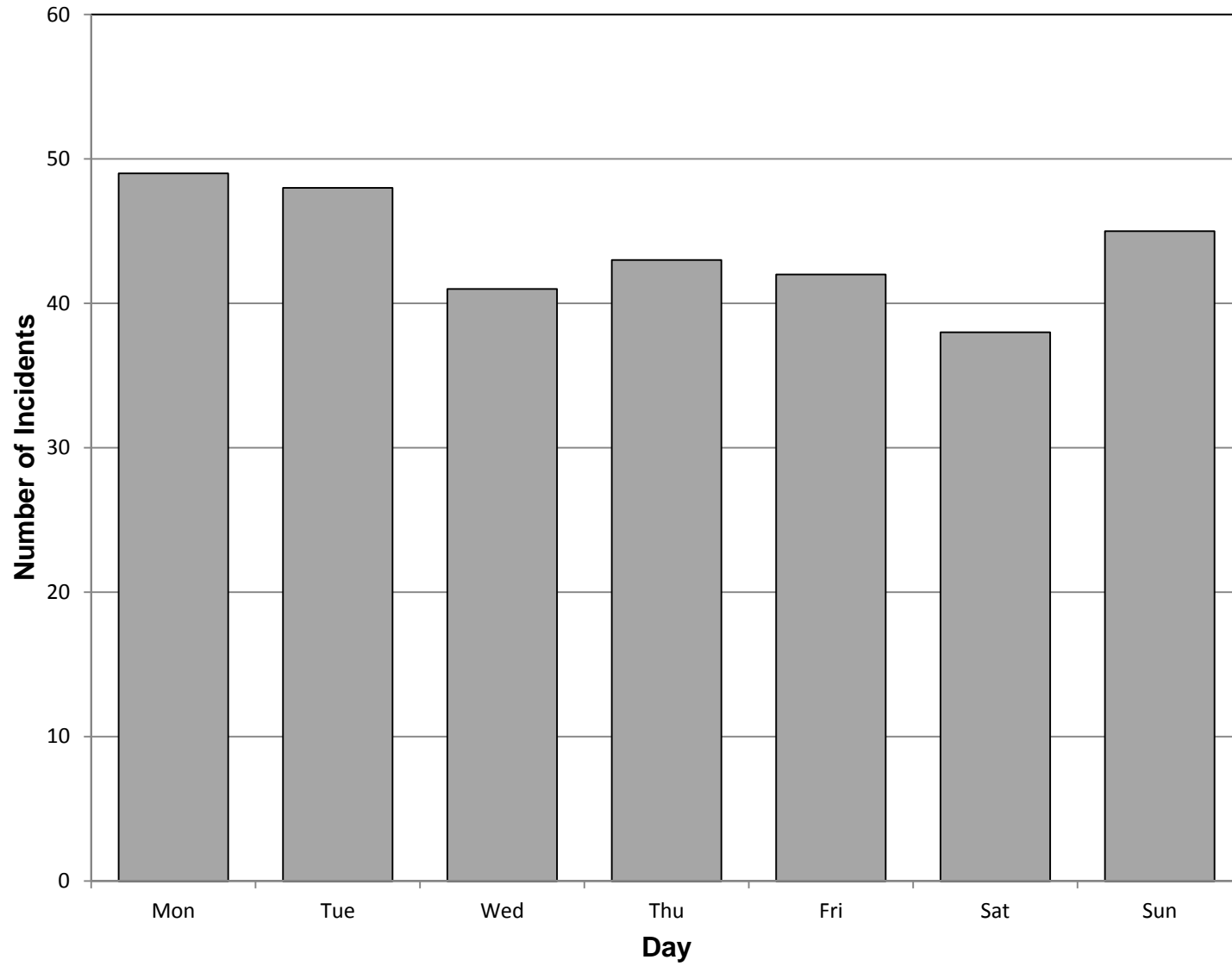

T13R2 Attendances By Month Of Year (2010-2014)

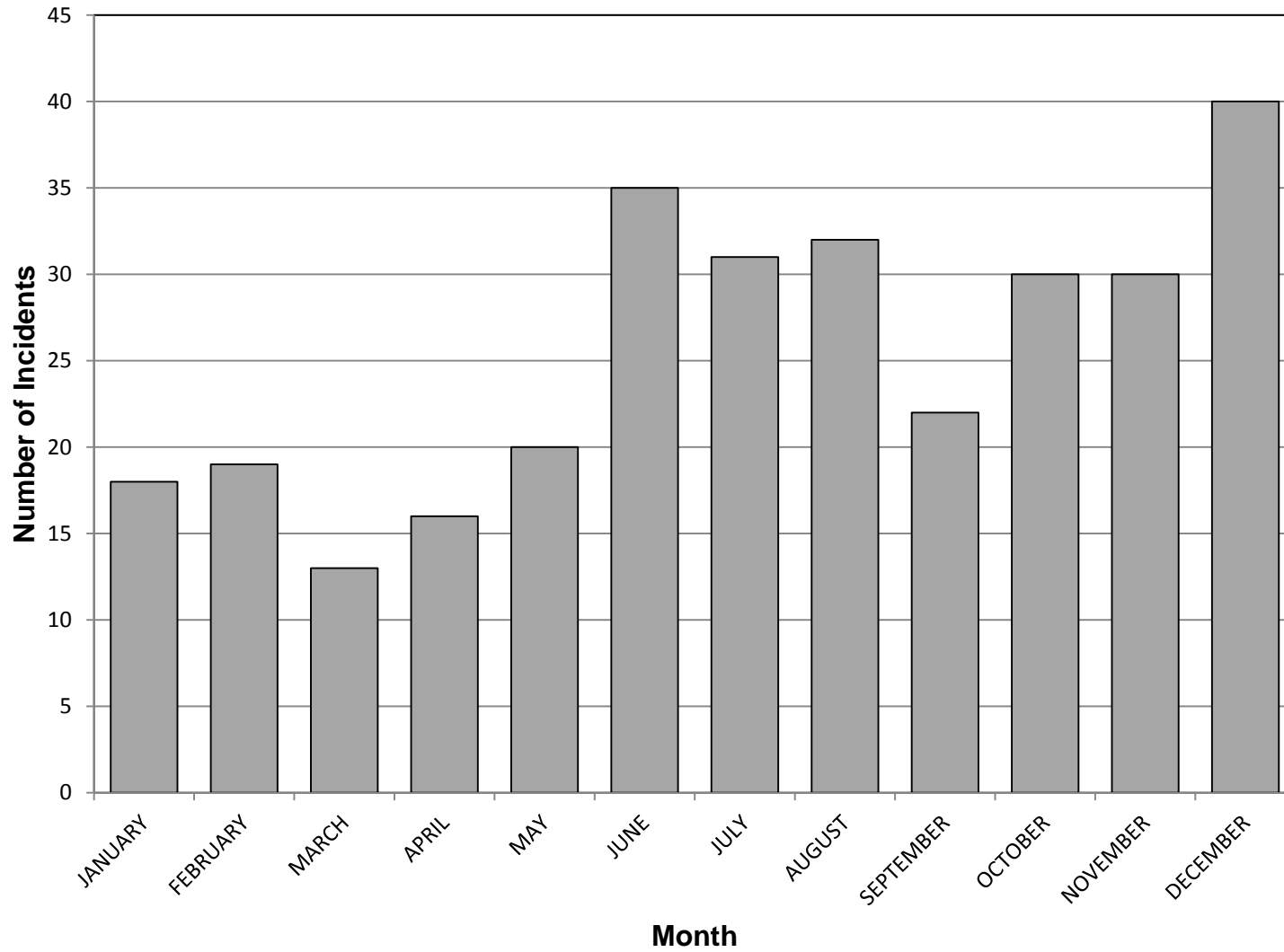

T13R2 Attendances By Hour Of Day (2010-2014)

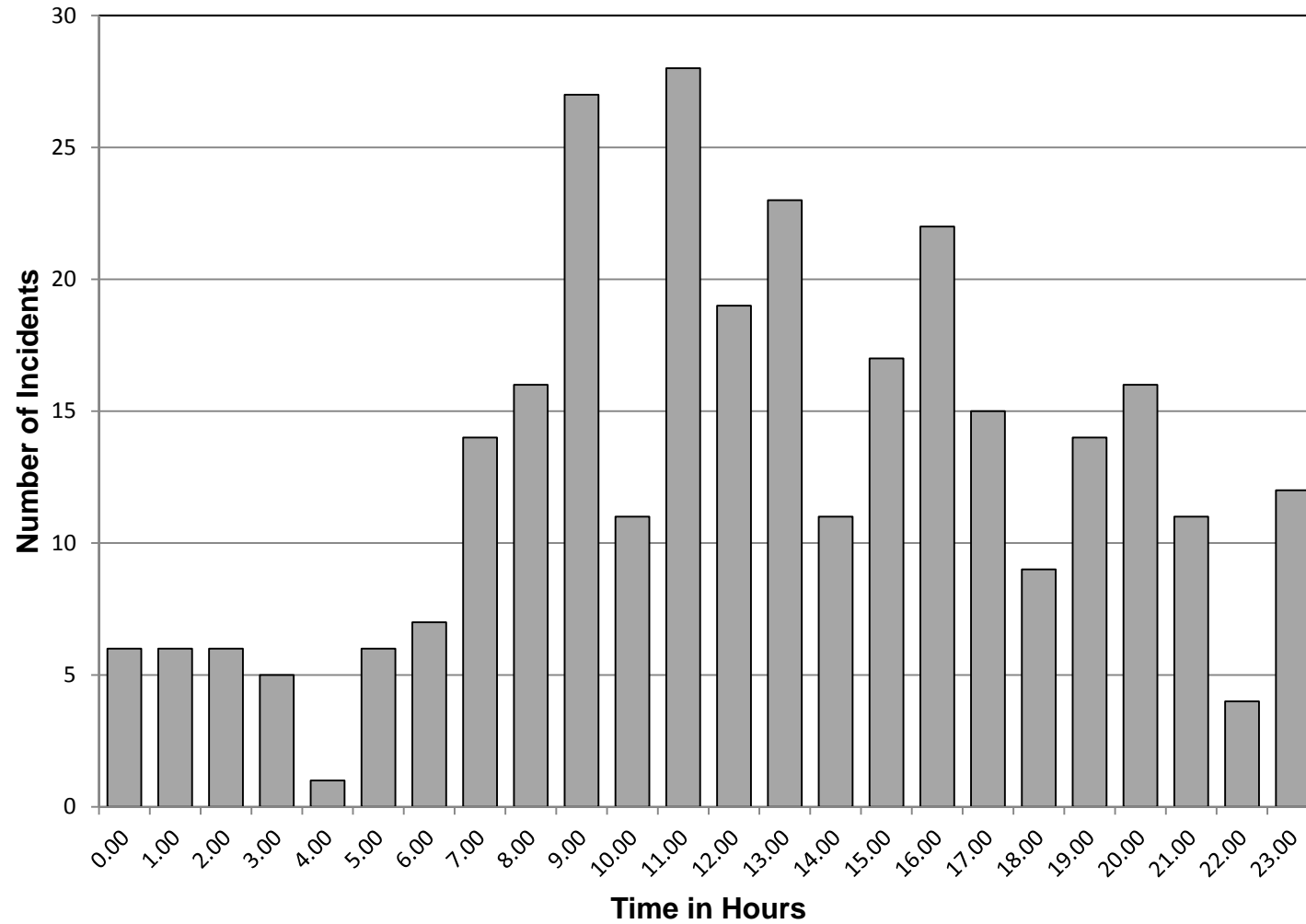

T16S1 Attendances By Station Area (2010-2014)

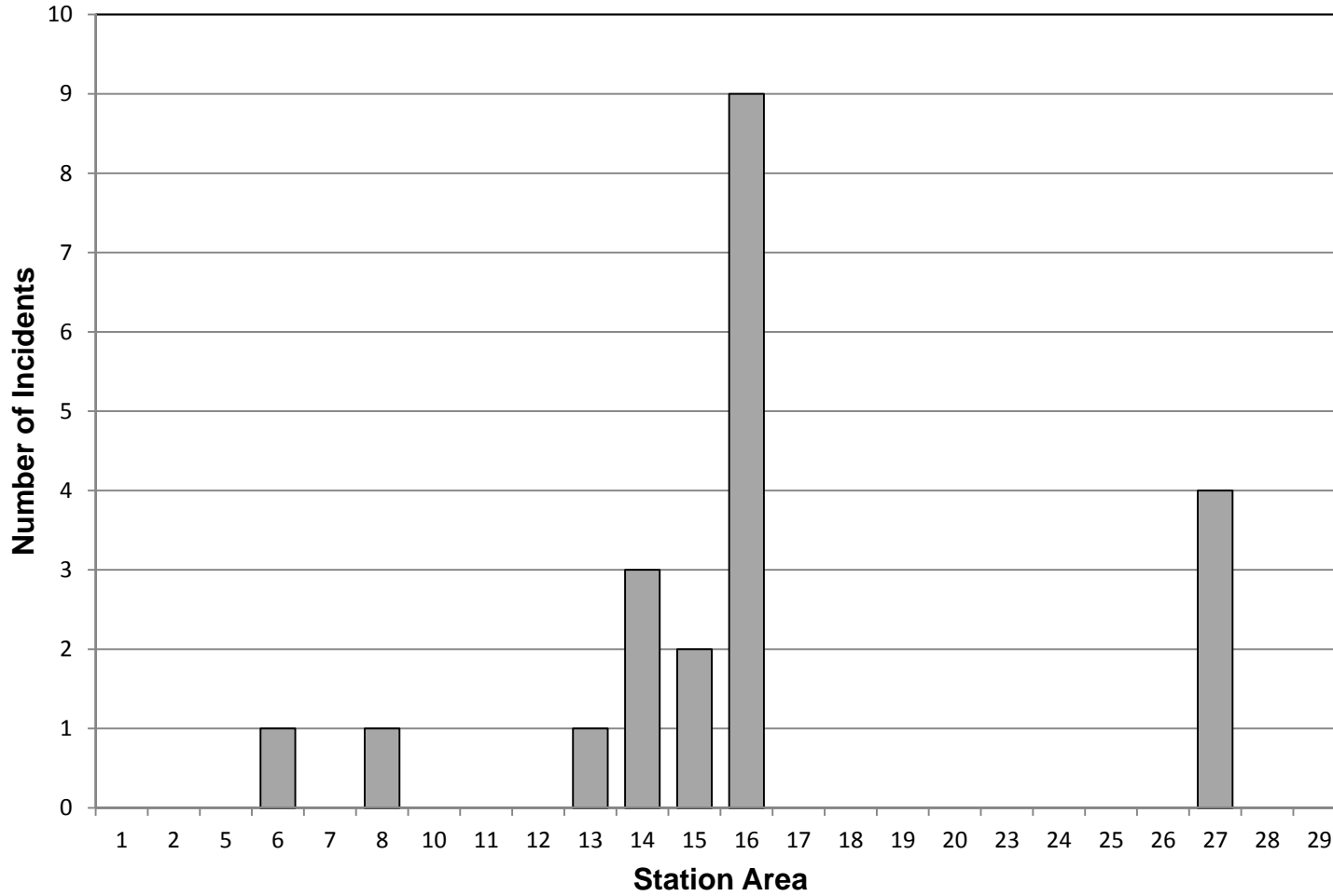

T16S1 Attendances By Day Of Week (2010-2014)

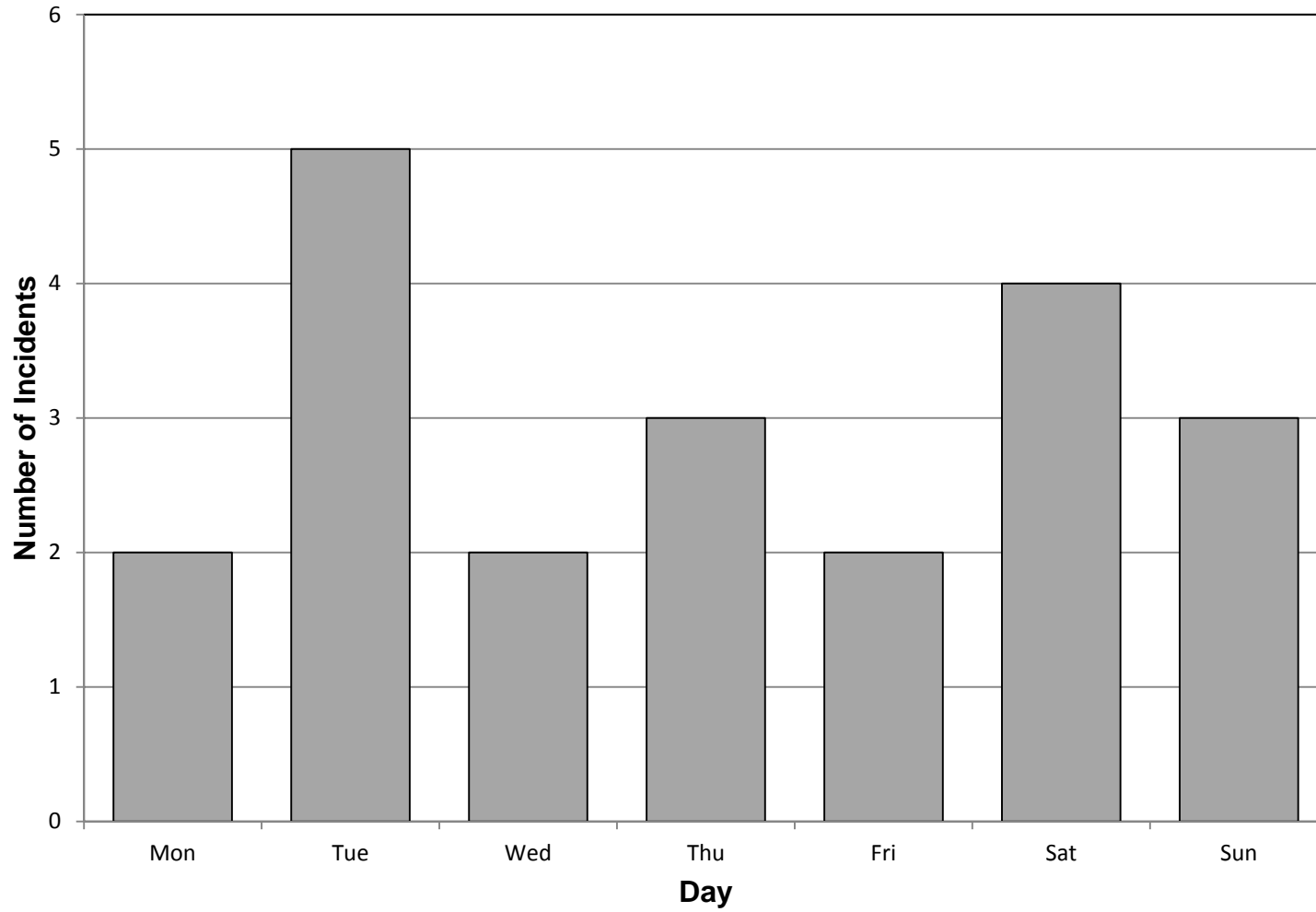

T16S1 Attendances By Month Of Year (2010-2014)

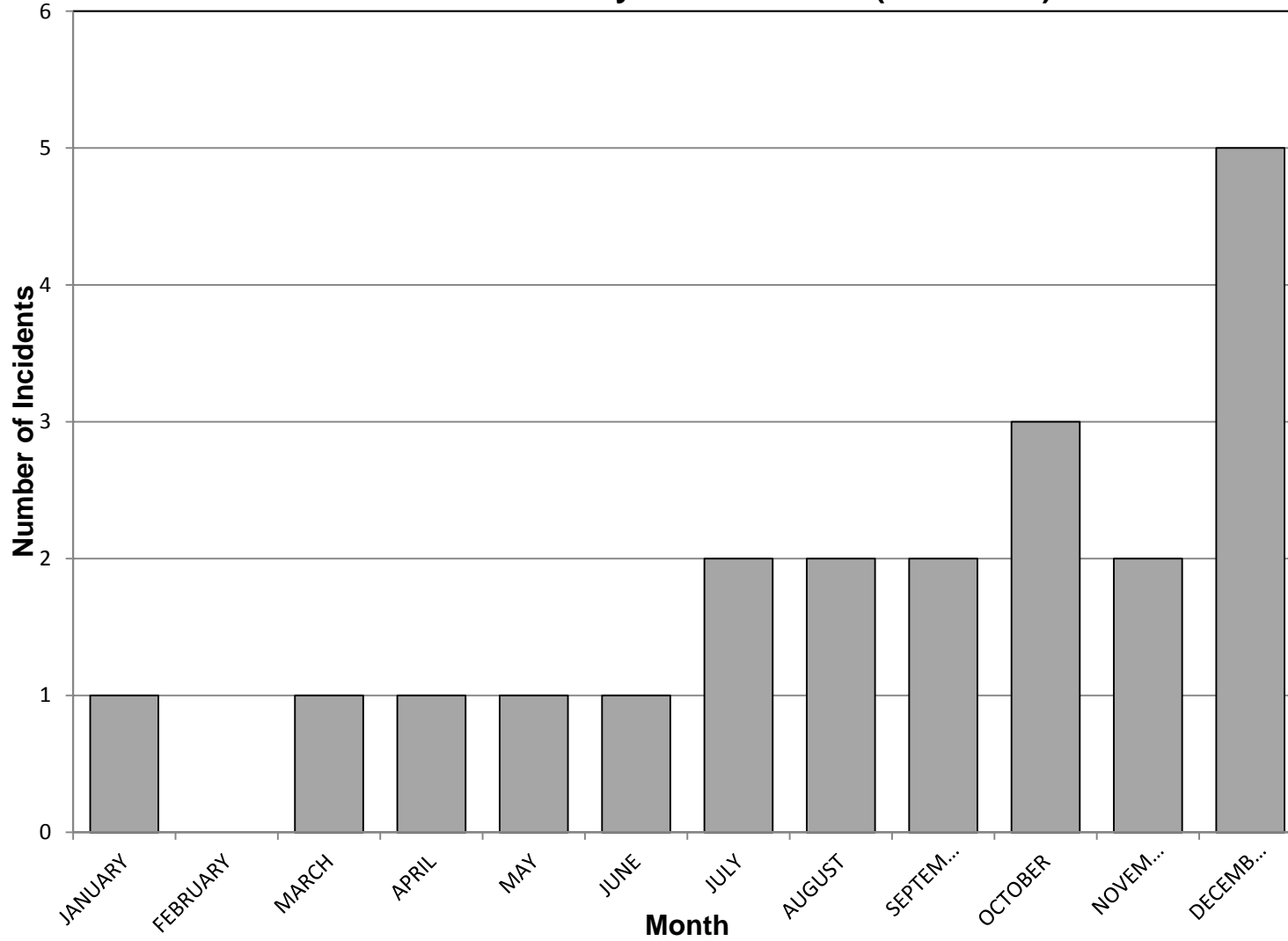

T16S1 Attendances By Hour Of Day (2010-2014)

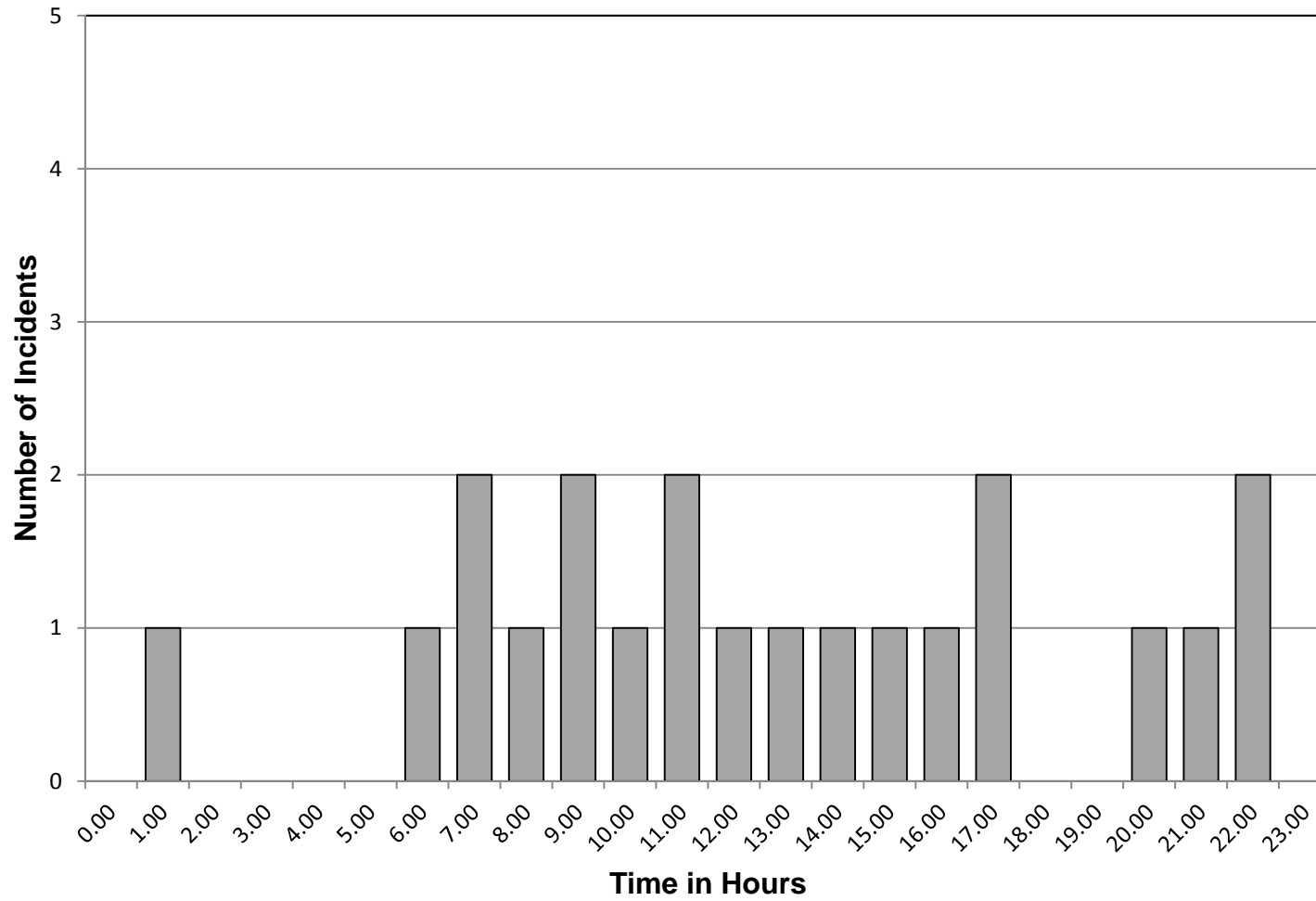

T16R1 Attendances By Station Area (2010-2014)

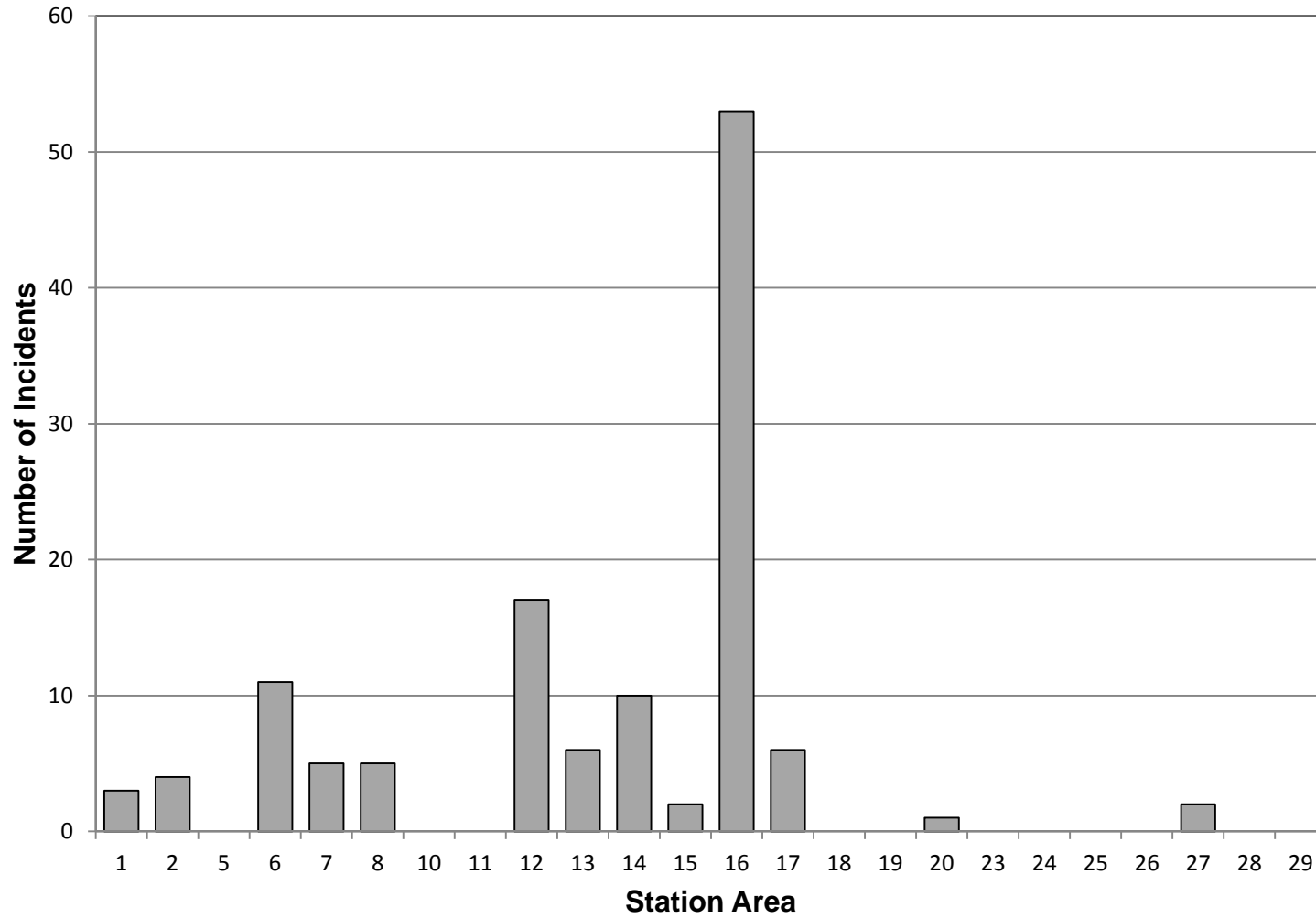

T16R1 Attendances By Day Of Week (2010-2014)

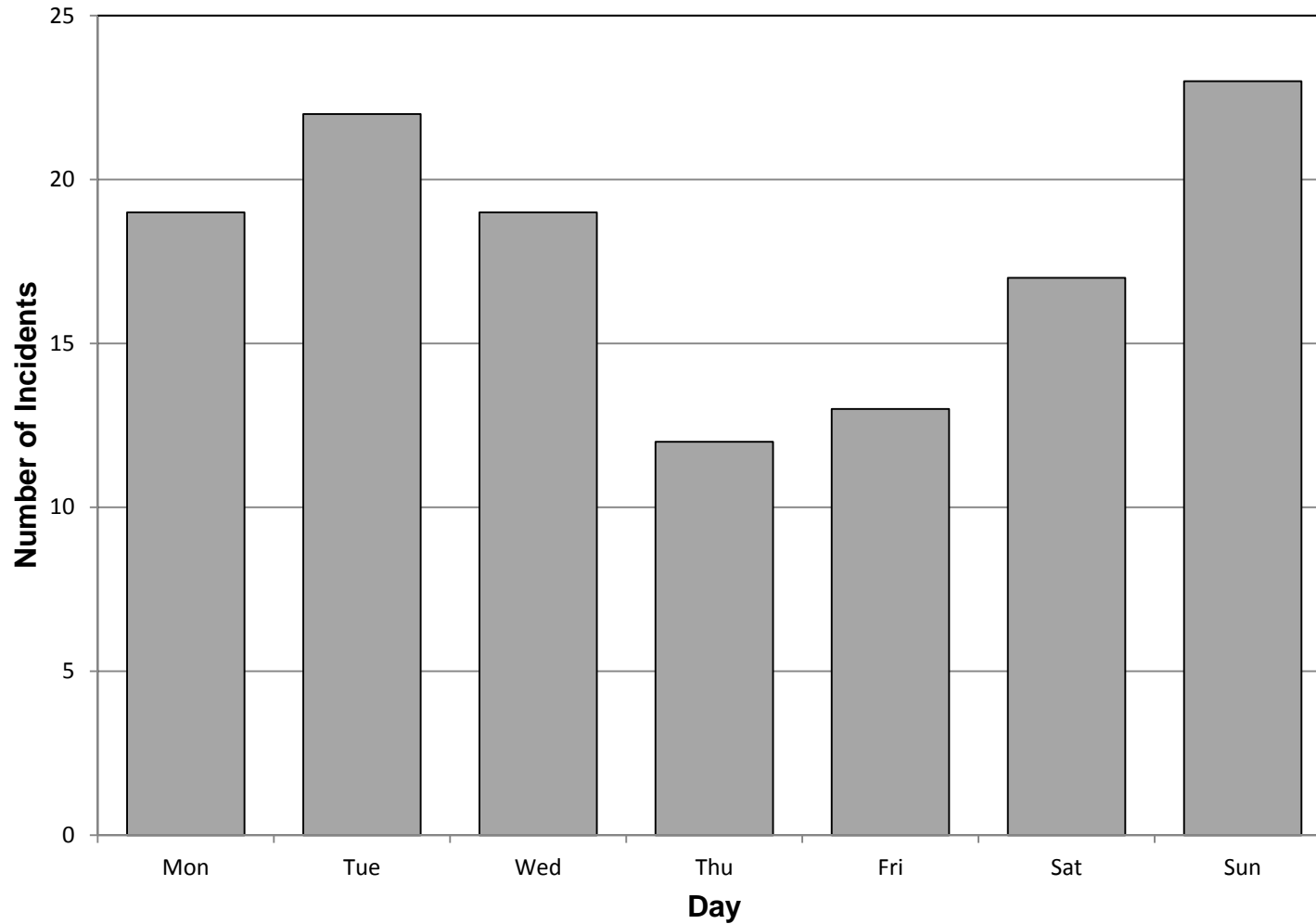

T16R1 Attendances By Month Of Year (2010-2014)

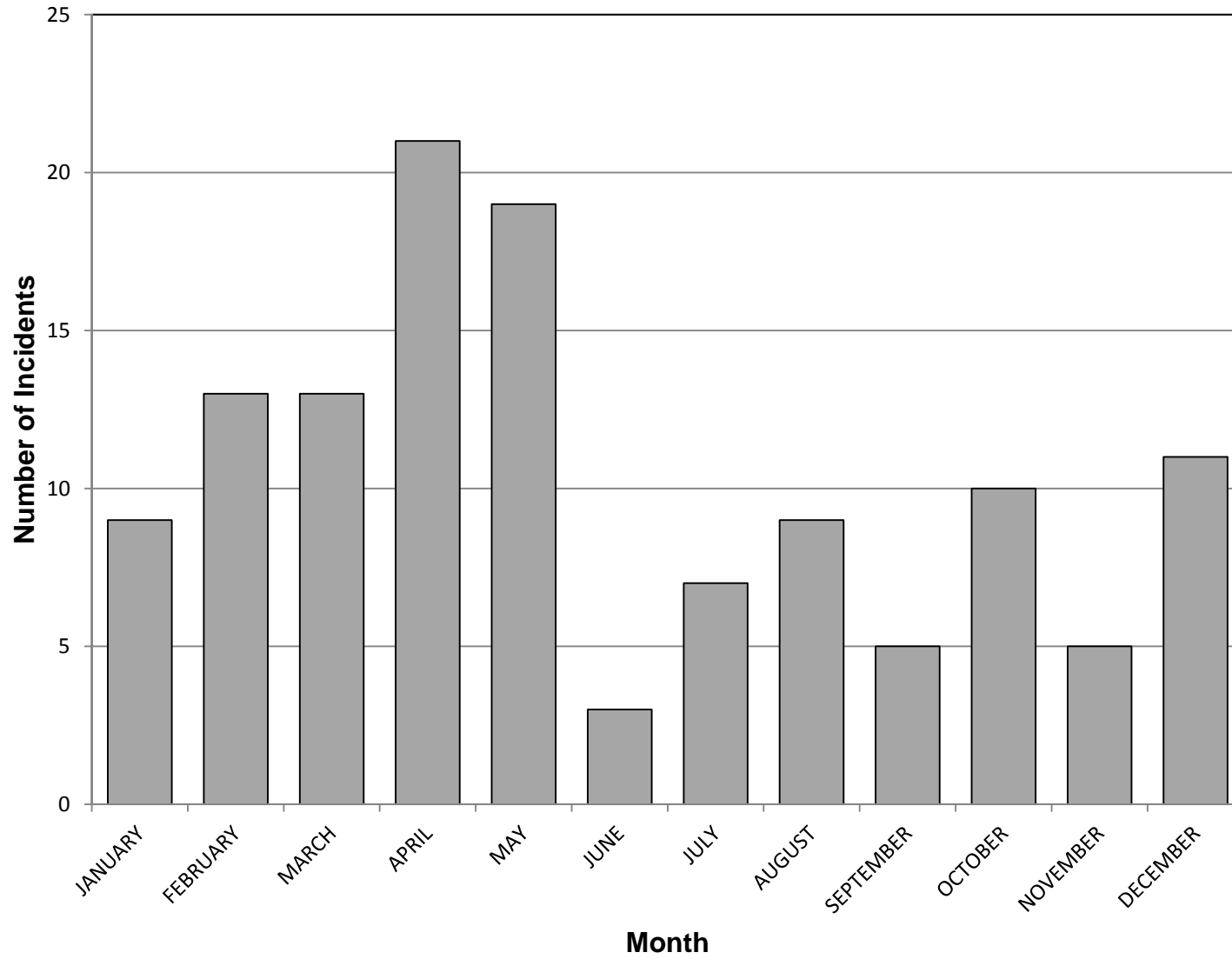

T16R1 Attendances By Hour Of Day (2010-2014)

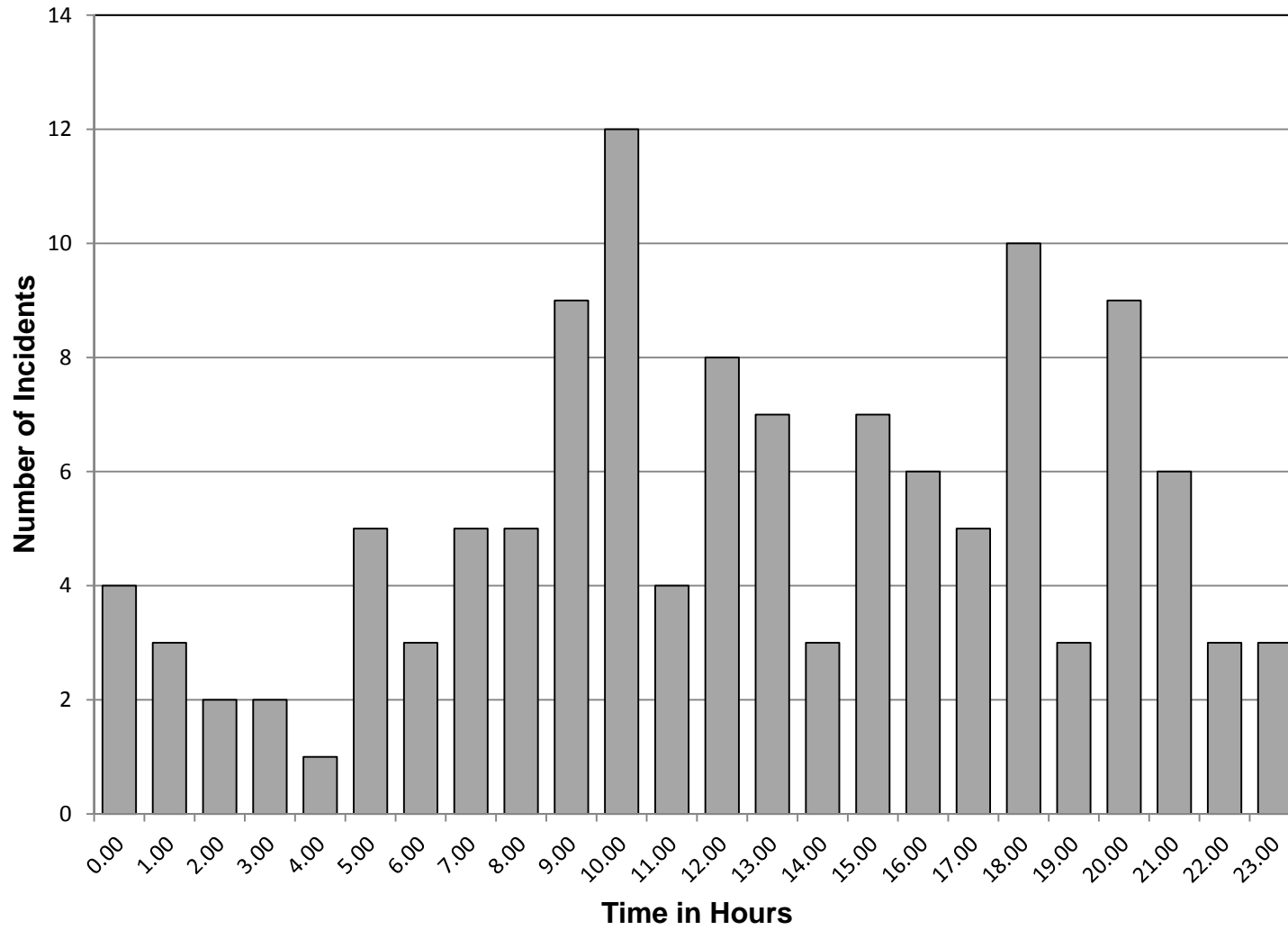

T19H9 Attendances By Station Area (2010-2014)

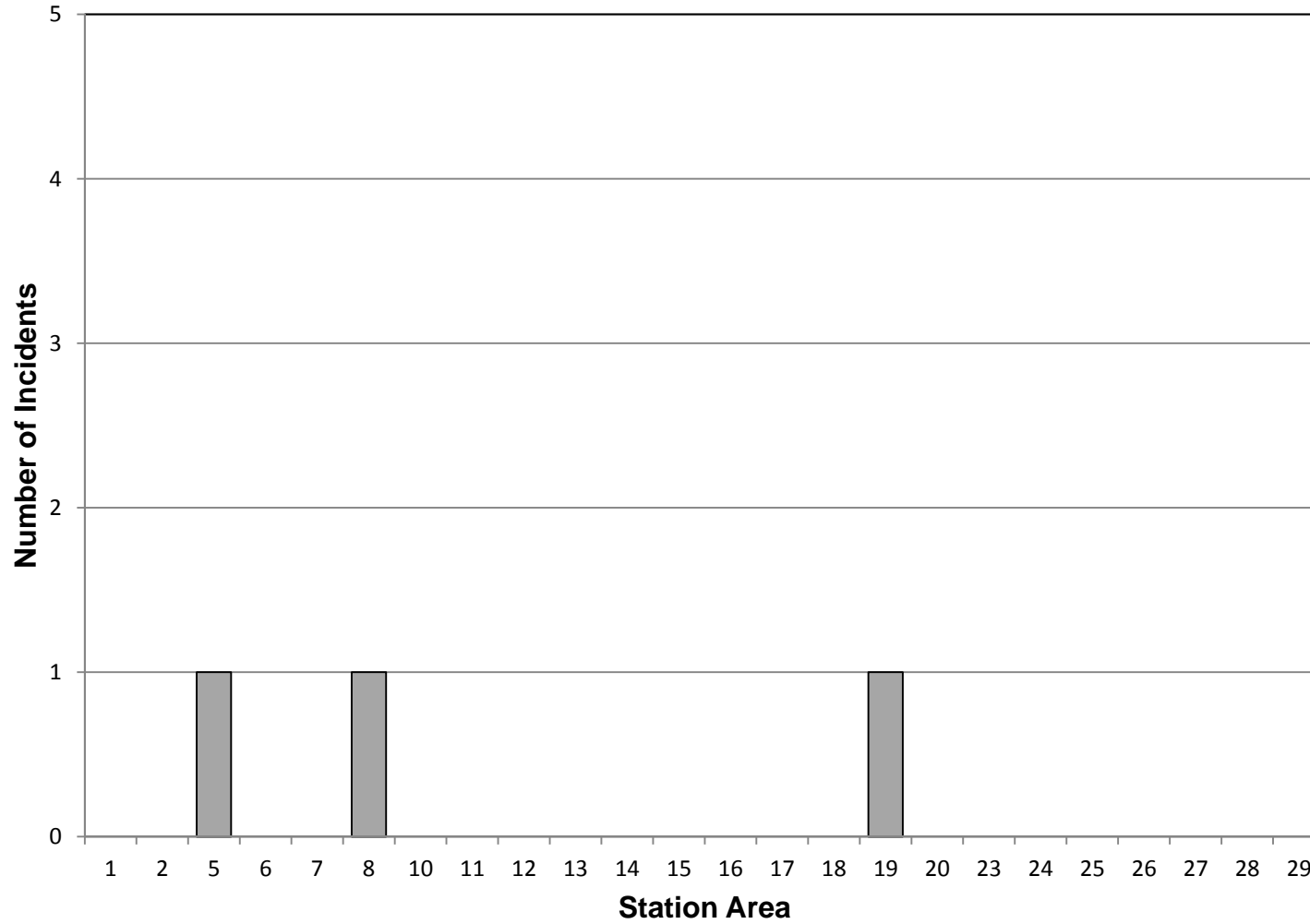

T19H9 Attendances By Day Of Week (2010-2014)

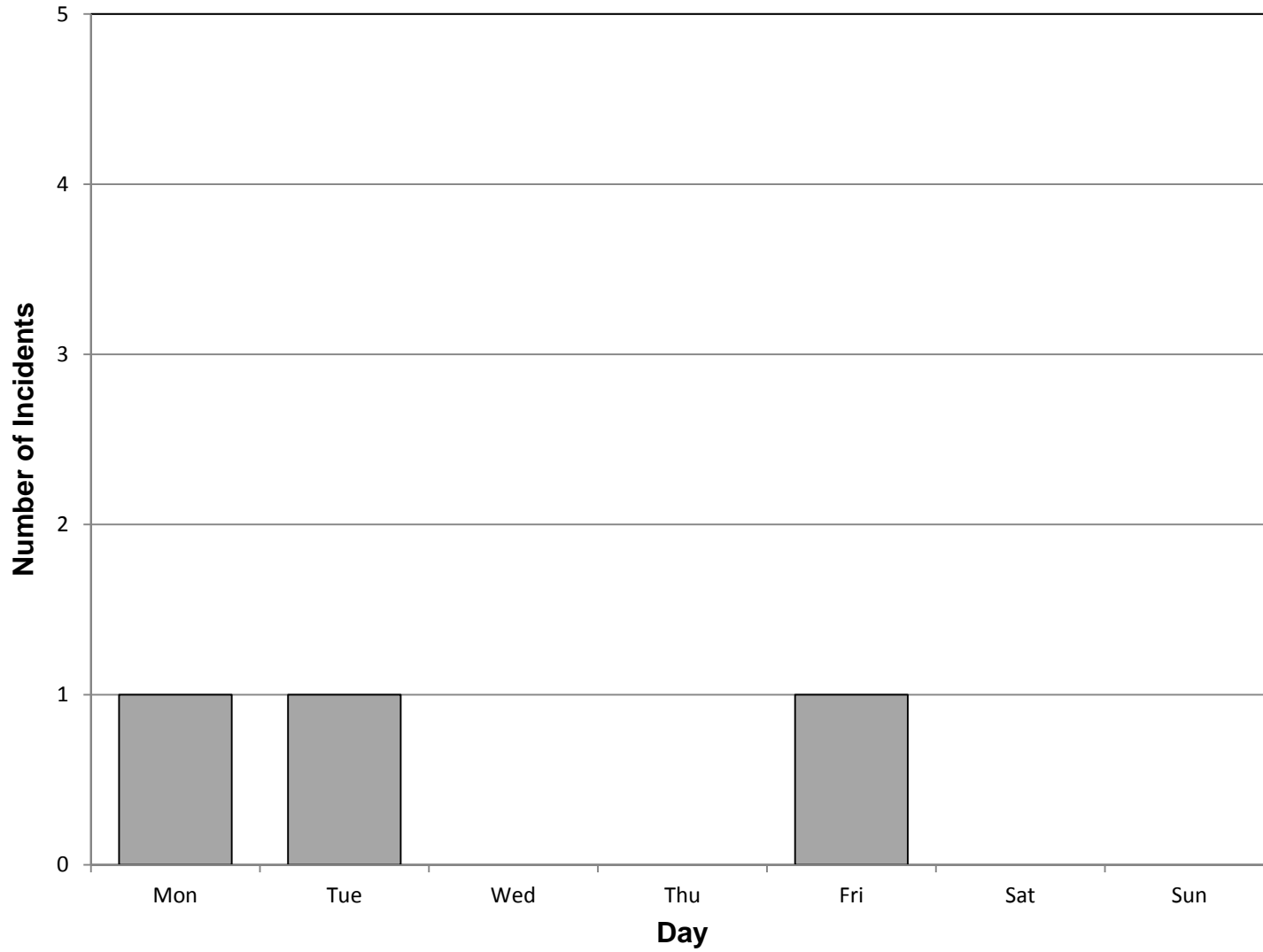

T19H9 Attendances By Month Of Year (2010-2014)

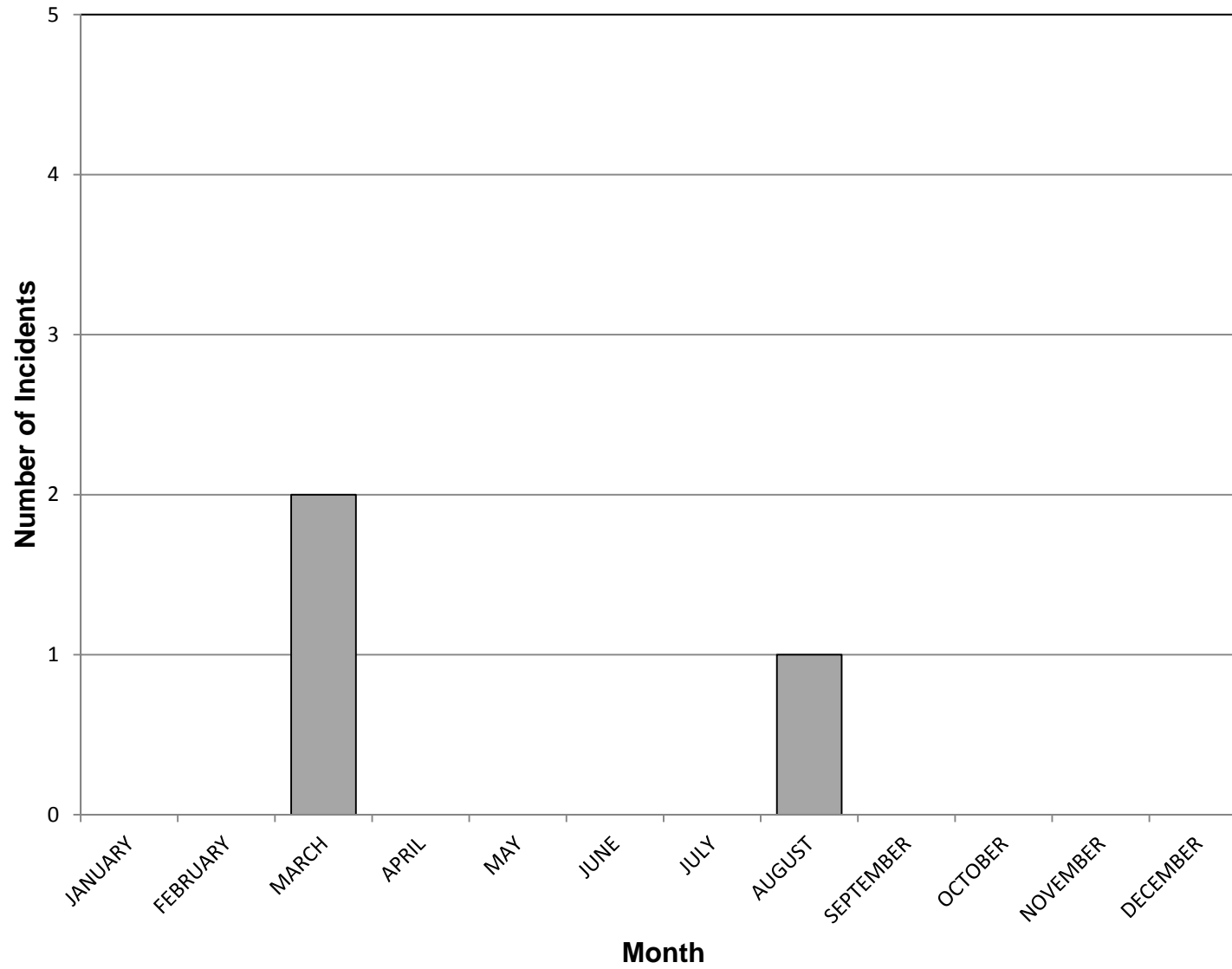

T19H9 Attendances By Hour Of Day (2010-2014)

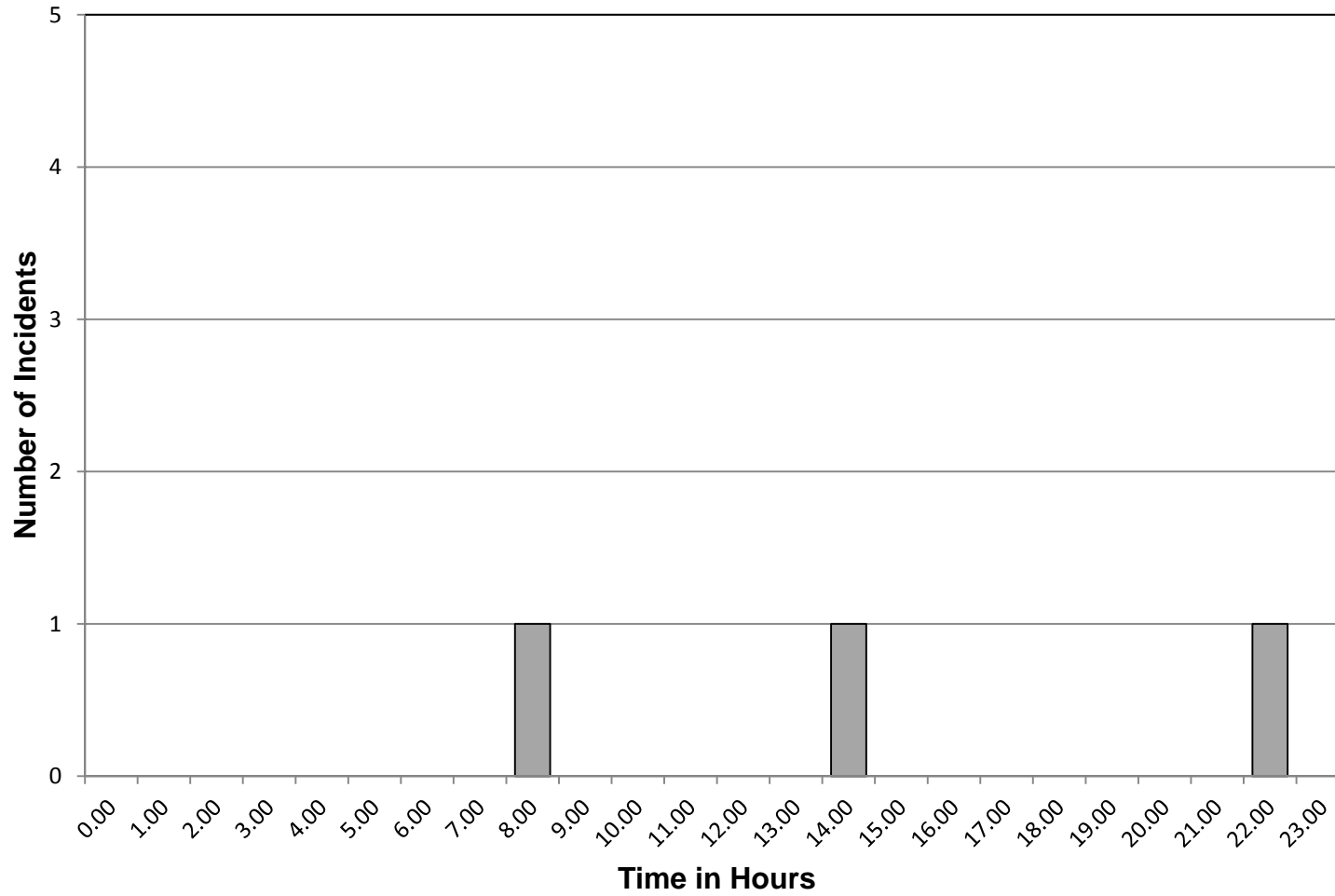

T20H1 Attendances By Station Area (2010-2014)

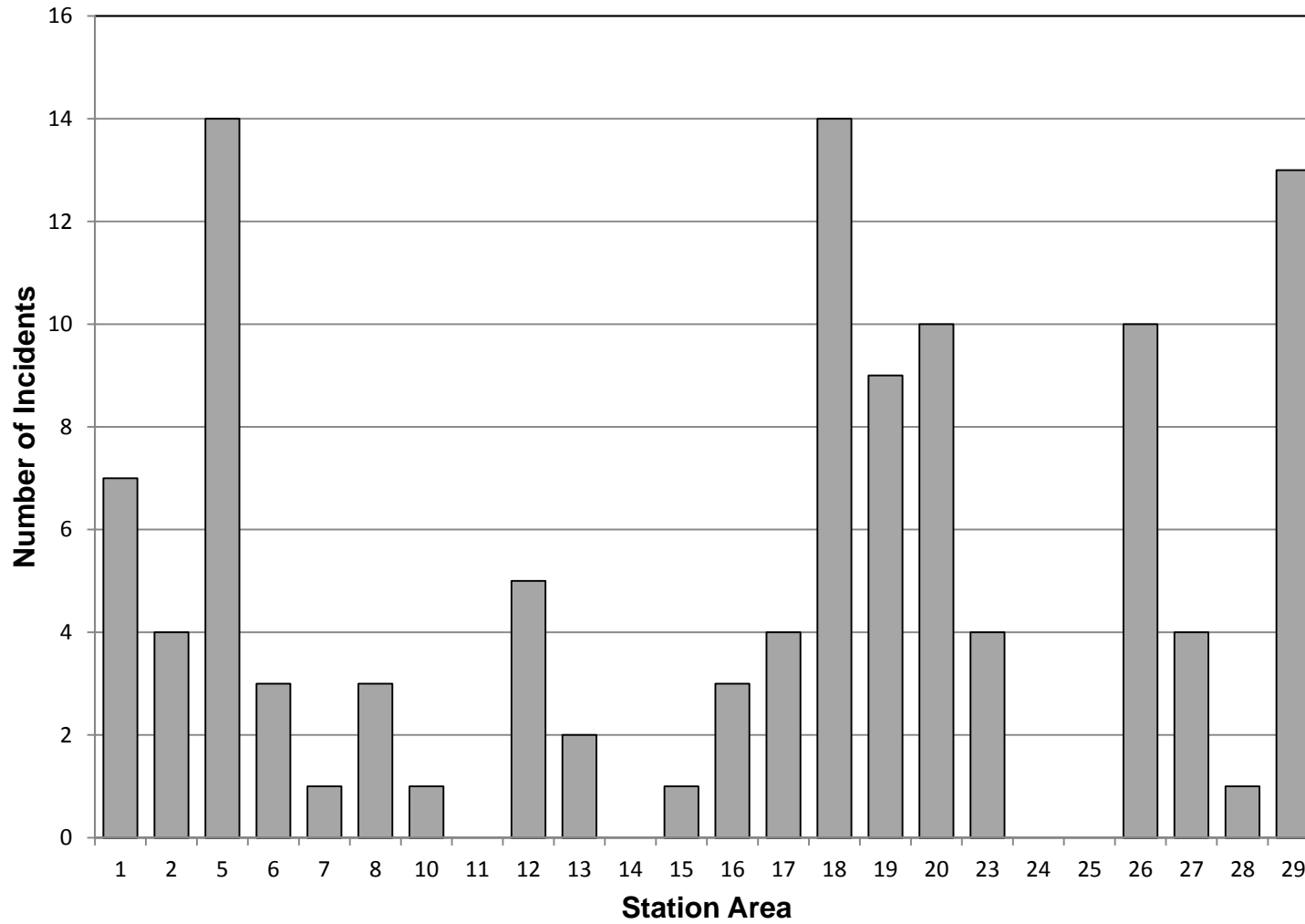

T20H1 Attendances By Day Of Week (2010-2014)

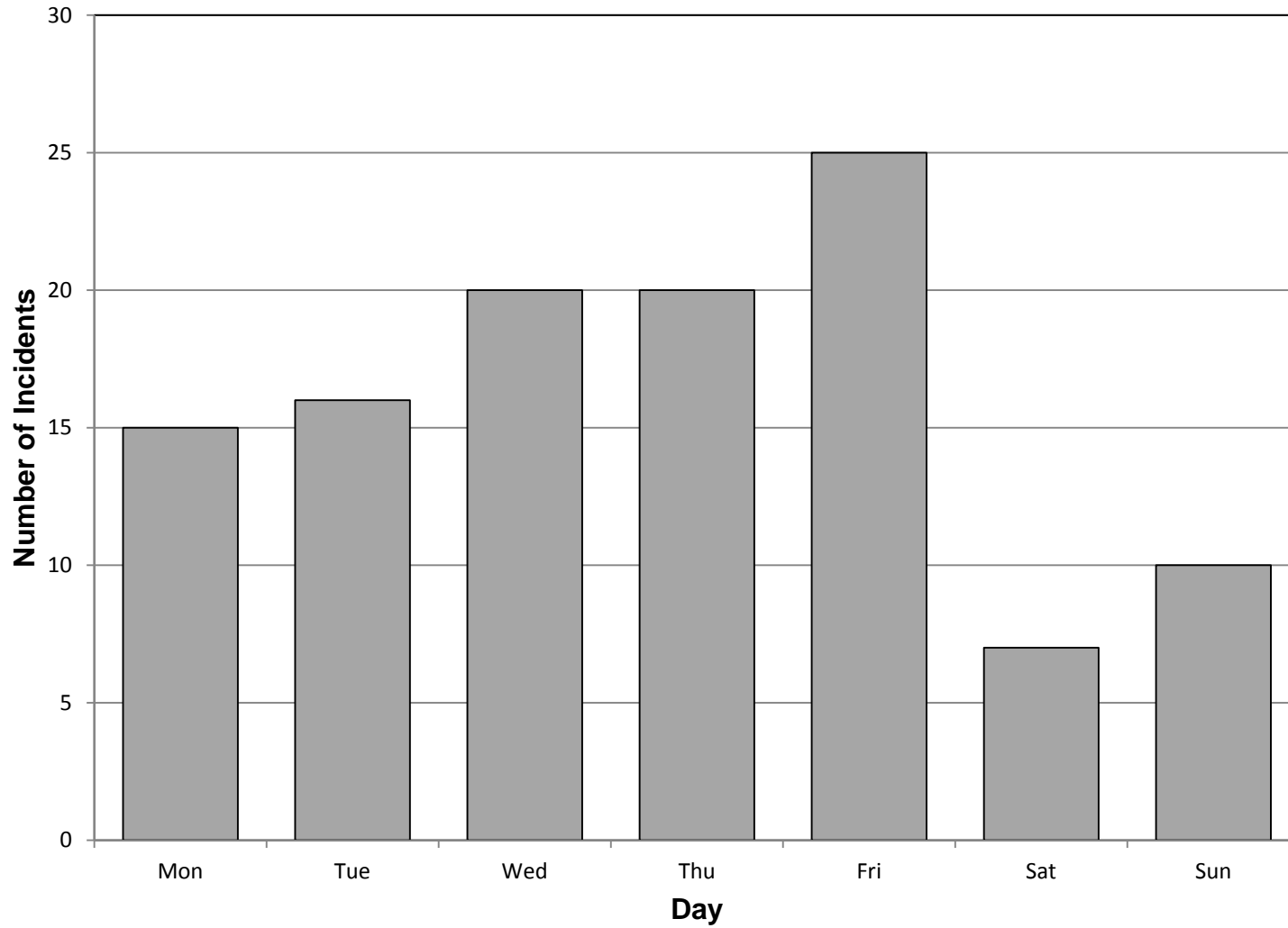

T20H1 Attendances By Month Of Year (2010-2014)

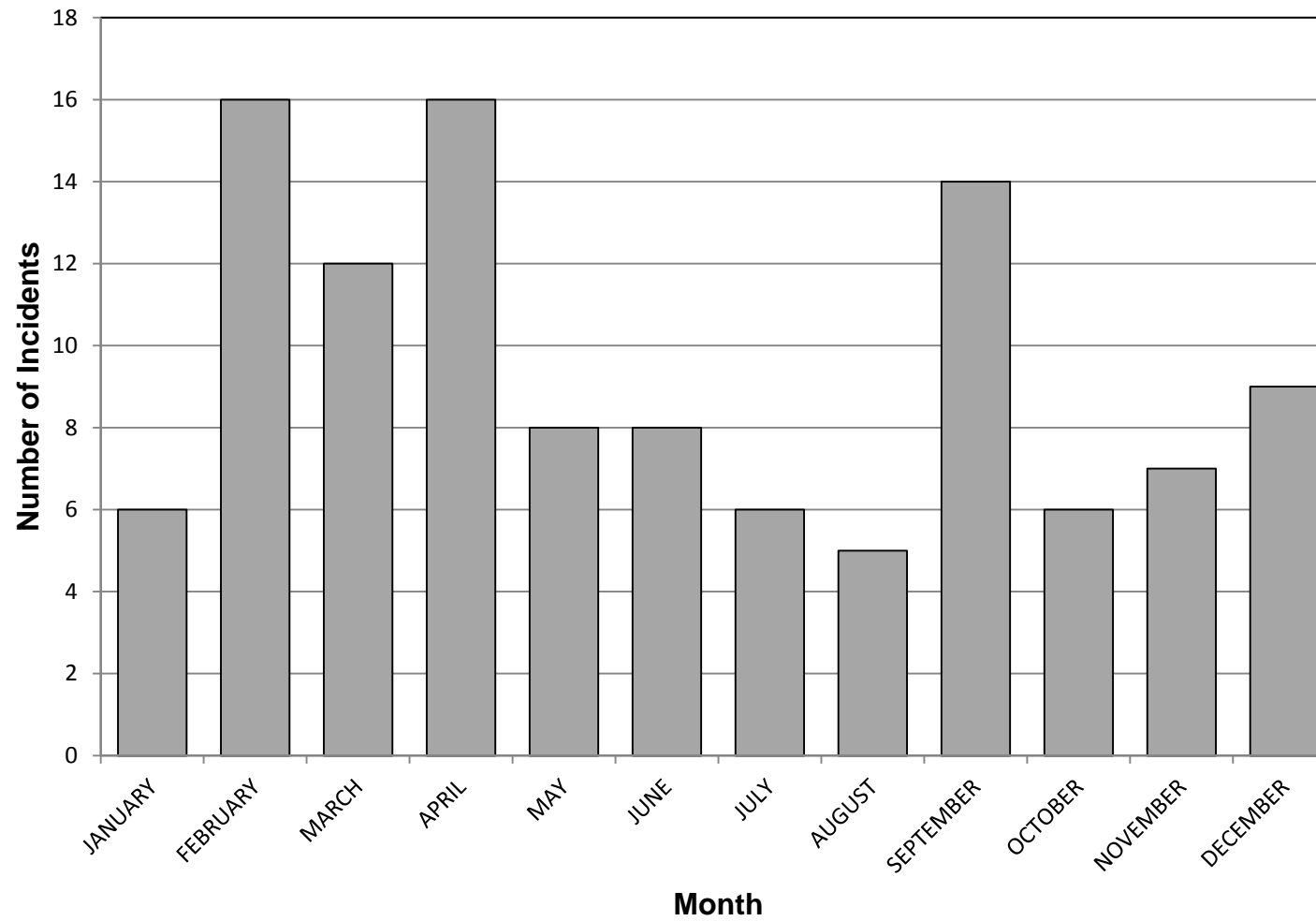

T20H1 Attendances By Hour Of Day (2010-2014)

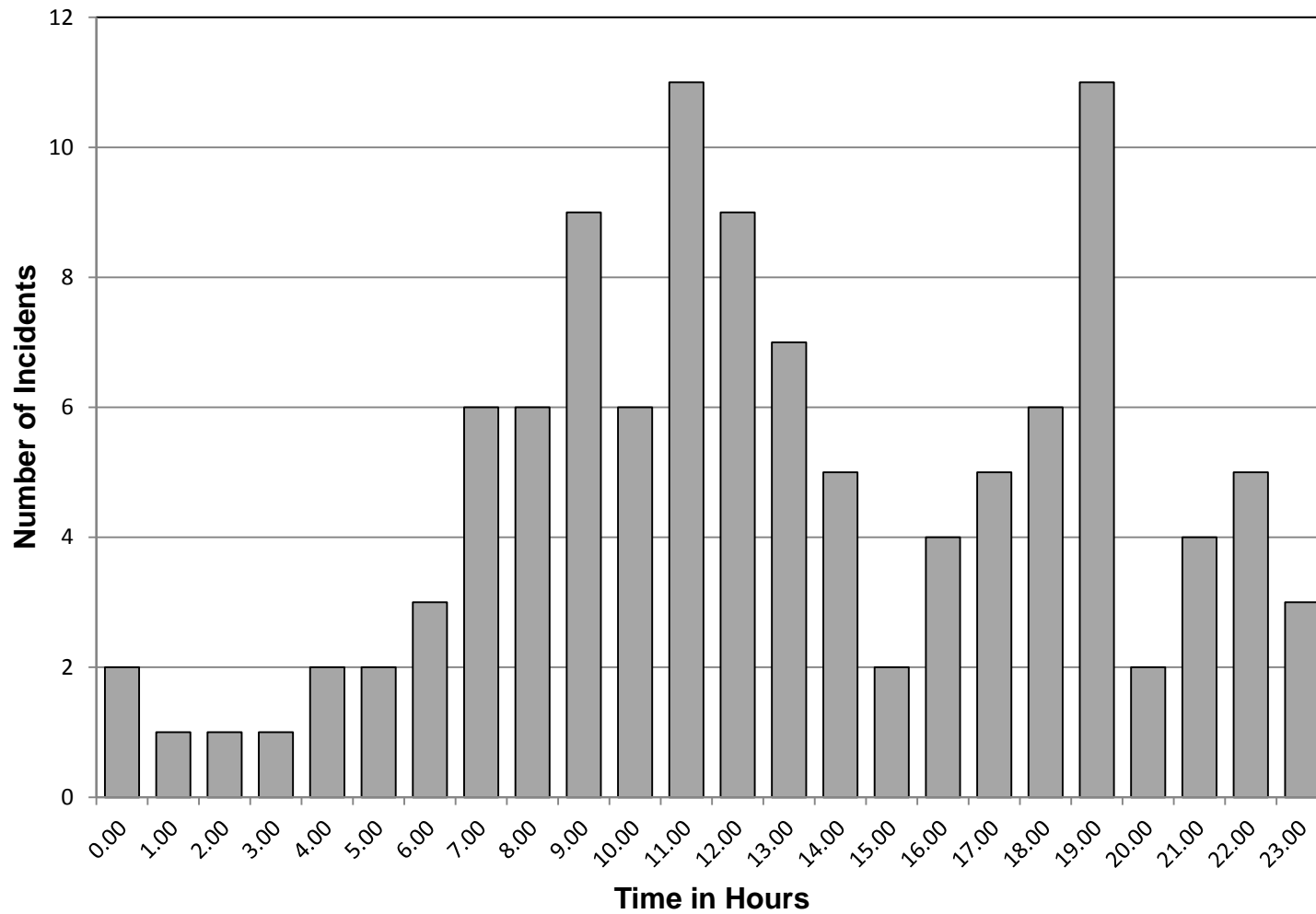

T23S1 Attendances By Station Area (2010-2014)

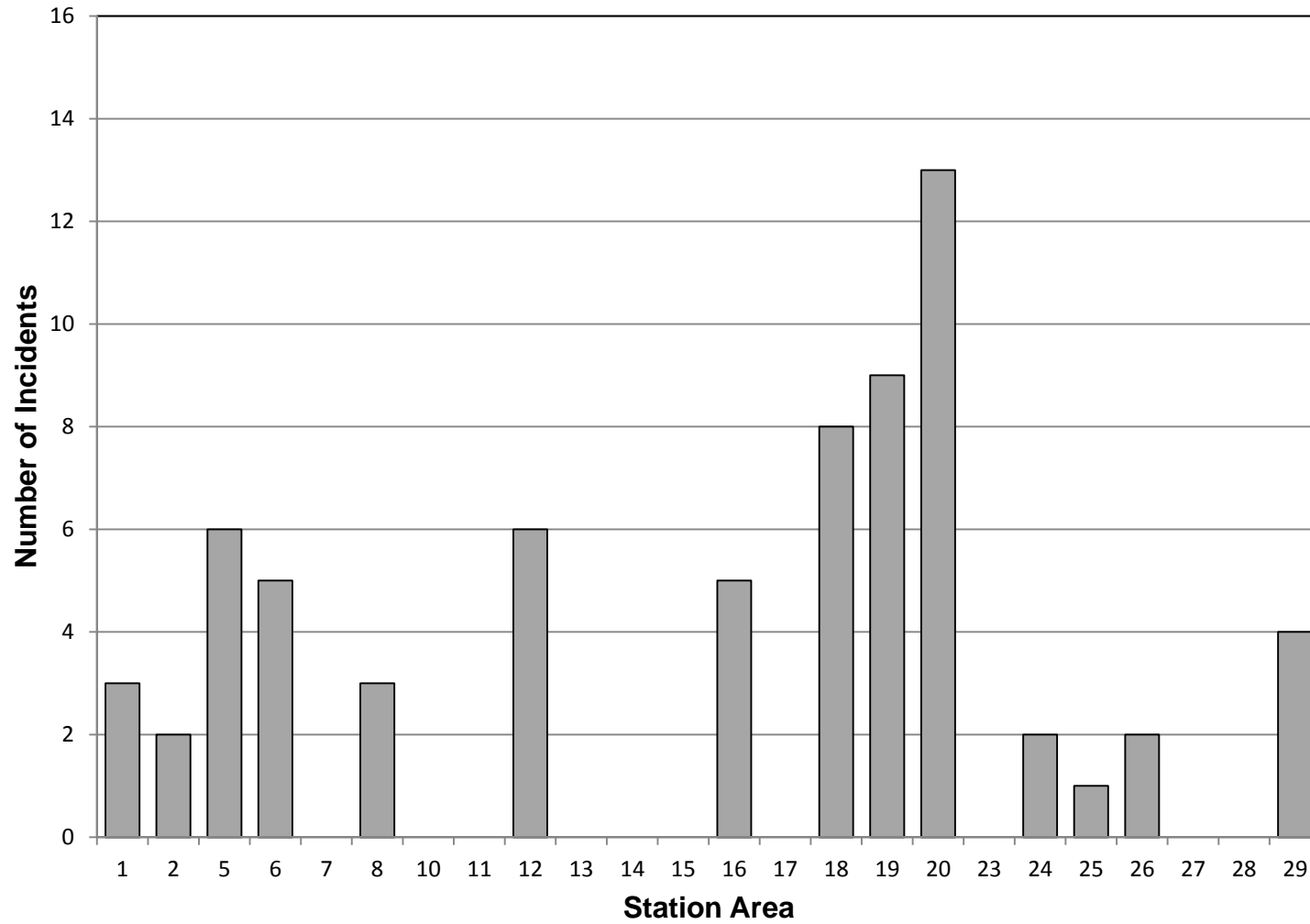

T23S1 Attendances By Day Of Week (2010-2014)

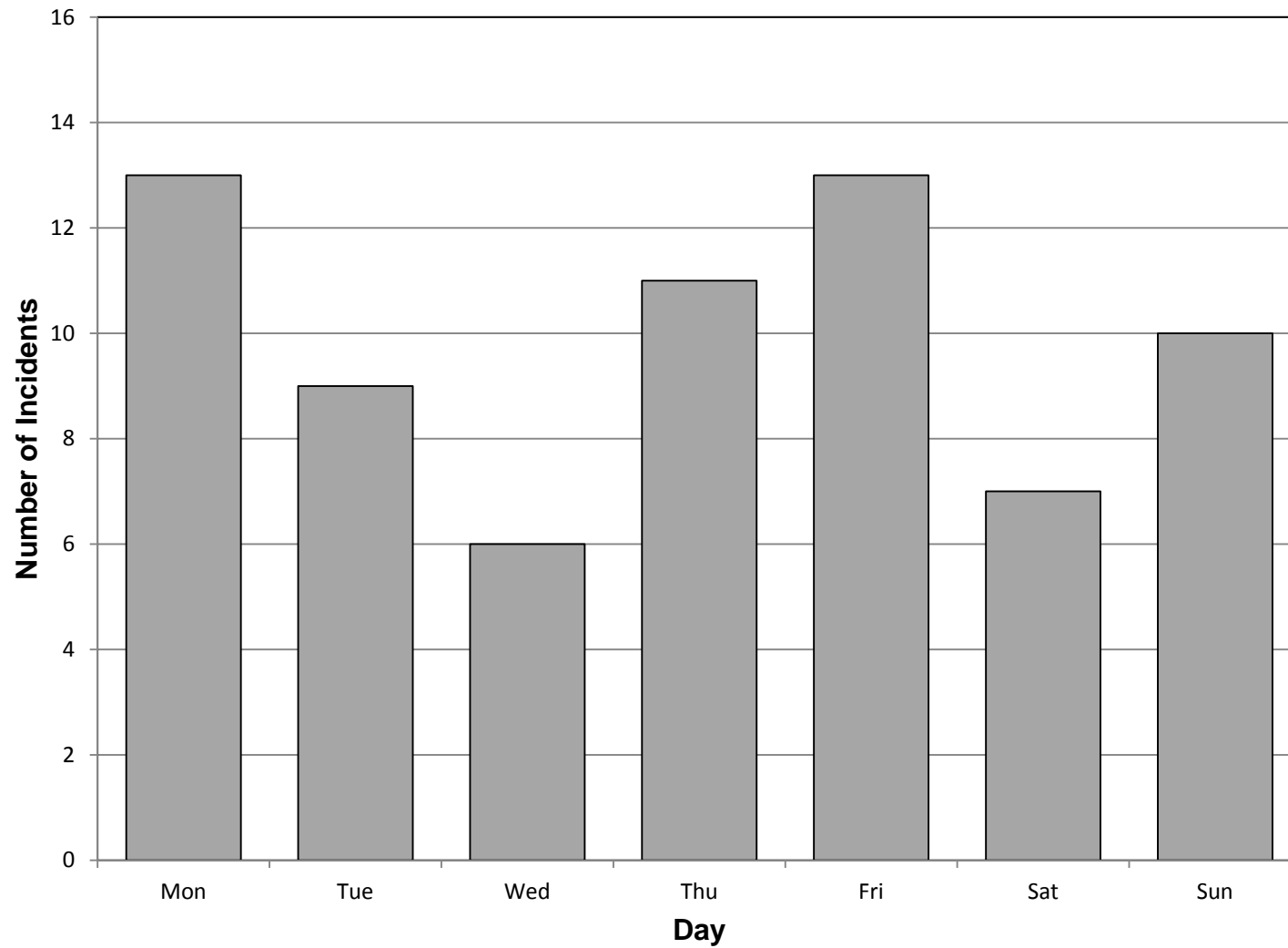

T23S1 Attendances By Month Of Year (2010-2014)

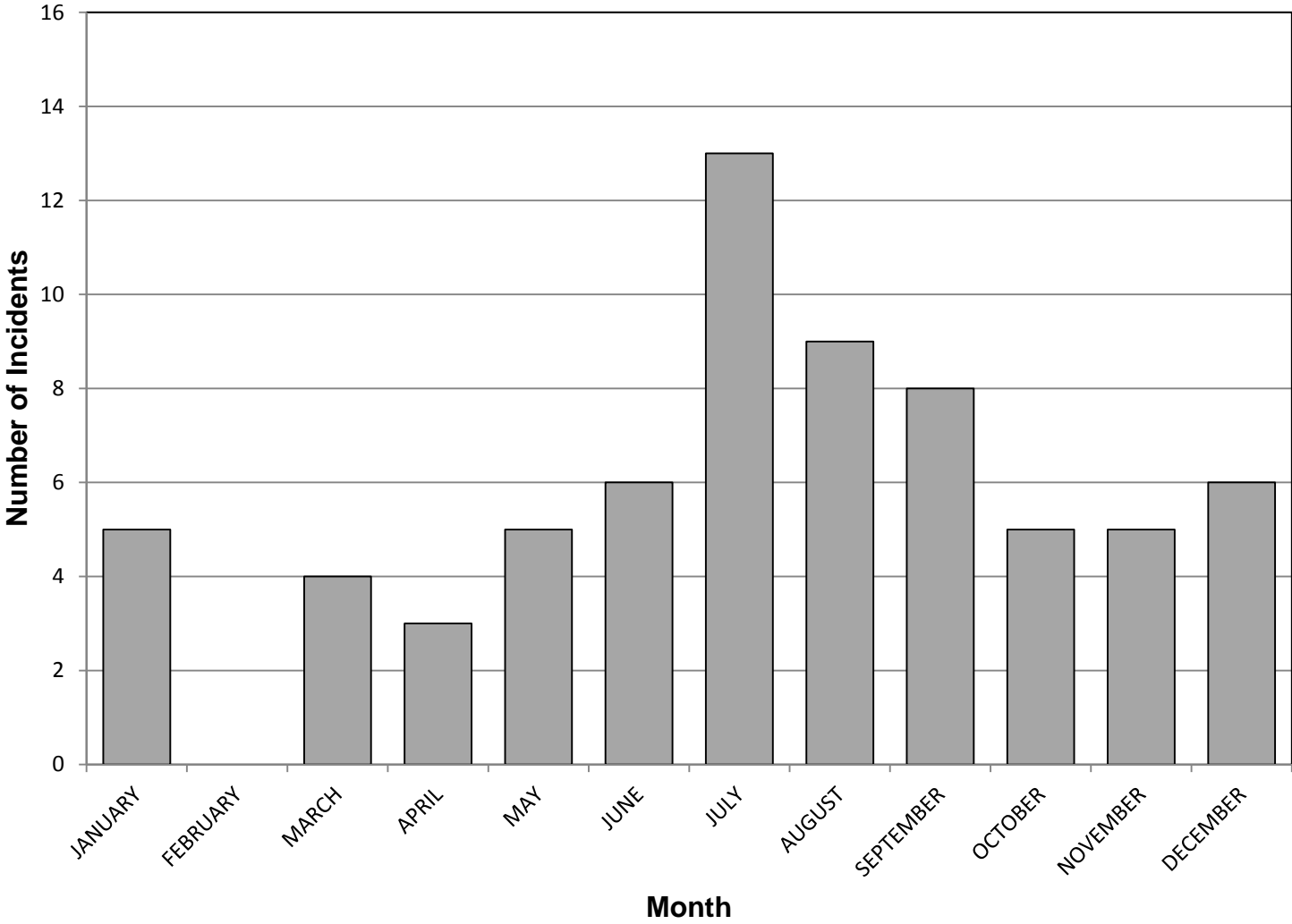

T23S1 Attendances By Hour Of Day (2010-2014)

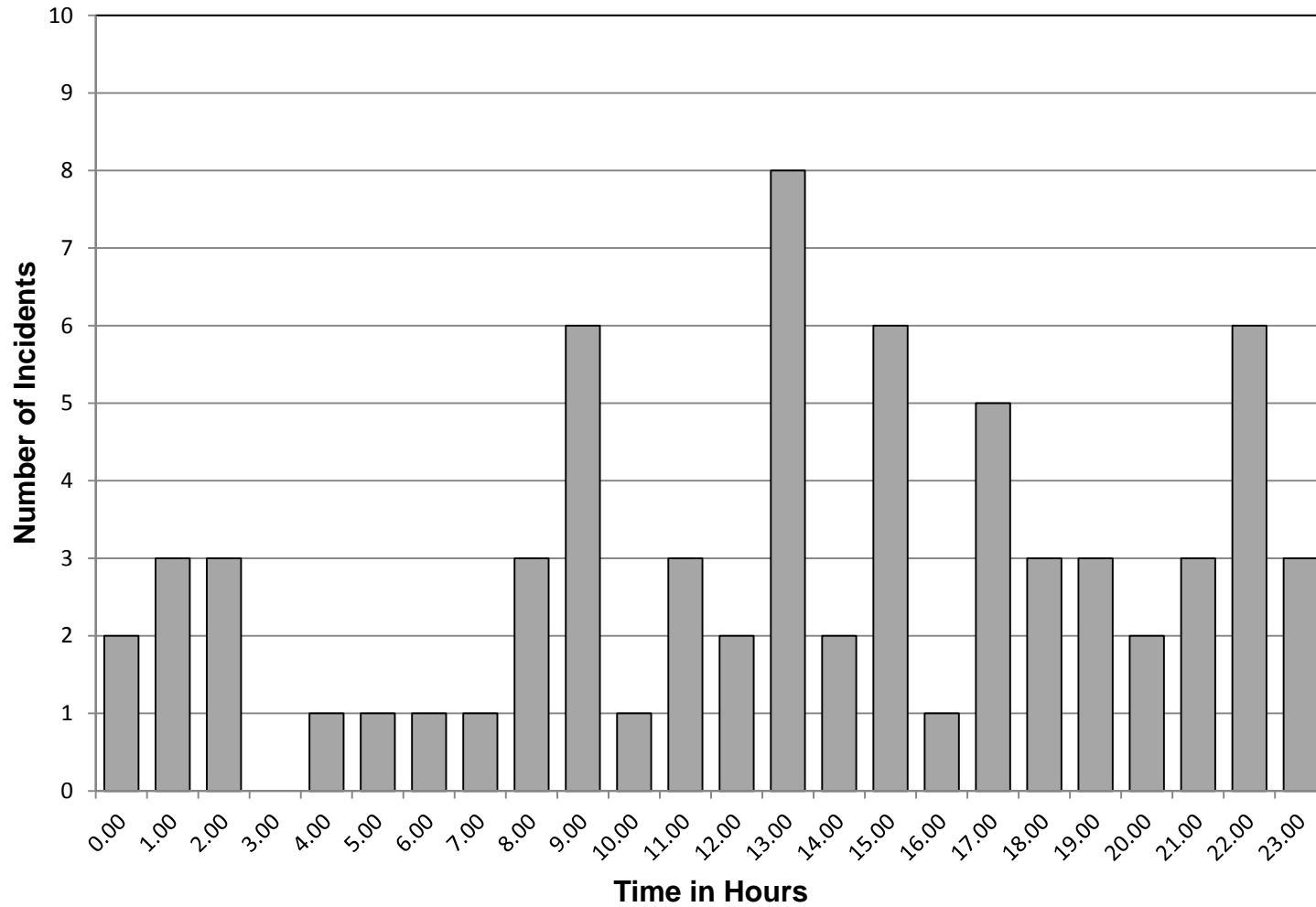

T027S1 Attendances By Station Area (2010-2014)

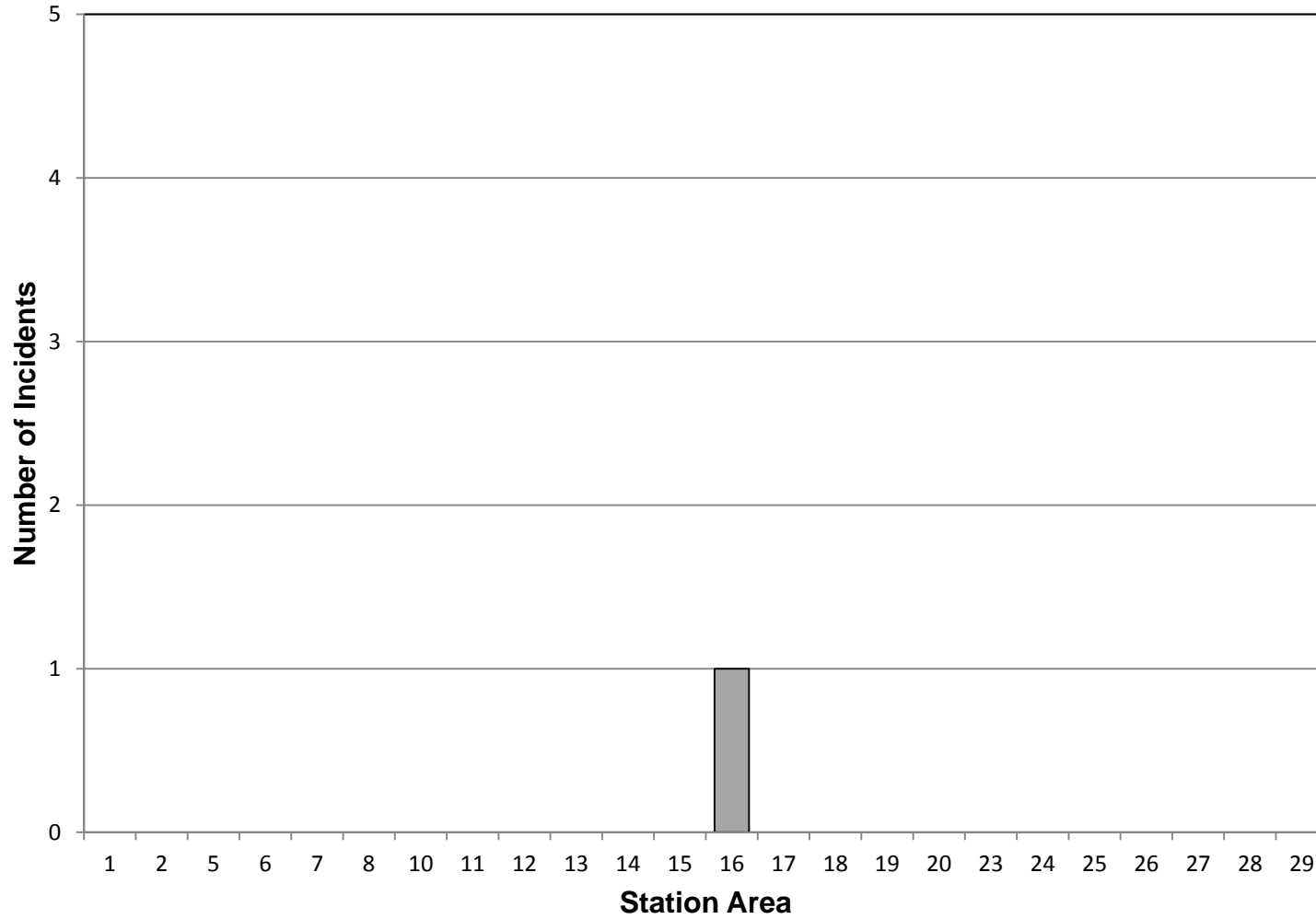

T27S1 Attendances By Day Of Week (2010-2014)

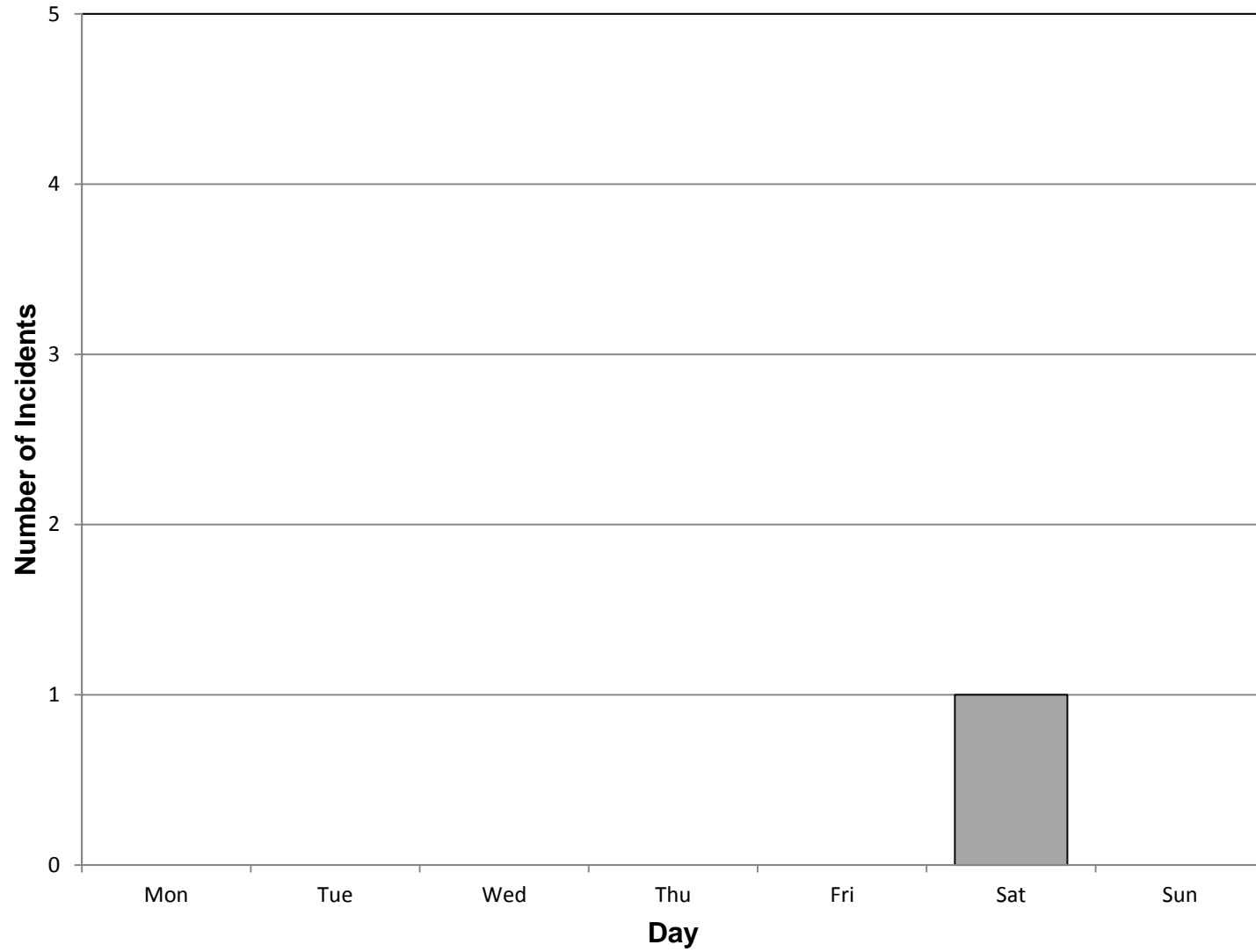

T27S1 Attendances By Month Of Year (2010-2014)

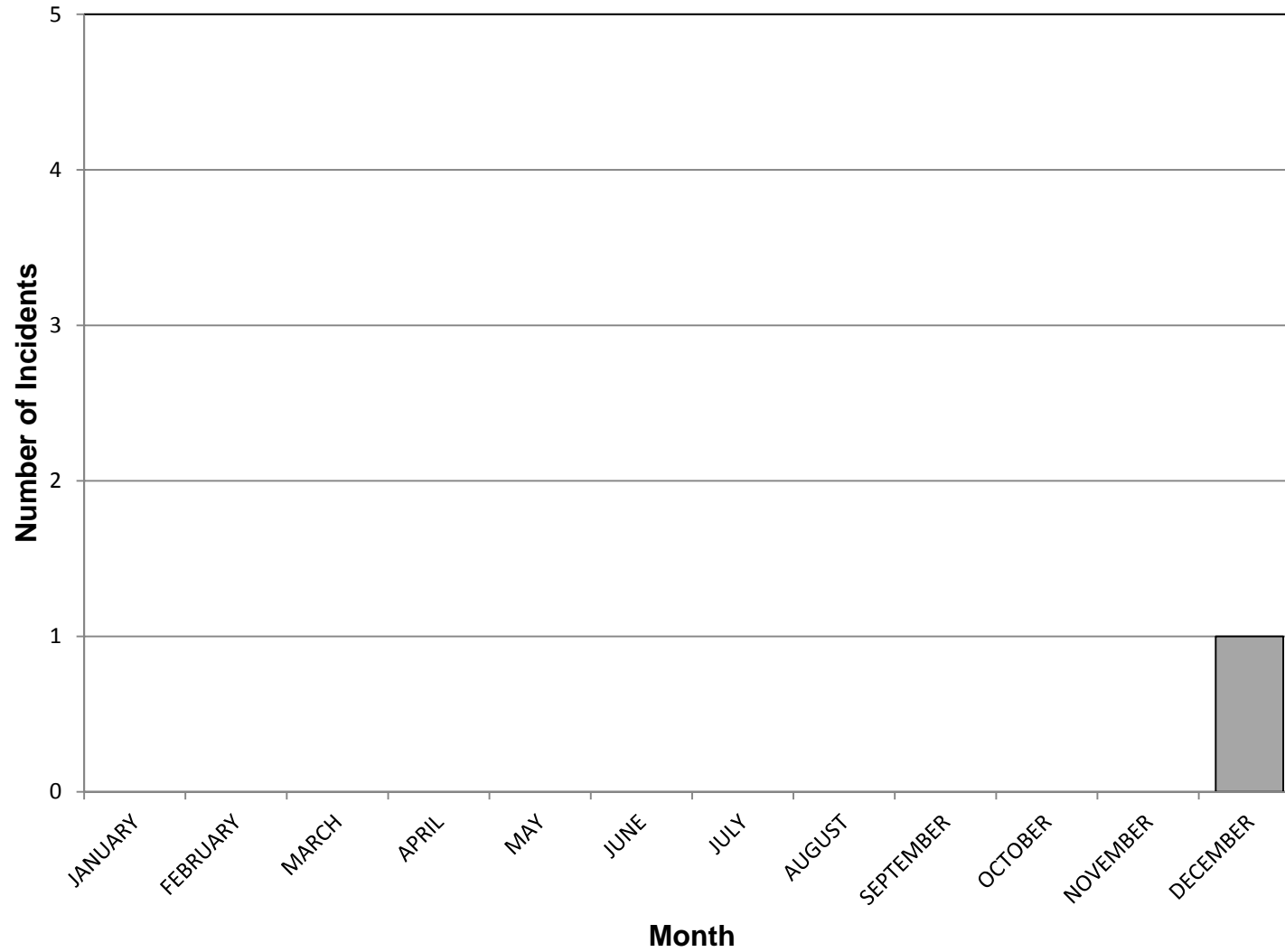

T27S1 Attendances By Hour Of Day (2010-2014)

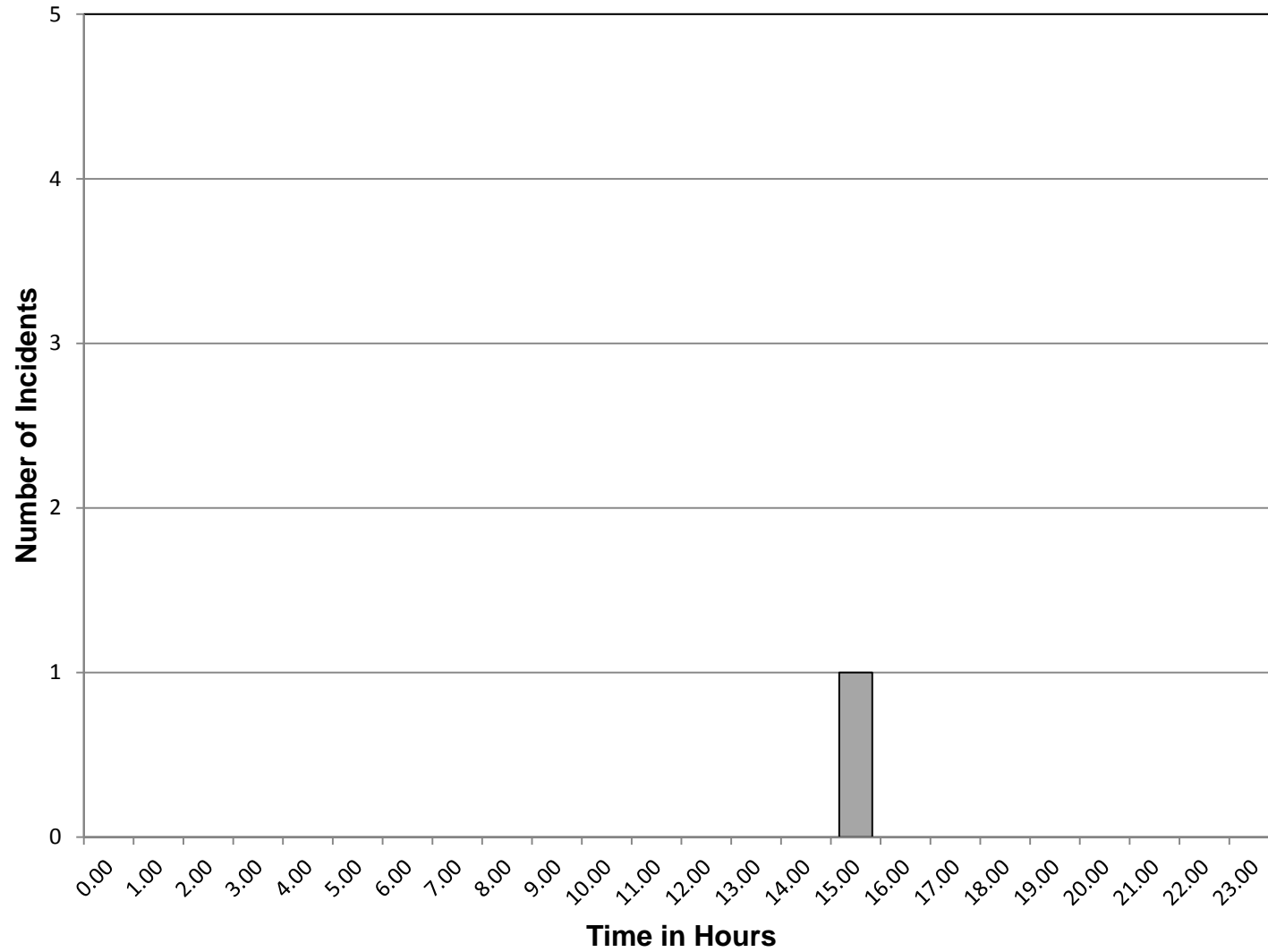

T29A1 Attendances By Station Area (2010-2014)

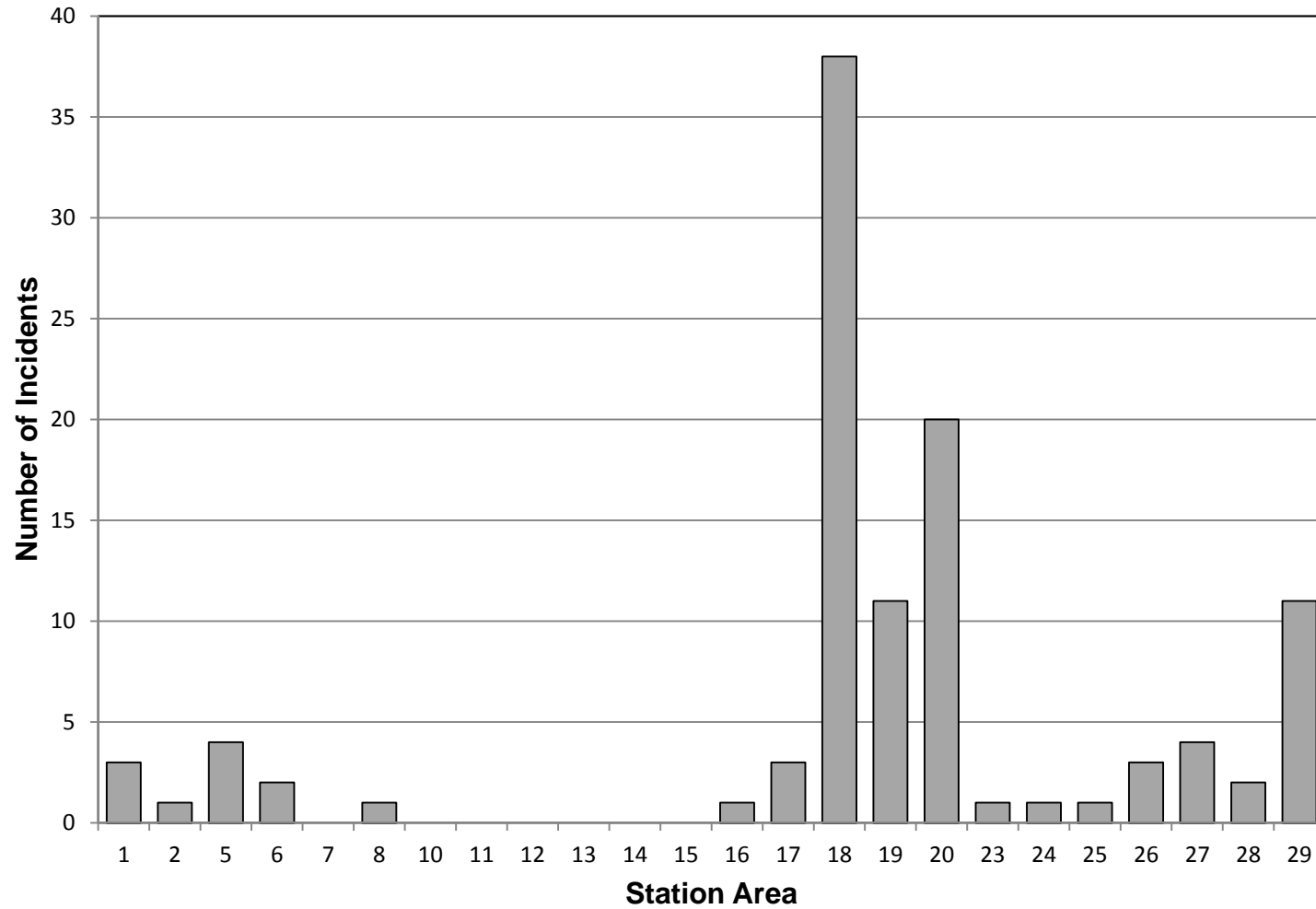

T29A1 Attendances By Day Of Week (2010-2014)

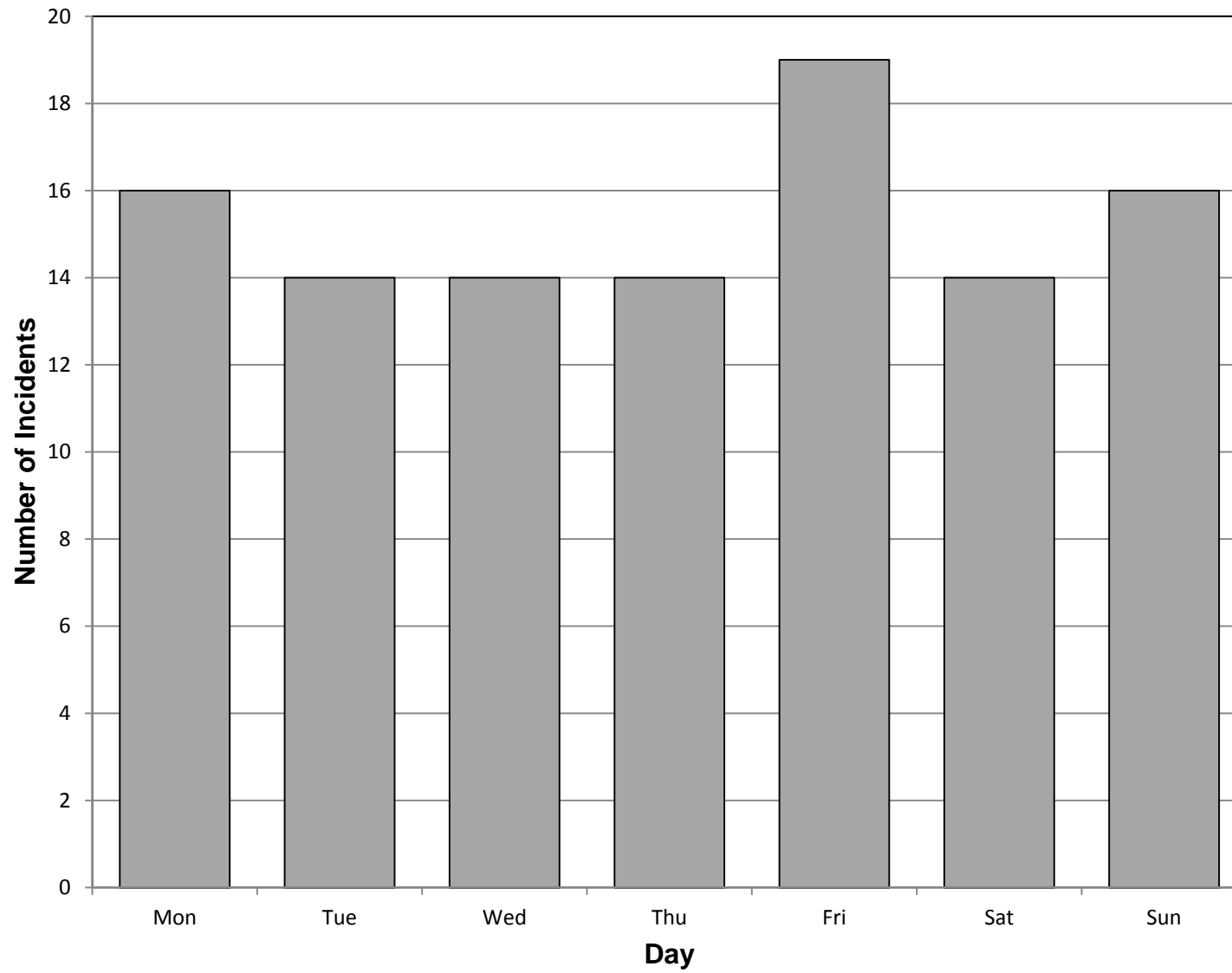

T29A1 Attendances By Month Of Year (2010-2014)

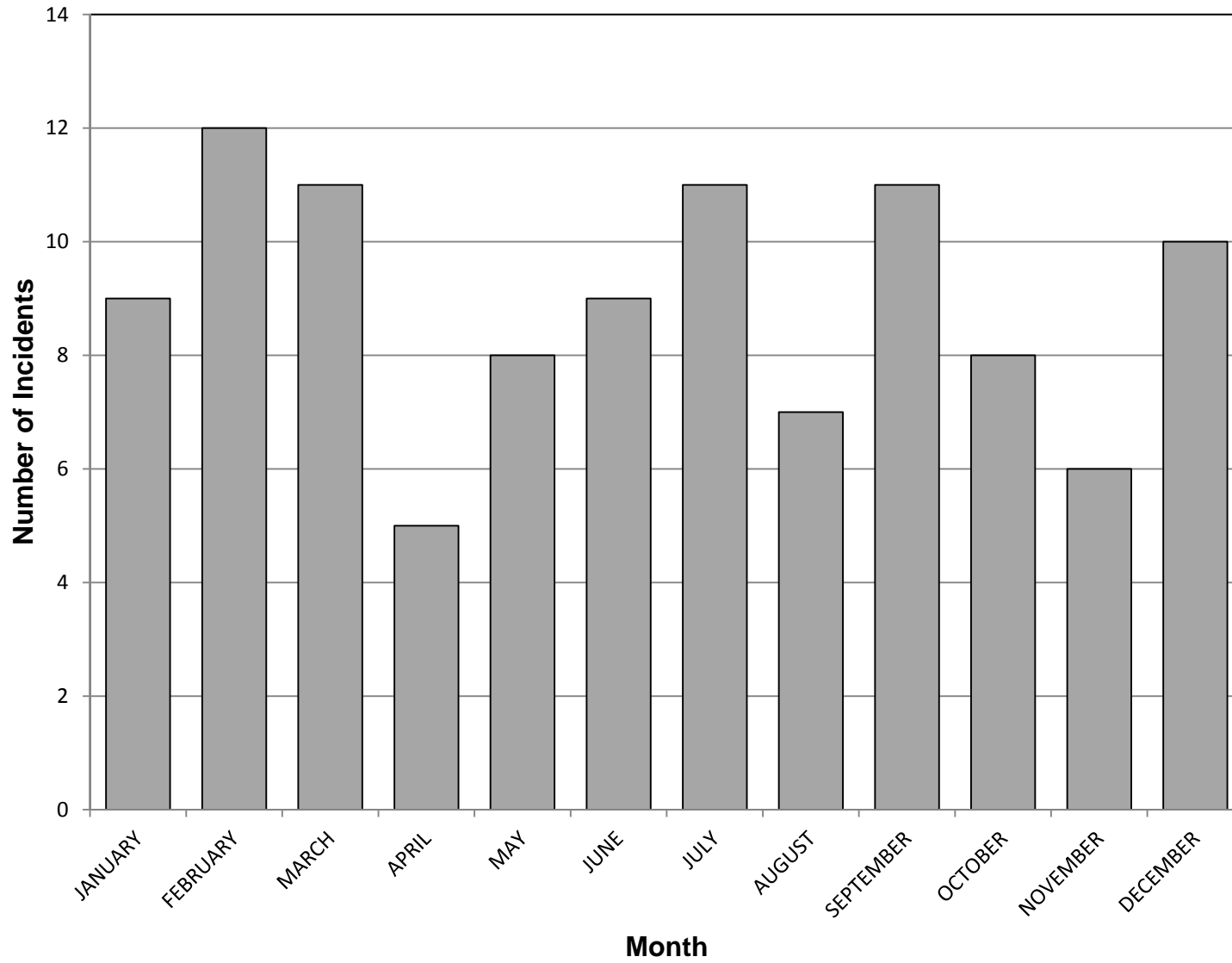

T29A1 Attendances By Hour Of Day (2010-2014)

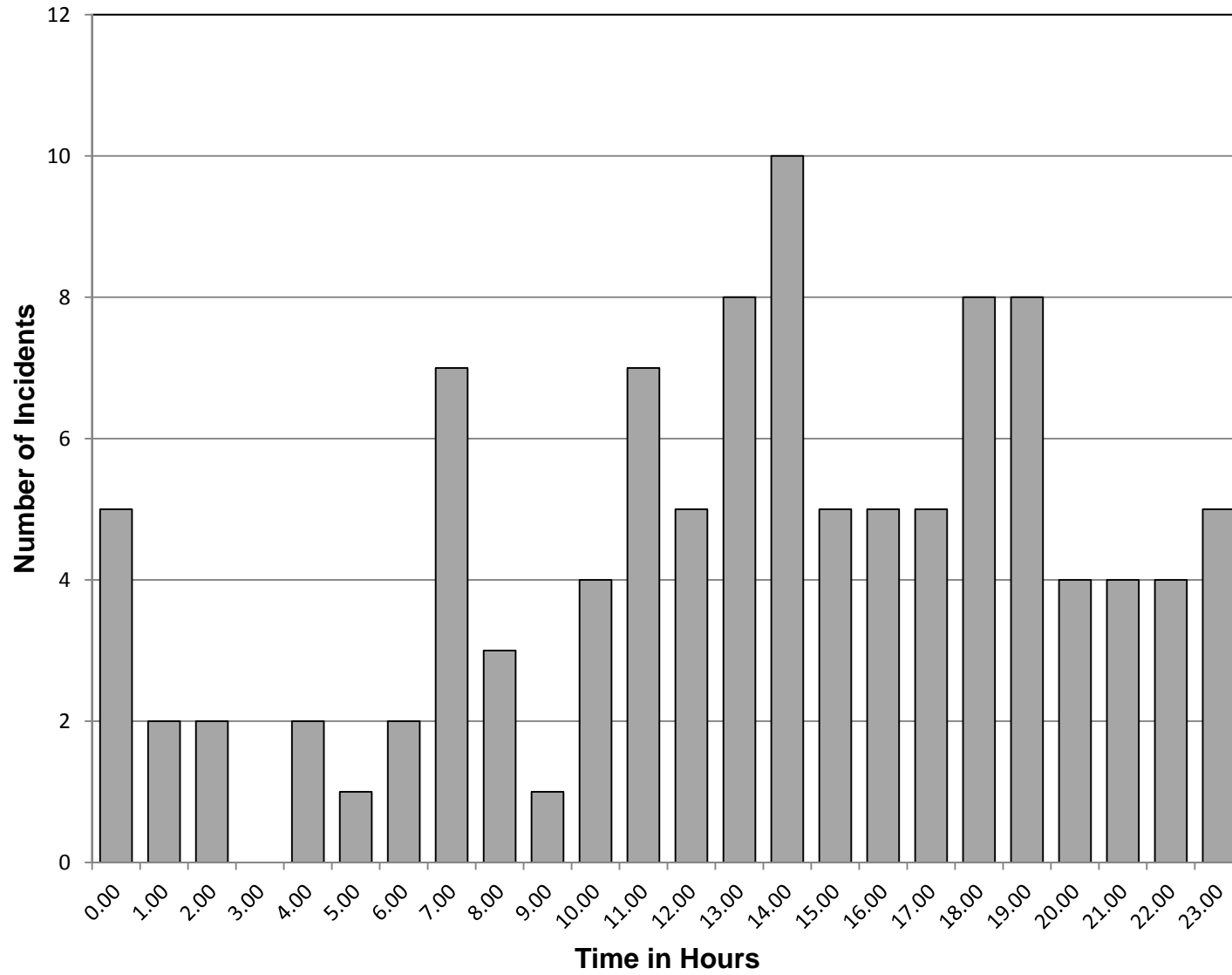

T29R1

T29R1 Attendances By Station Area (2010-2014)

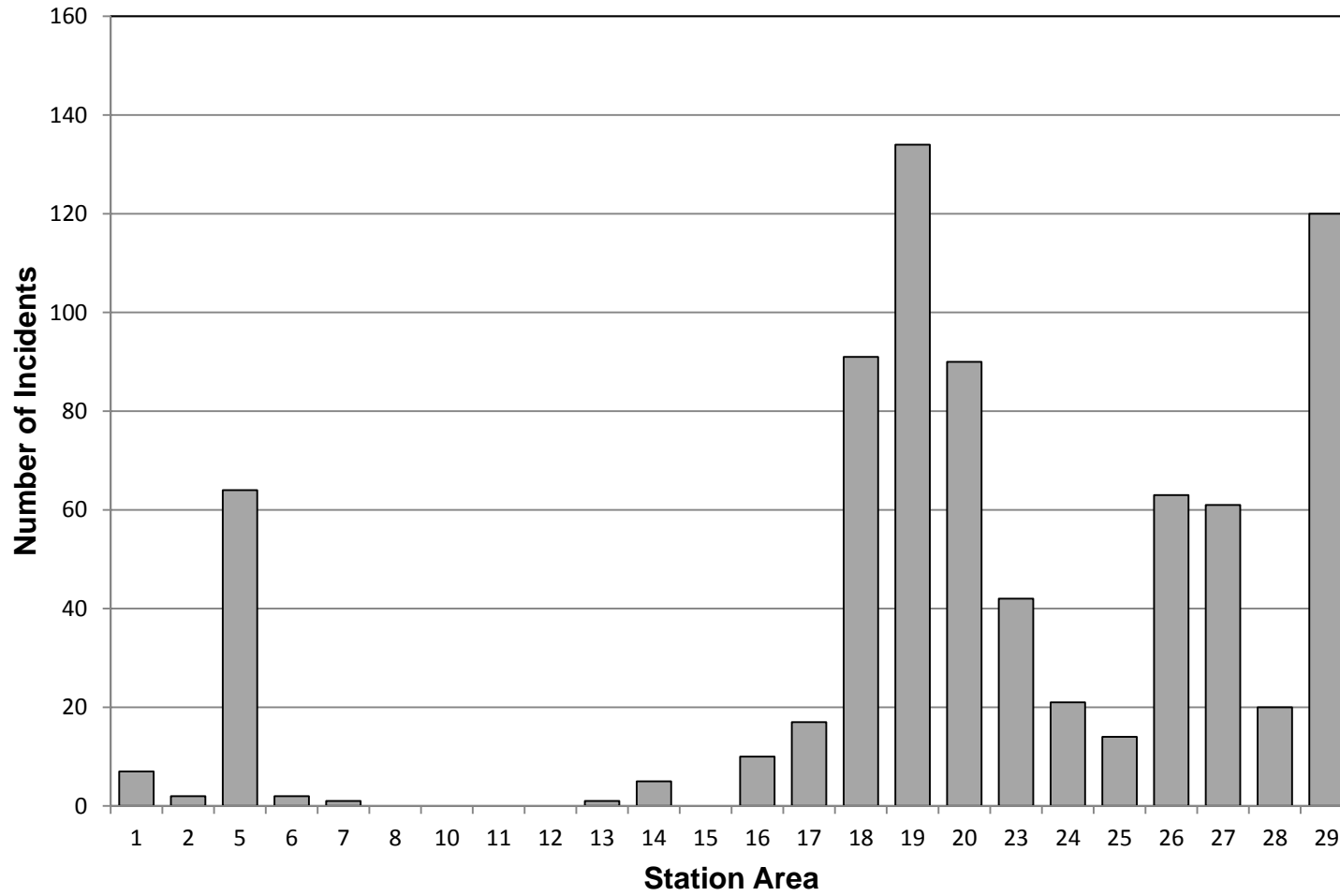

T29R1 Attendances By Day Of Week (2010-2014)

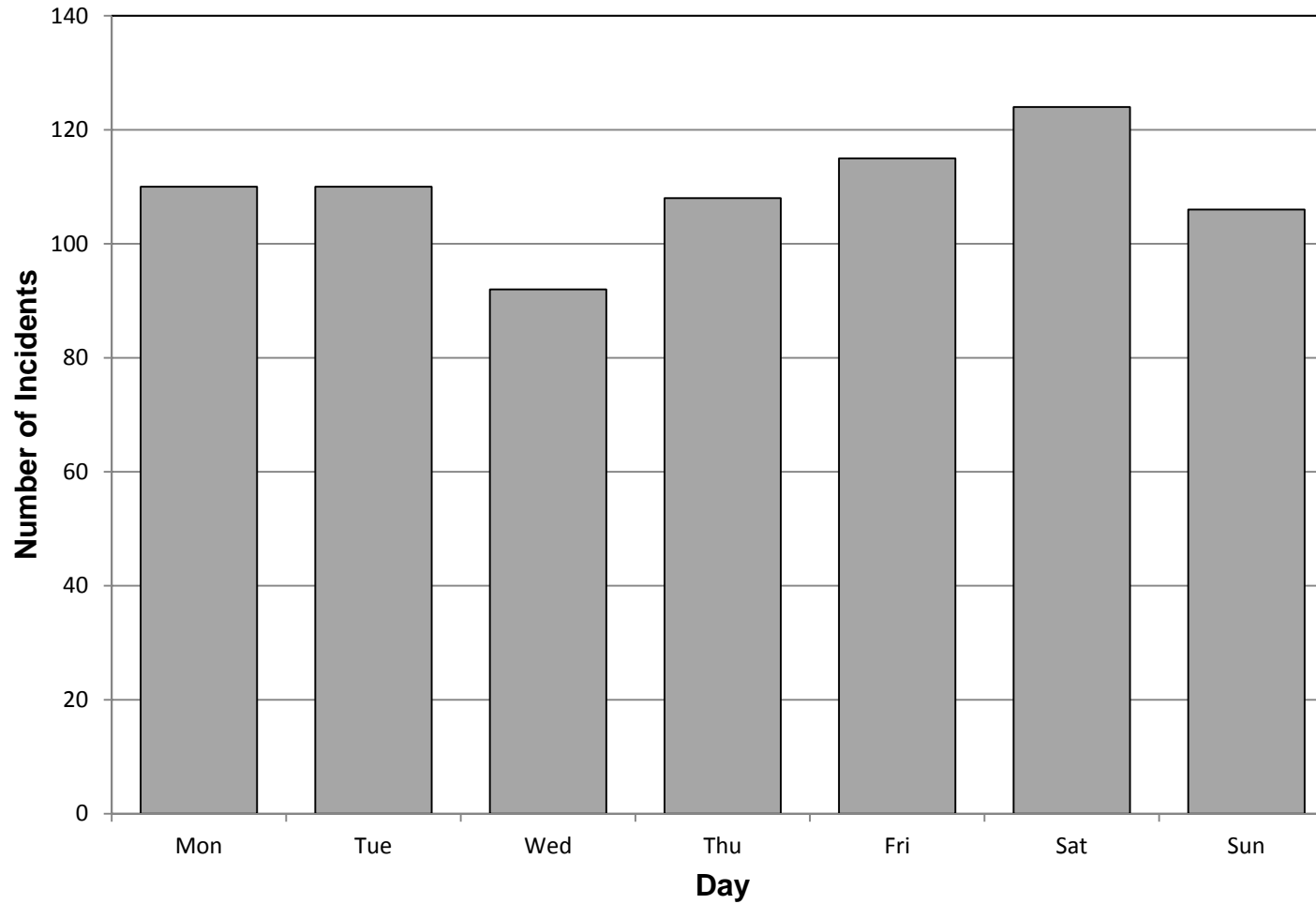

T29R1 Attendances By Month Of Year (2010-2014)

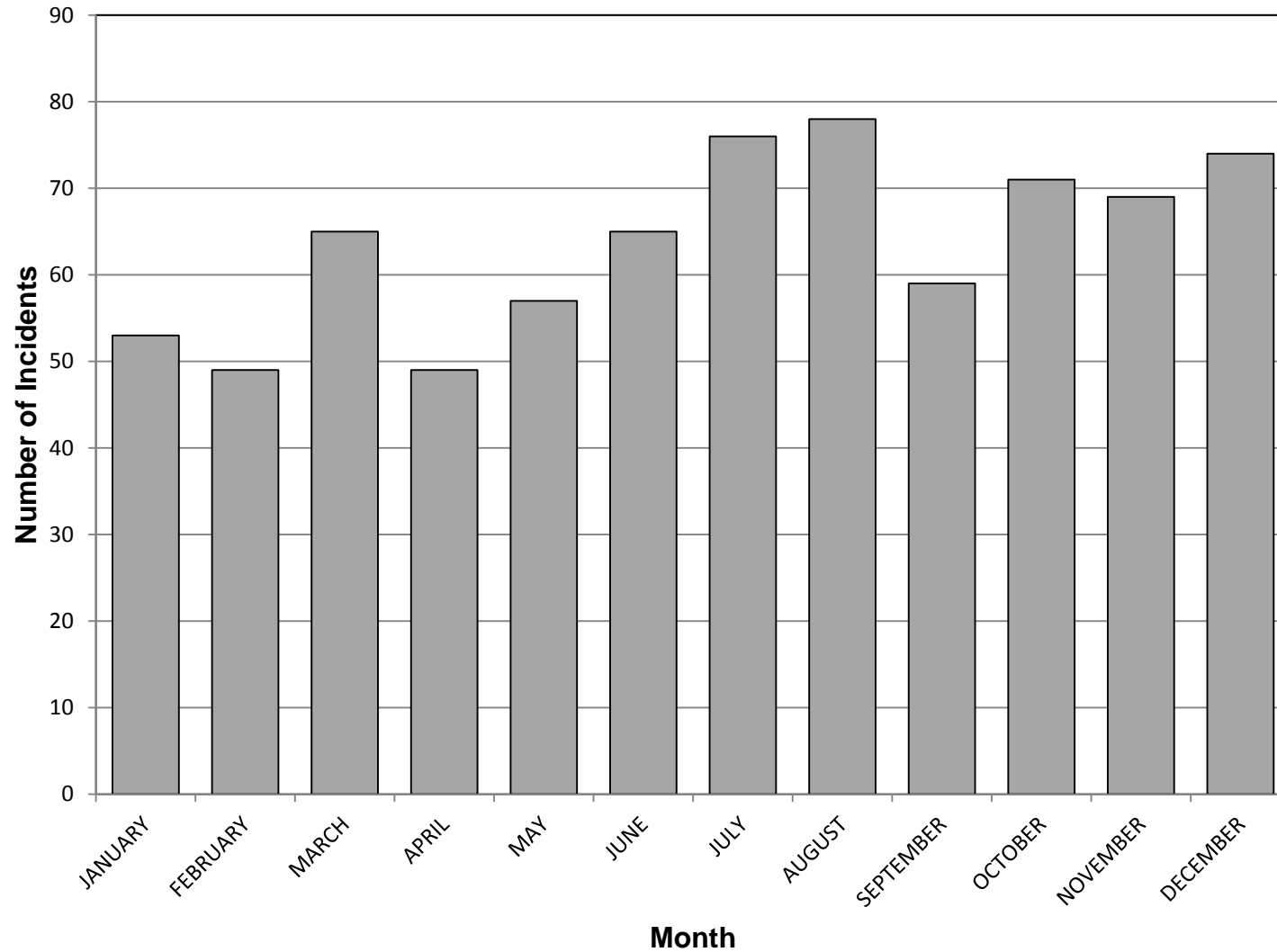

T29R1 Attendances By Hour Of Day (2010-2014)

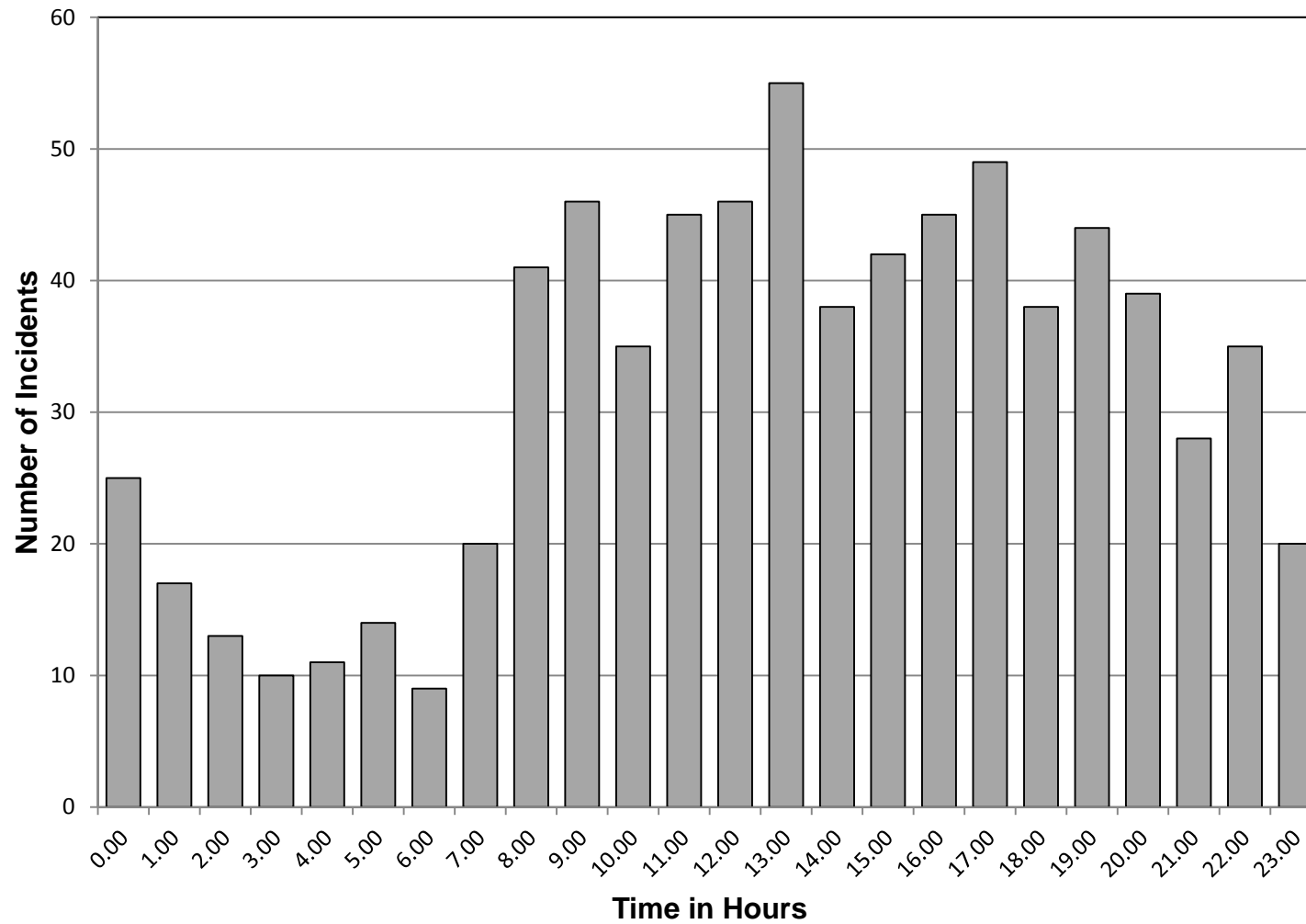

T29R2 Attendances By Station Area (2010-2014)

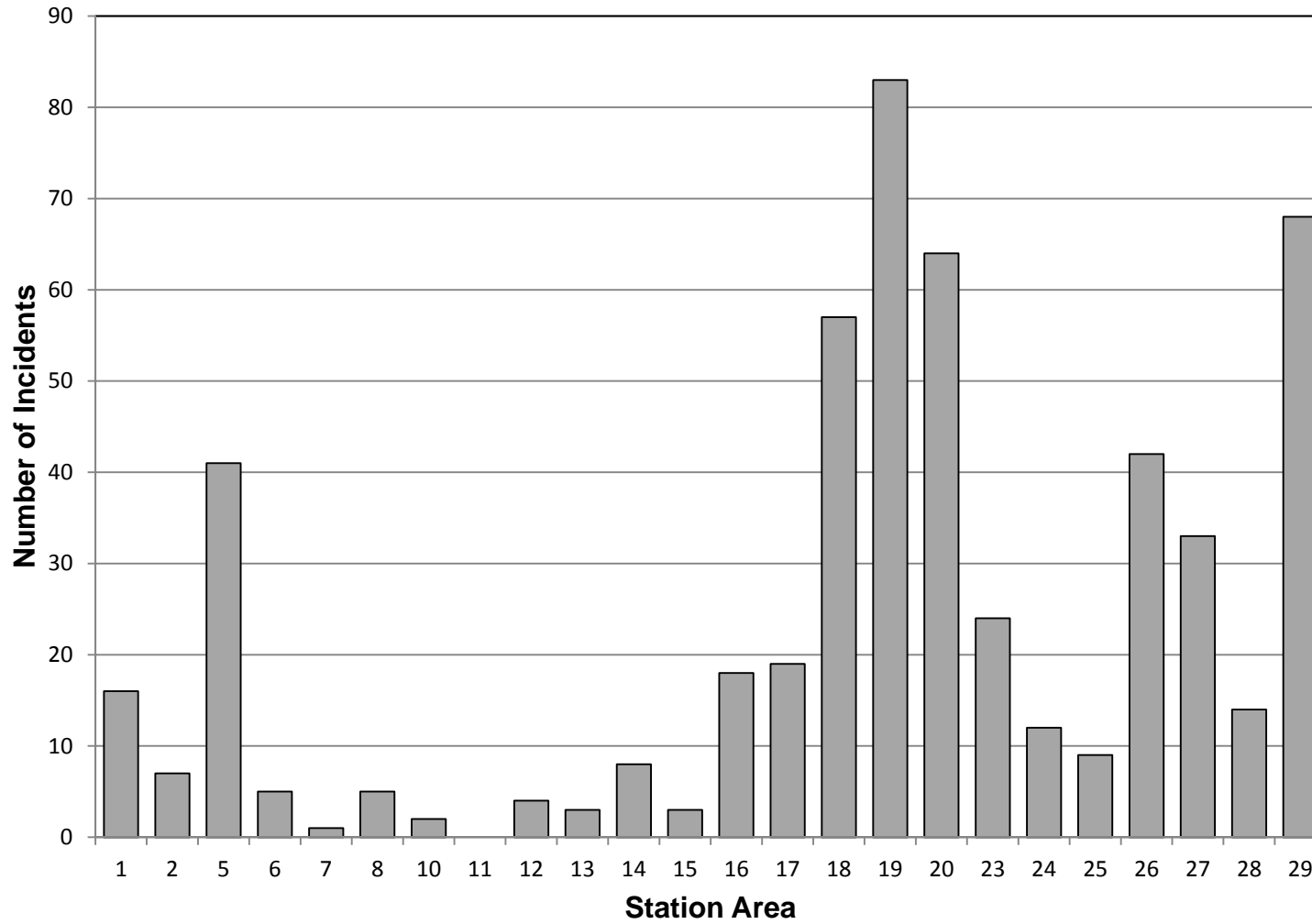

T29R2 Attendances By Day Of Week (2010-2014)

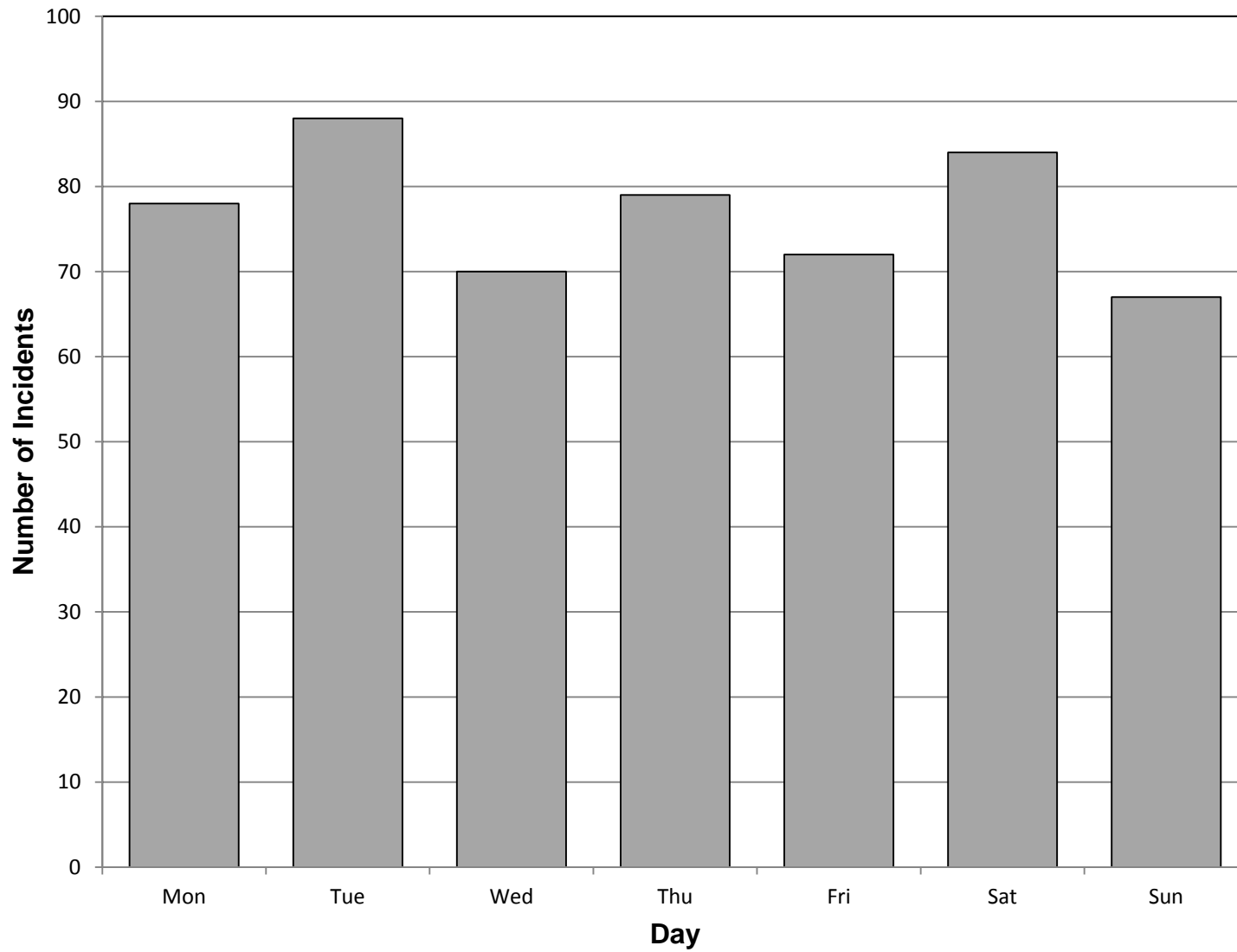

T29R2 Attendances By Month Of Year (2010-2014)

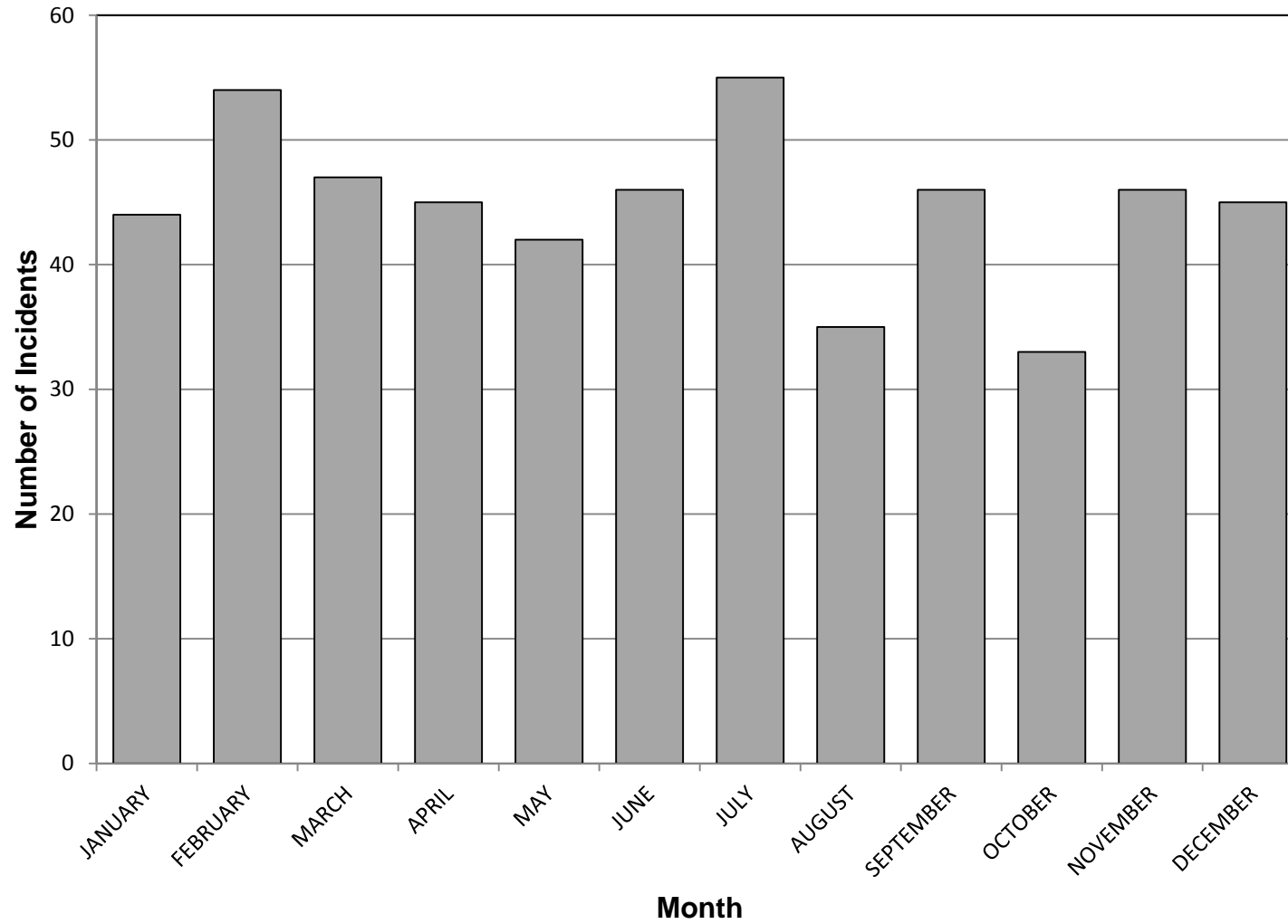

T29R2 Attendances By Hour Of Day (2010-2014)

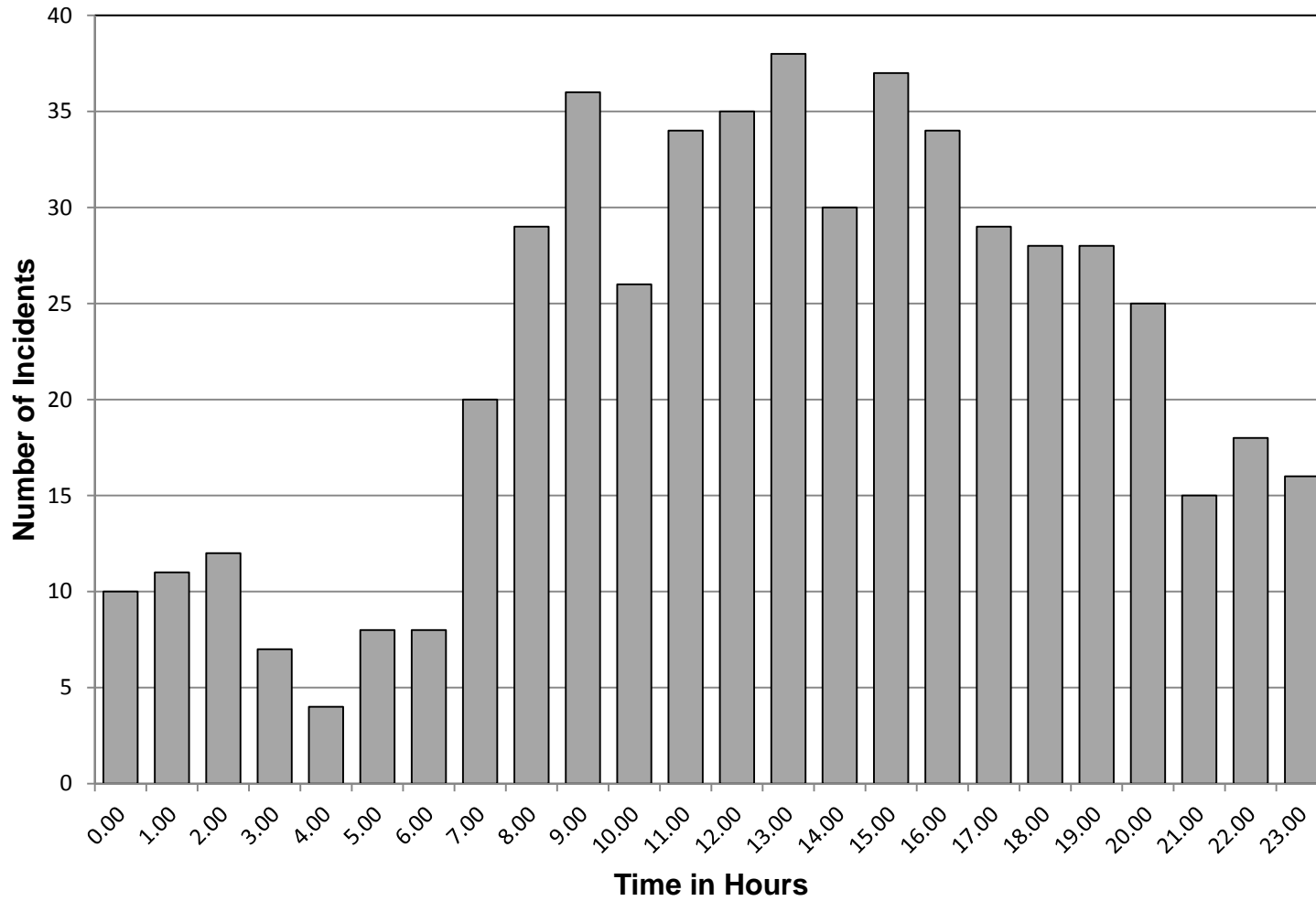

T29R3 Attendances By Station Area (2010-2014)

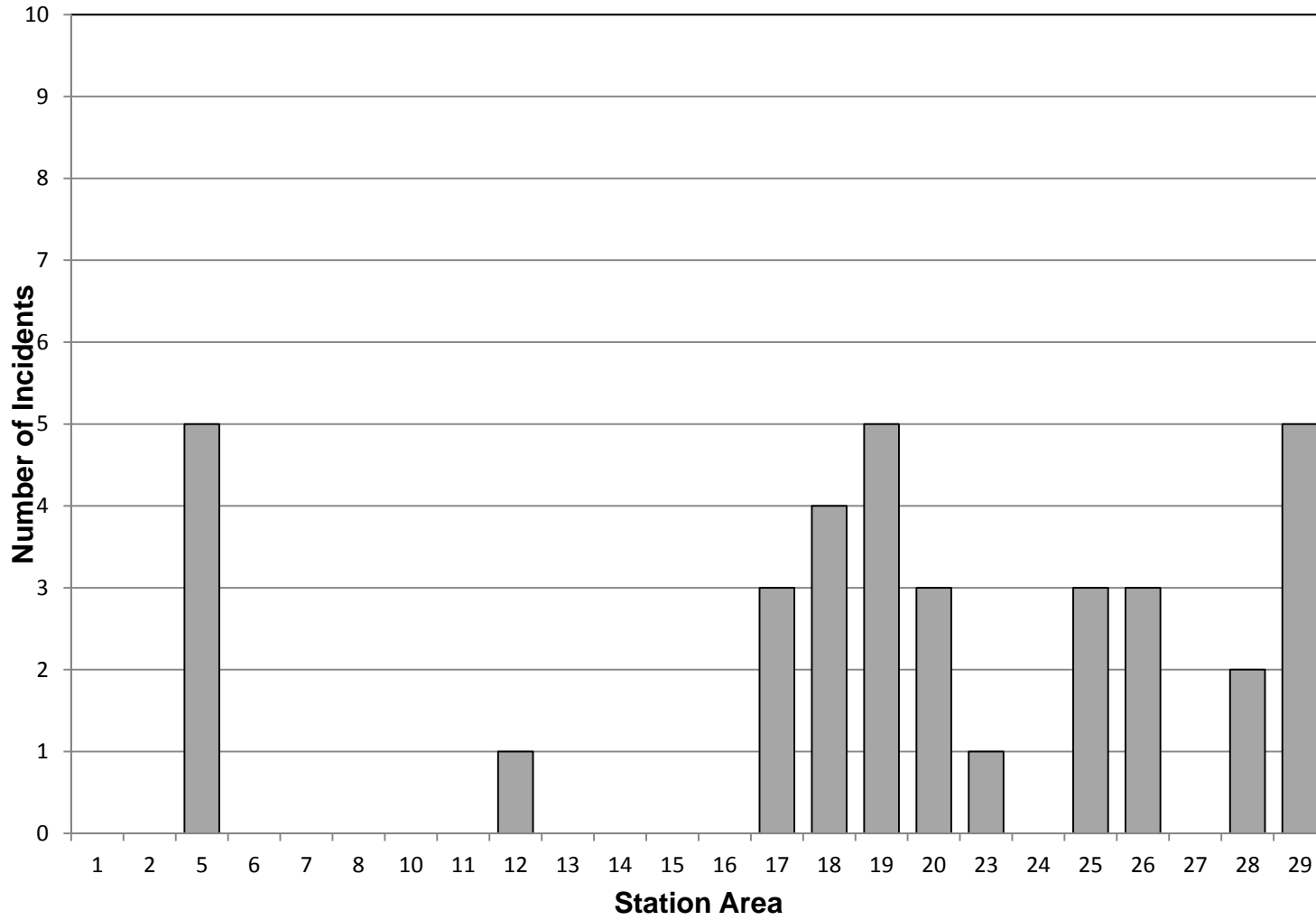

T29R3 Attendances By Day Of Week (2010-2014)

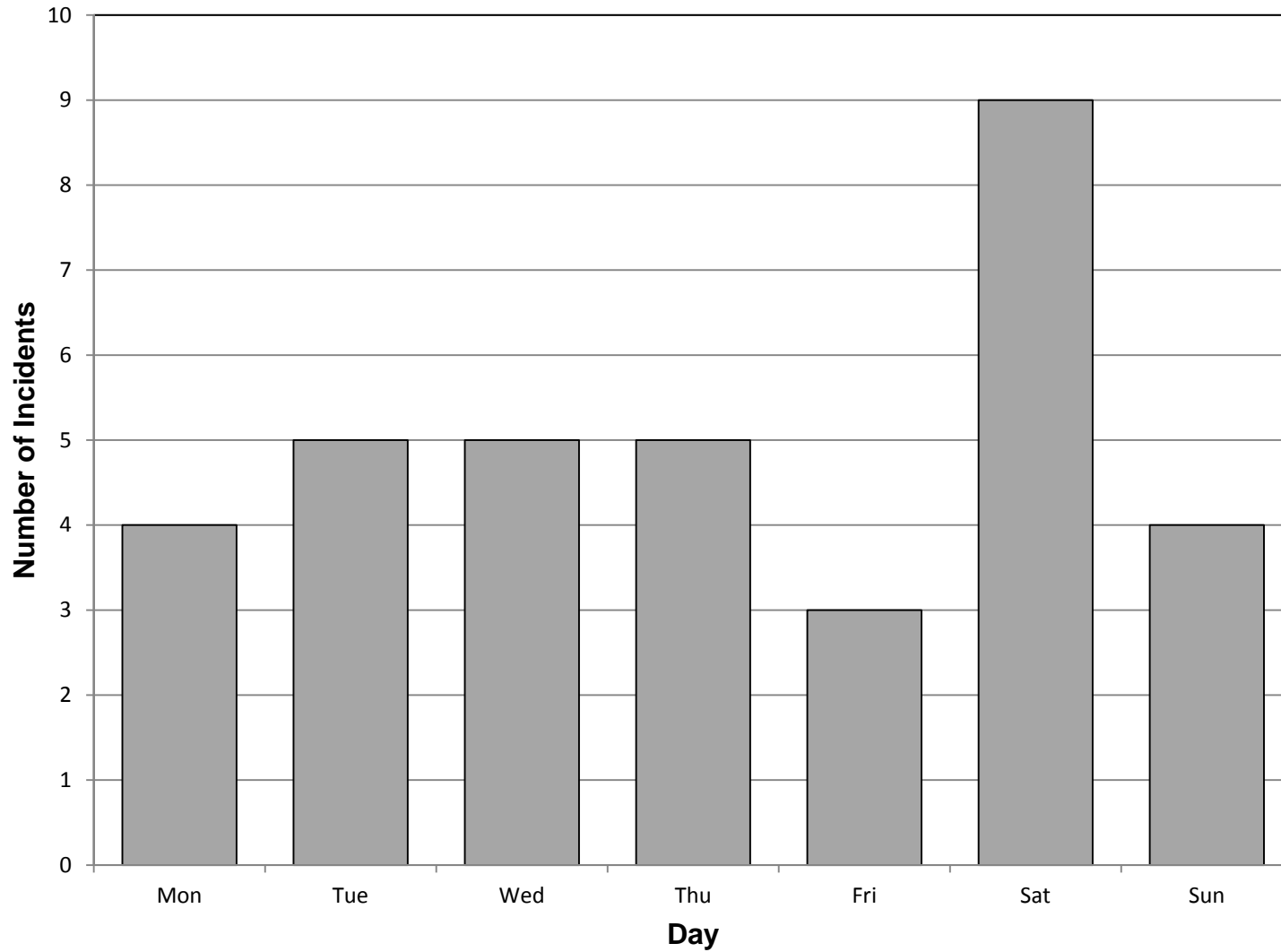

T29R3 Attendances By Month Of Year (2010-2014)

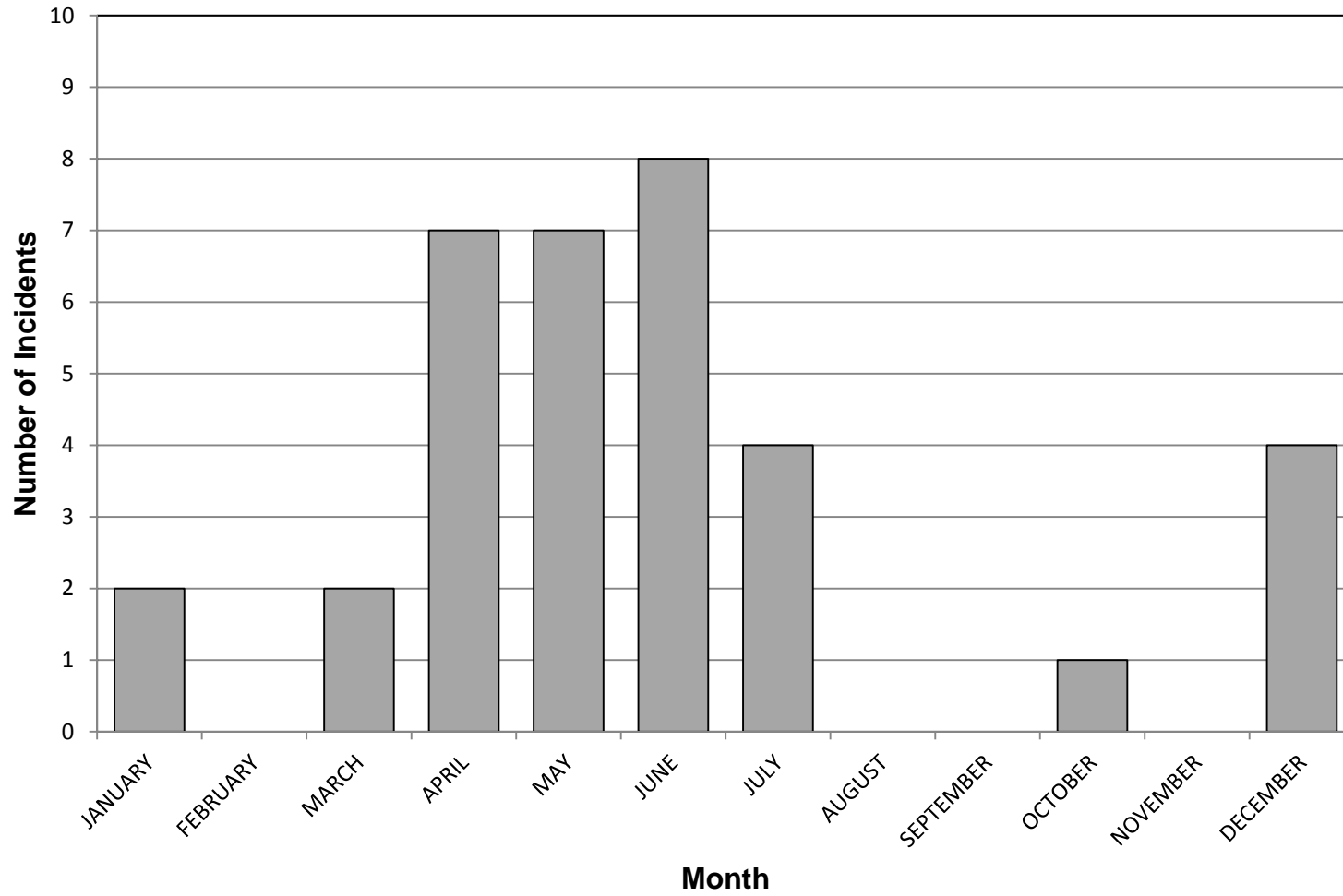

T29R3 Attendances By Hour Of Day (2010-2014)

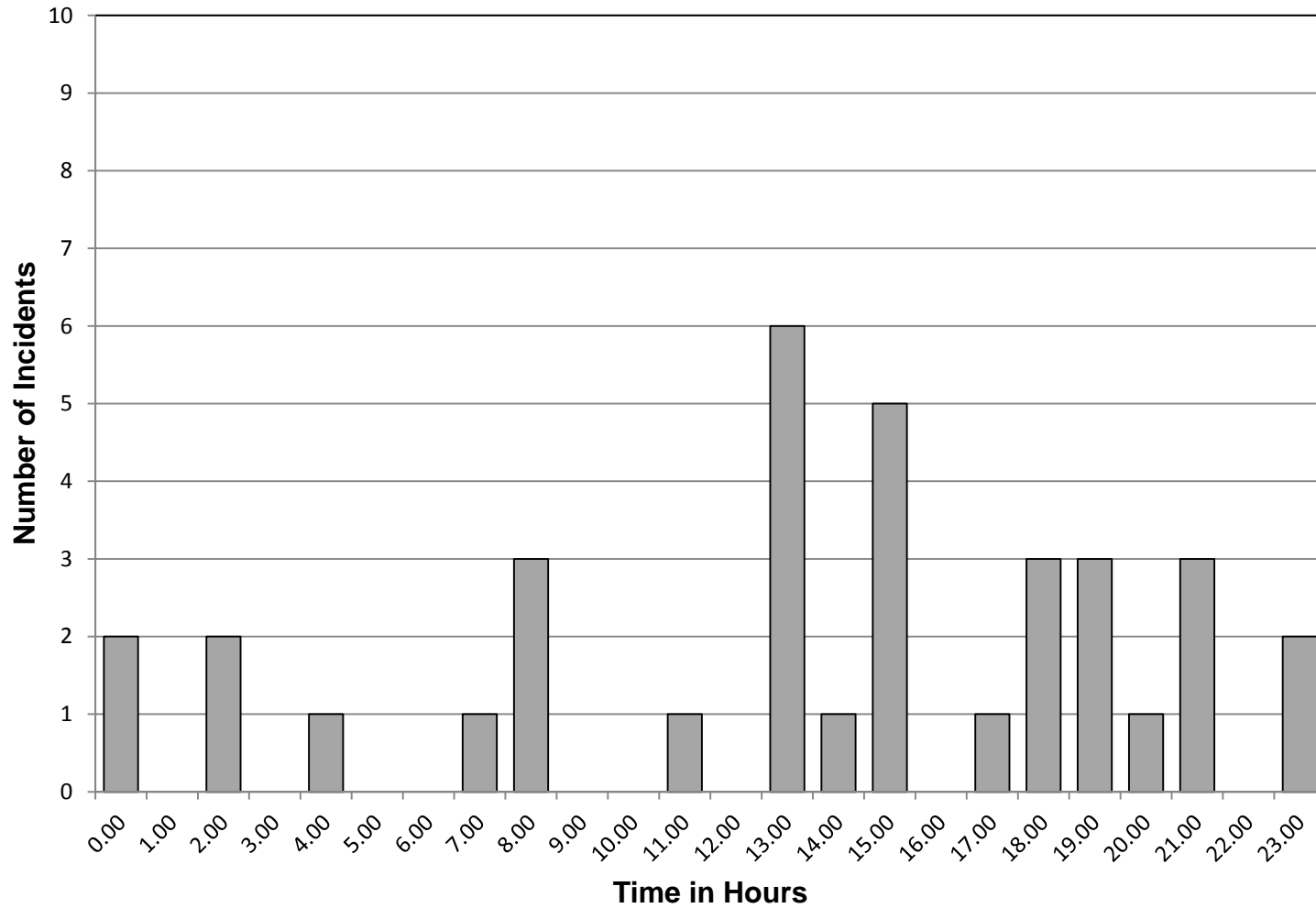

T29B1

T29B1 Attendances By Station Area (2010-2014)

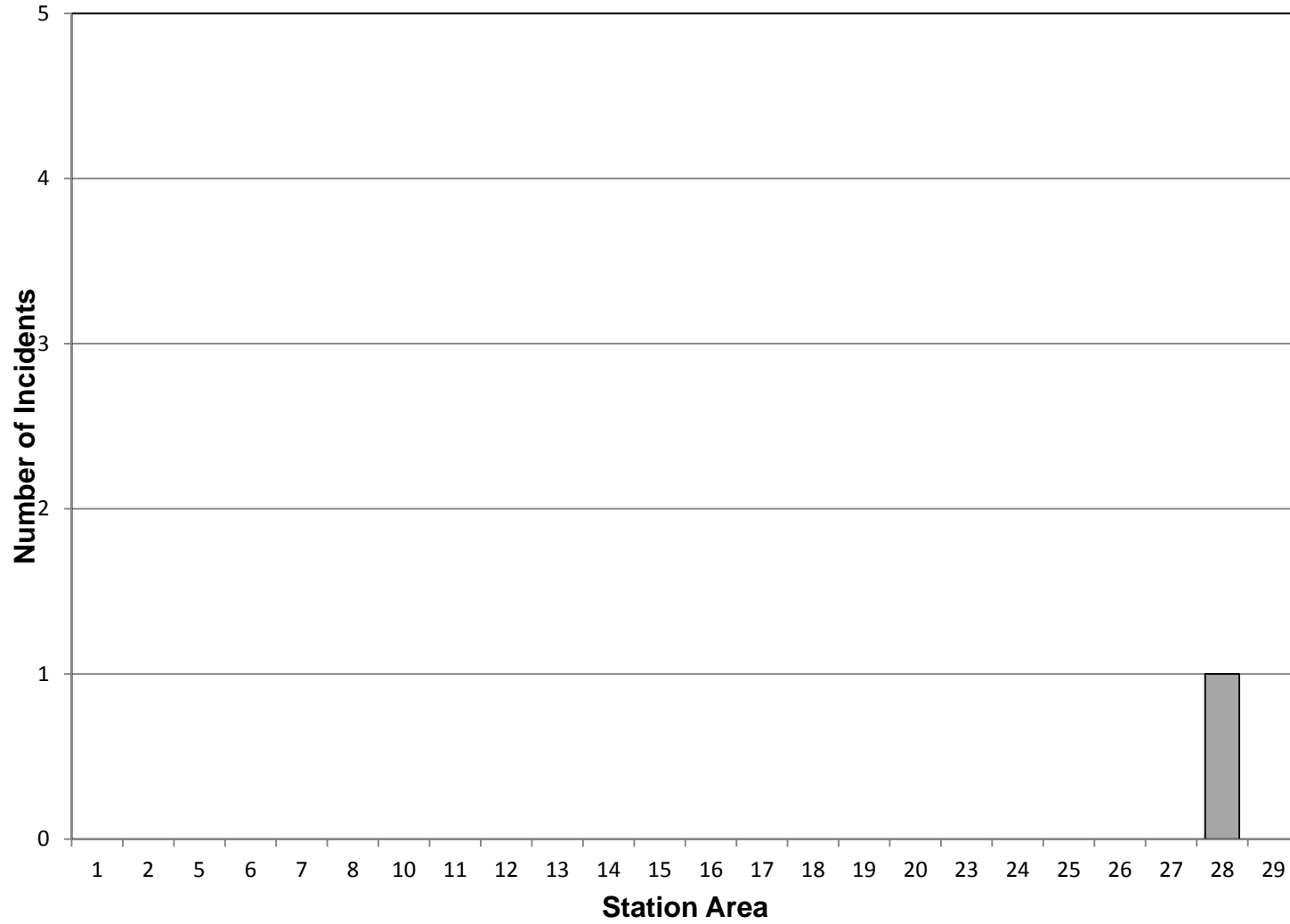

T29B1 Attendances By Day Of Week (2010-2014)

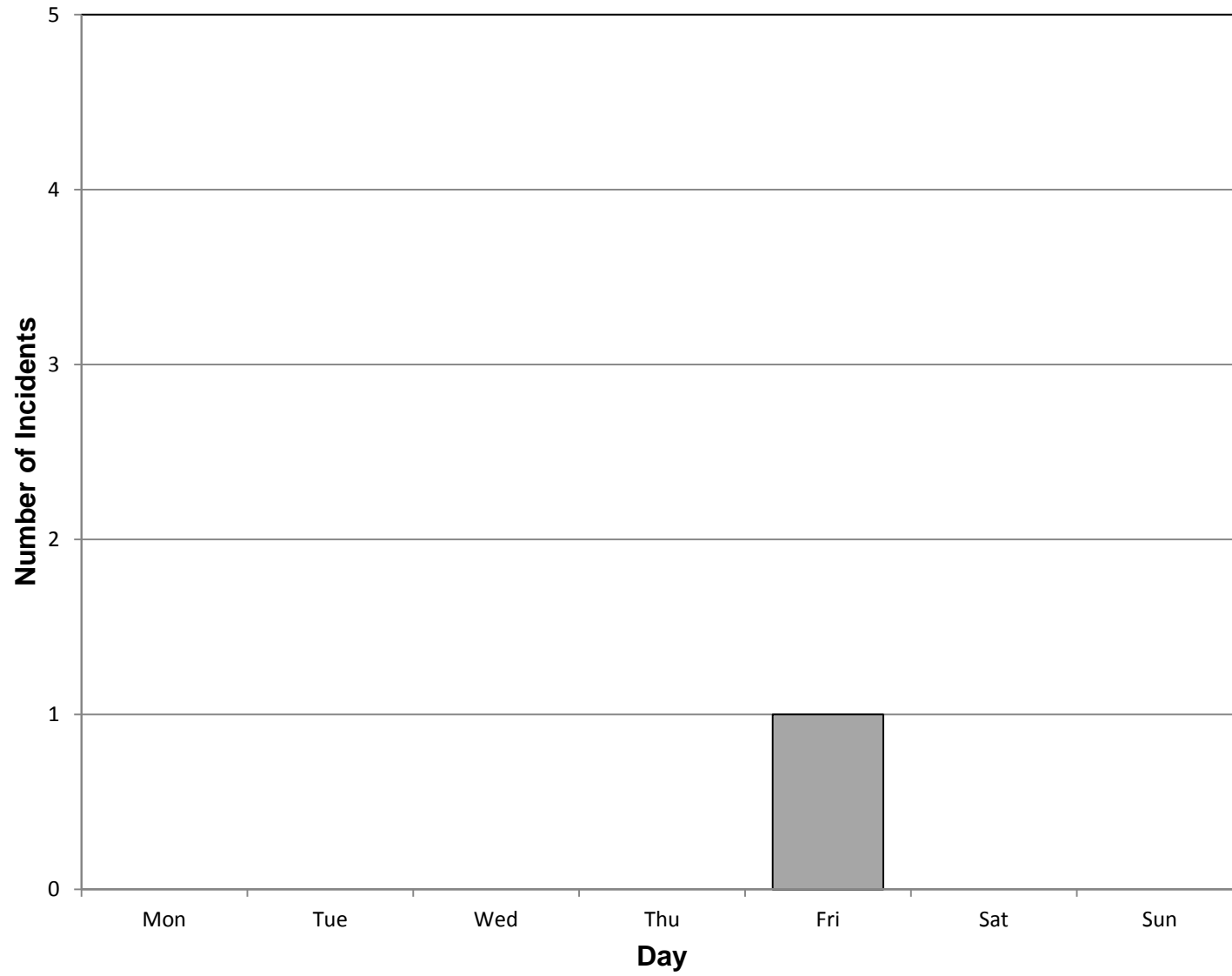

T29B1 Attendances By Month Of Year (2010-2014)

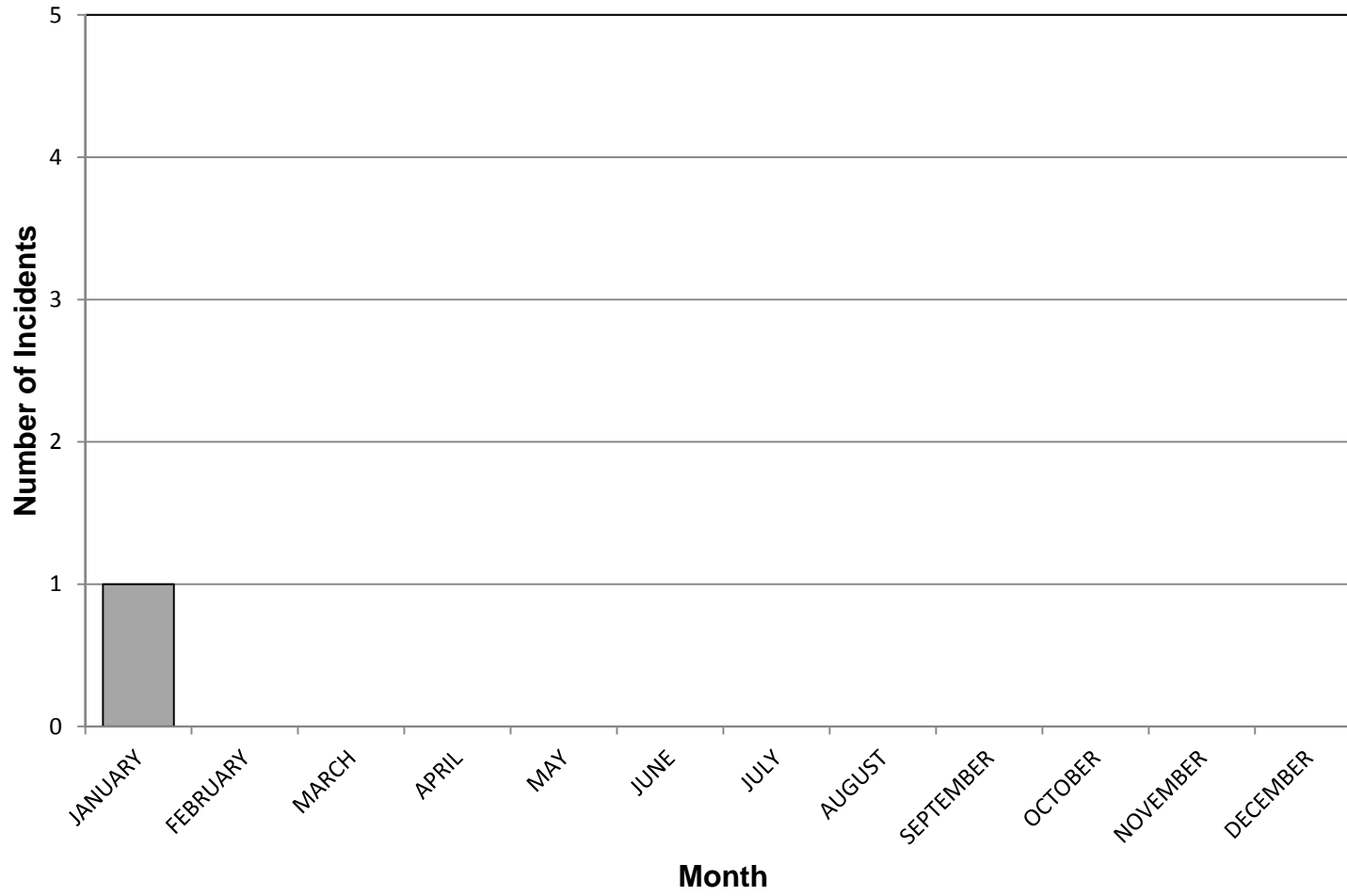

T29B1 Attendances By Hour Of Day (2010-2014)

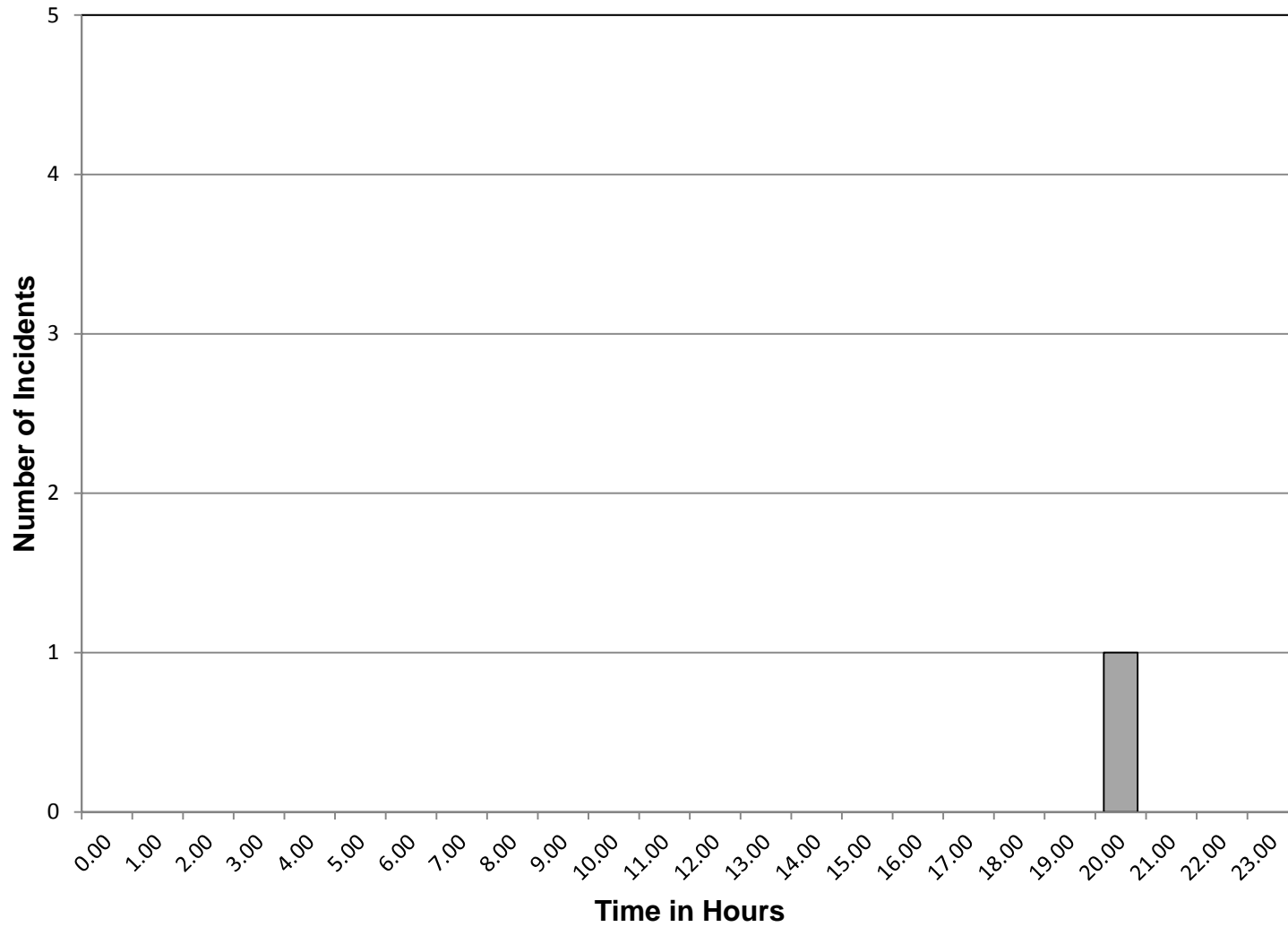

TN581 Attendances By Station Area (2010-2014)

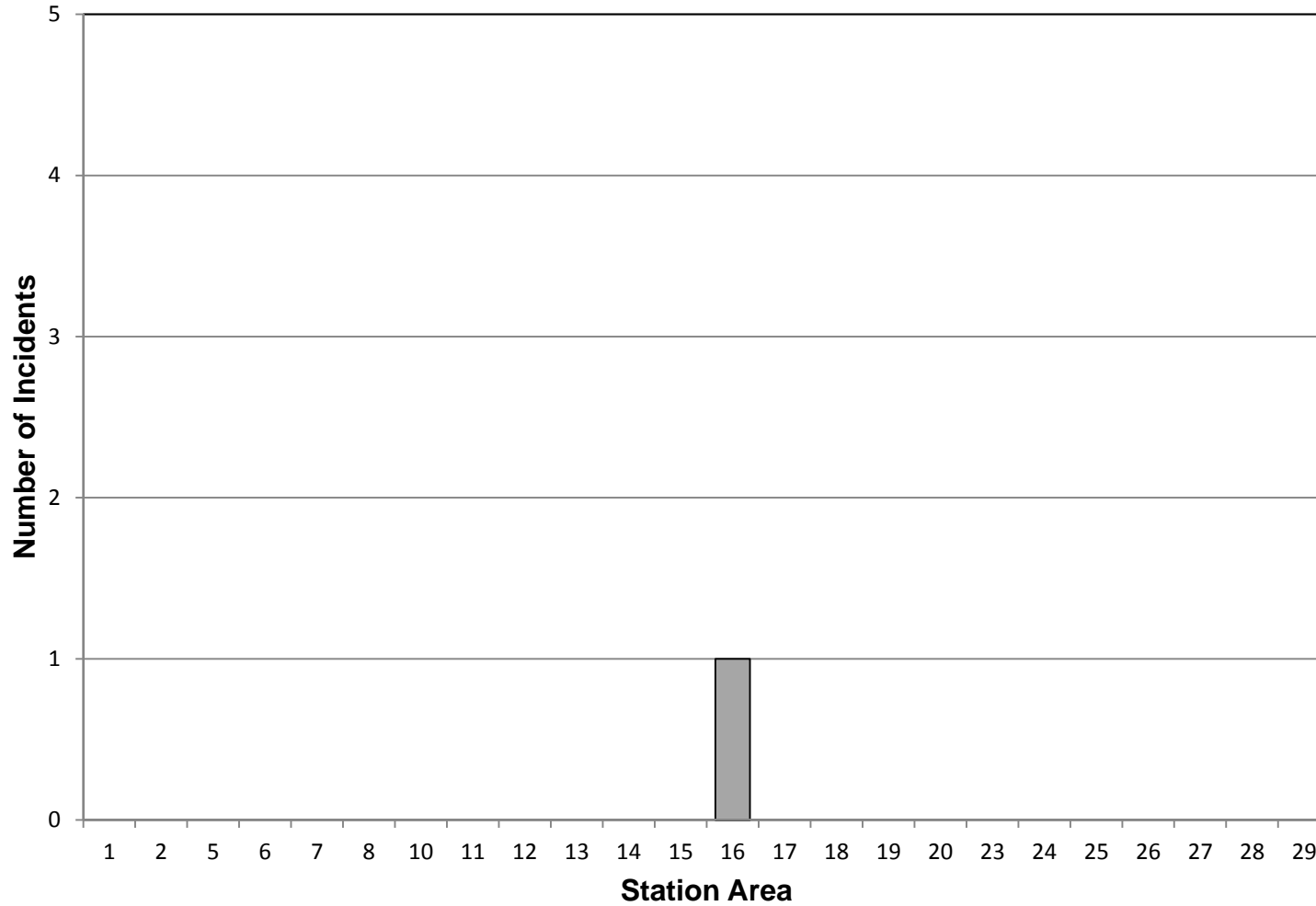

TN581 Attendances By Day Of Week (2010-2014)

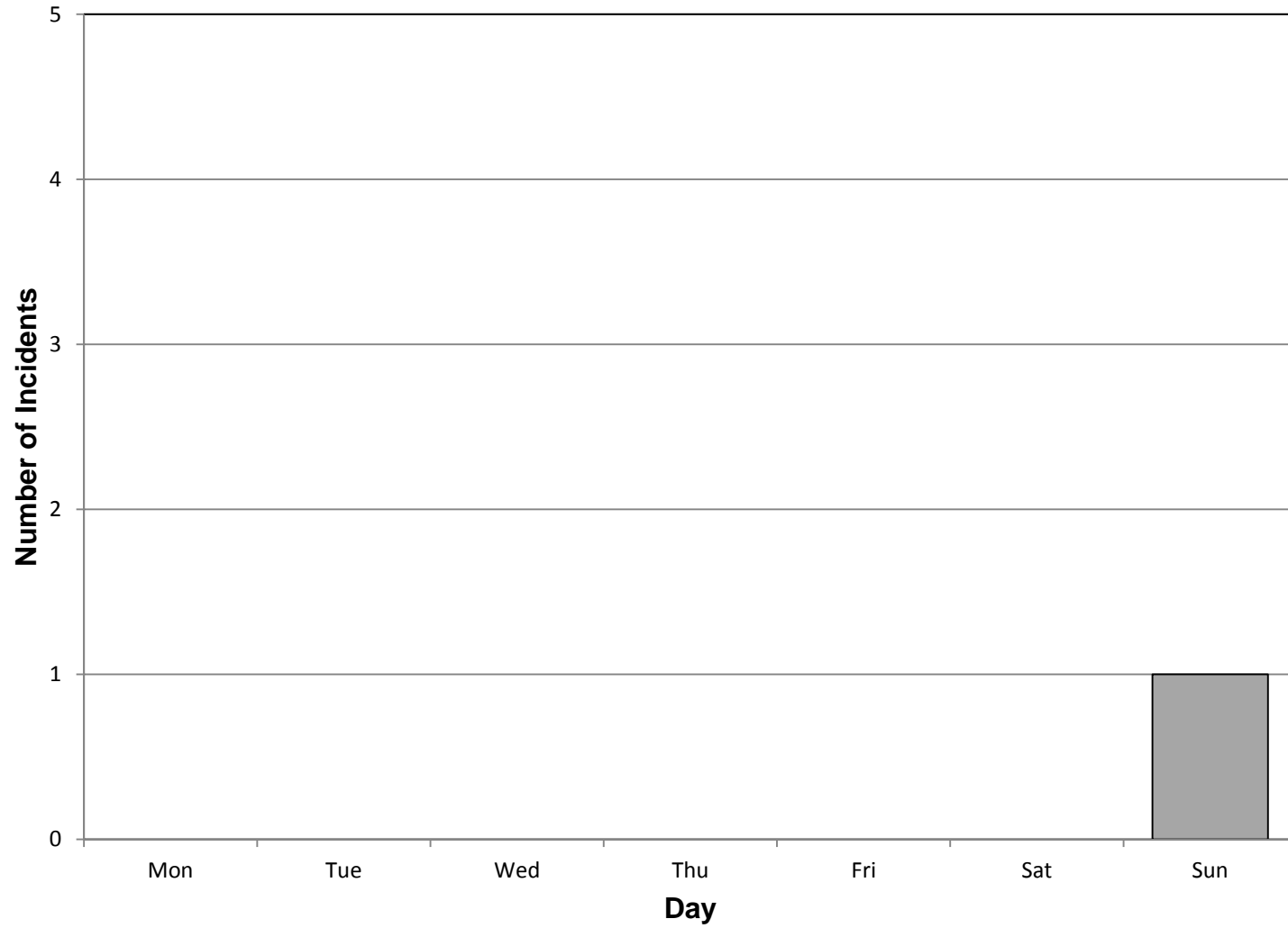

TN581 Attendances By Month Of Year (2010-2014)

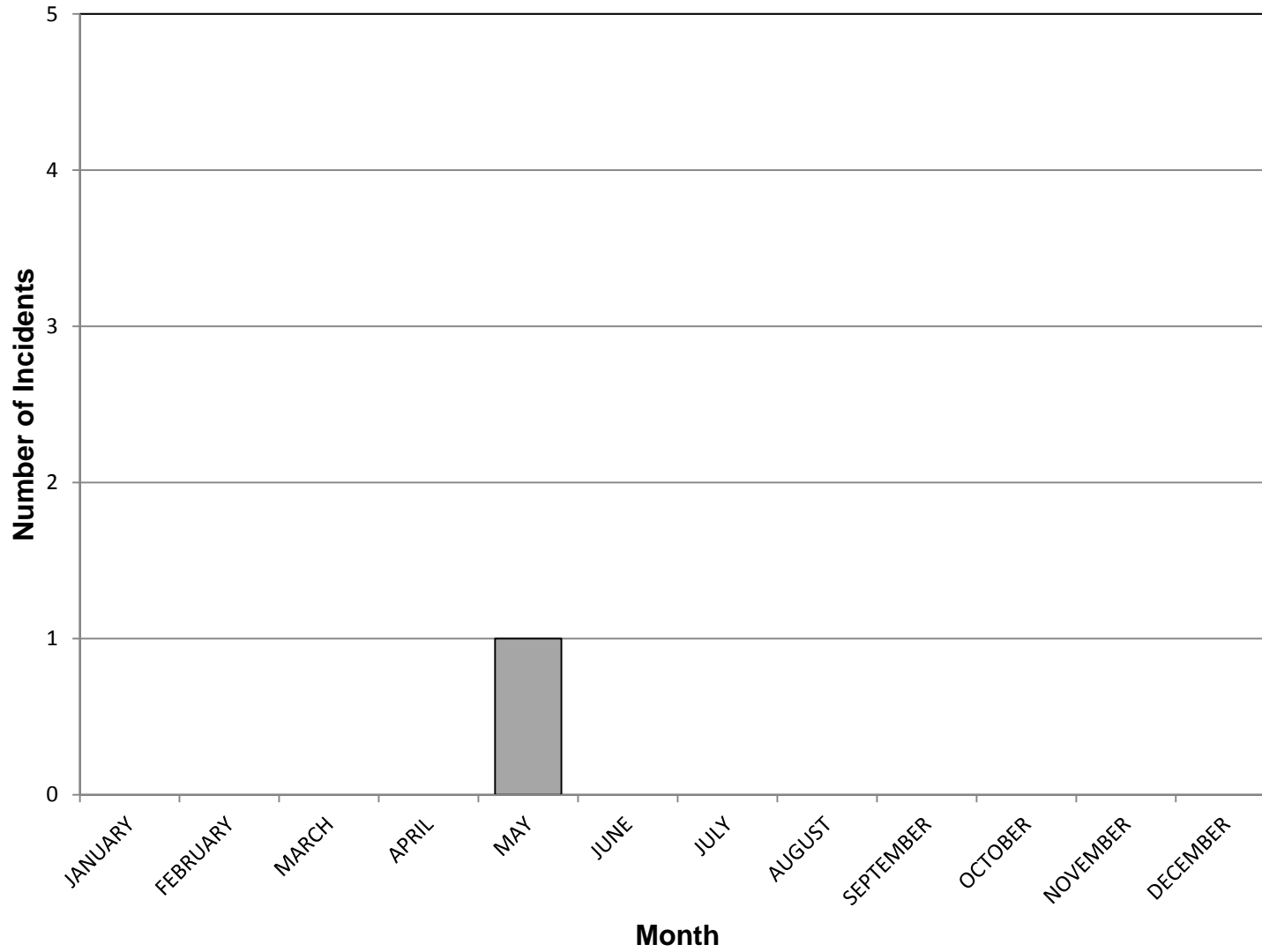

TN581 Attendances By Hour Of Day (2010-2014)

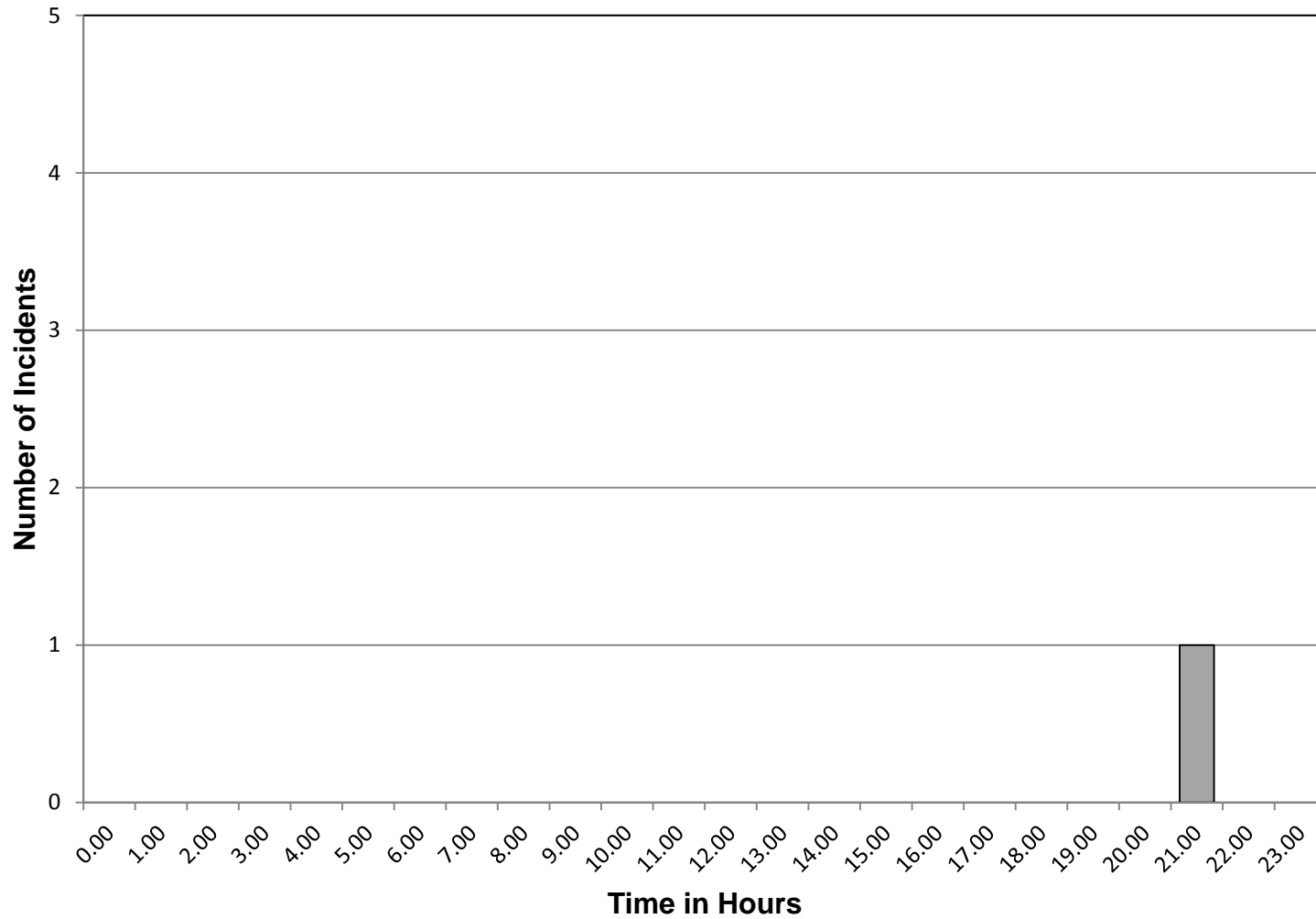

TN980 Attendances By Station Area (2010-2014)

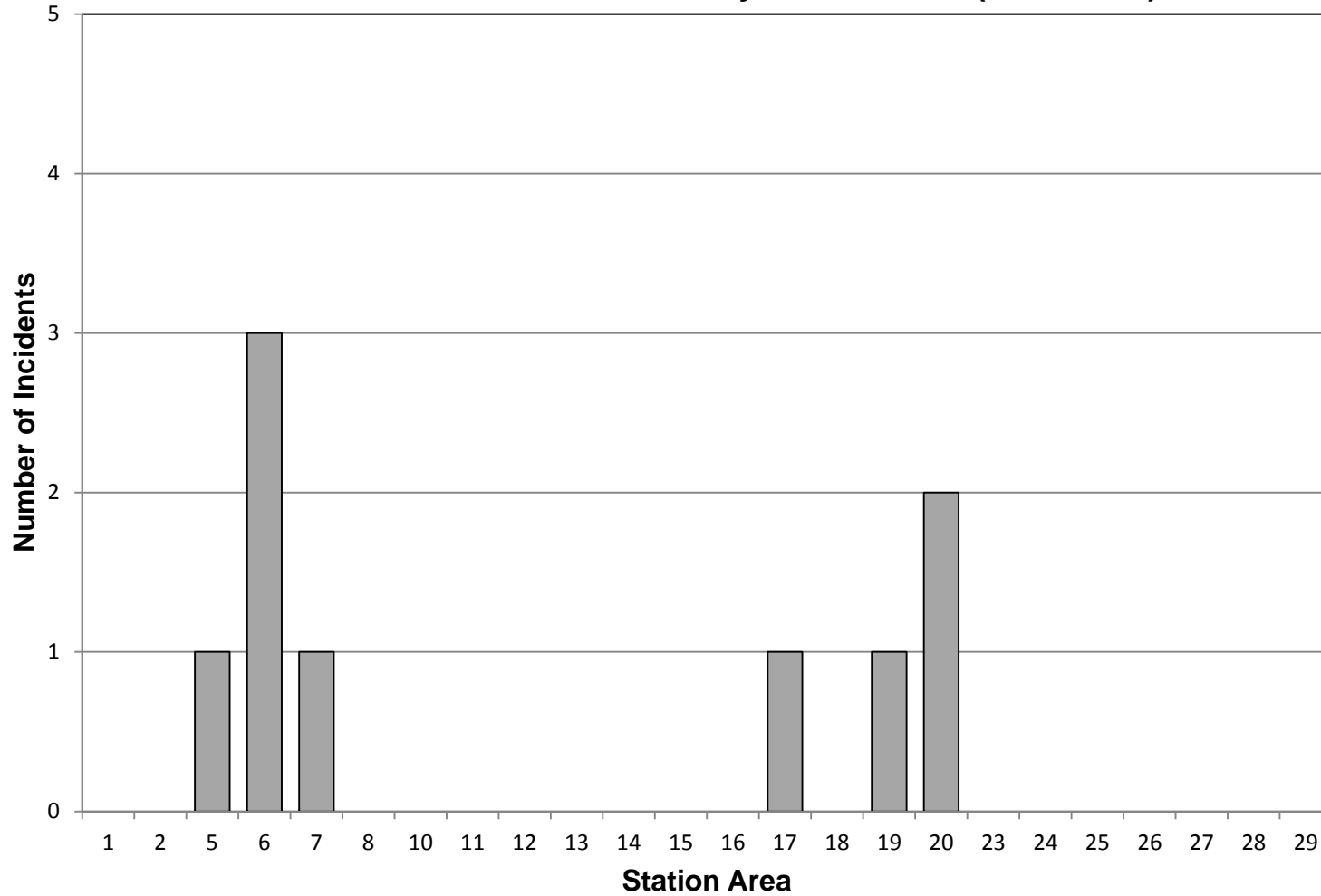

TN980 Attendances By Day Of Week (2010-2014)

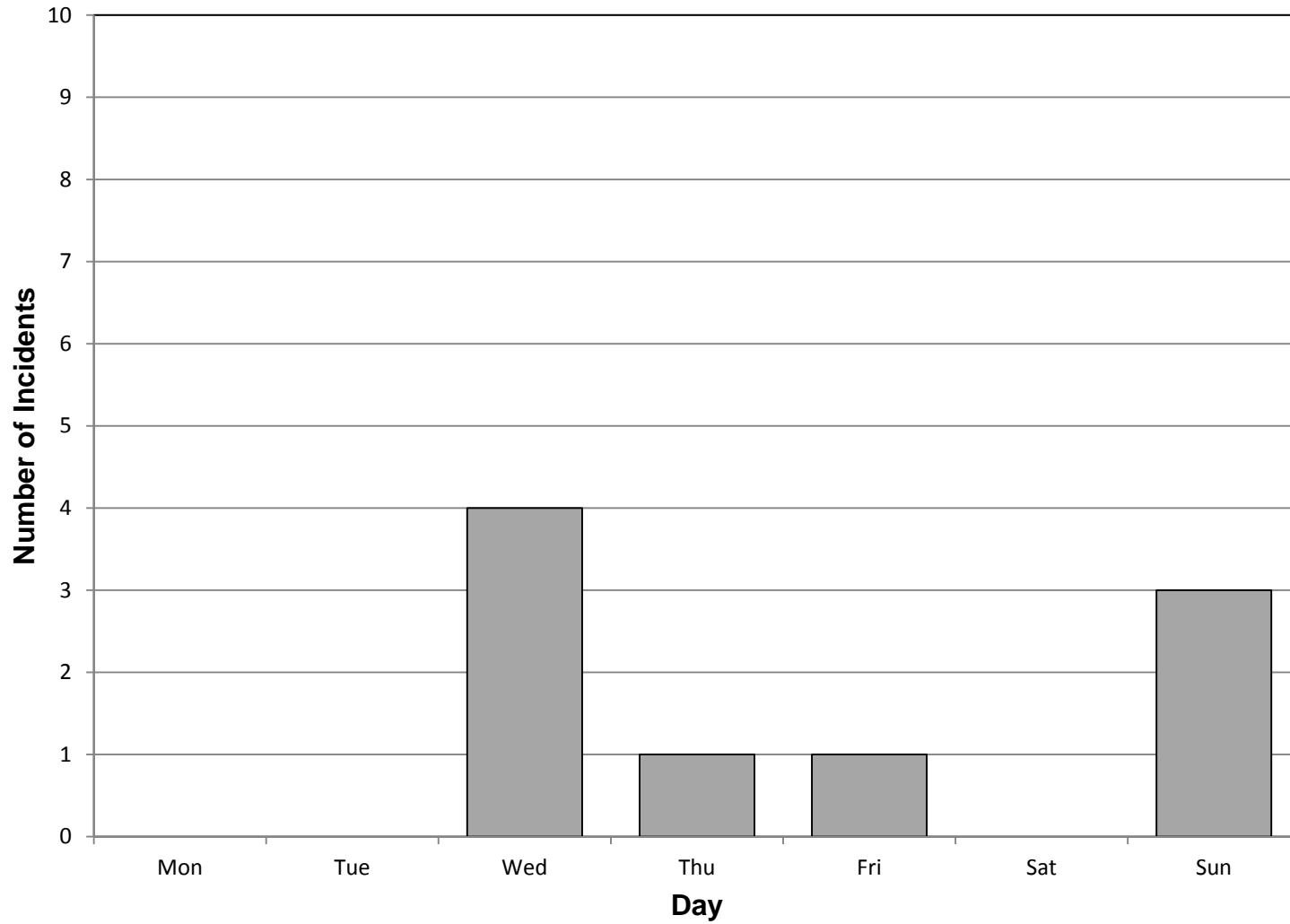

TN980 Attendances By Month Of Year (2010-2014)

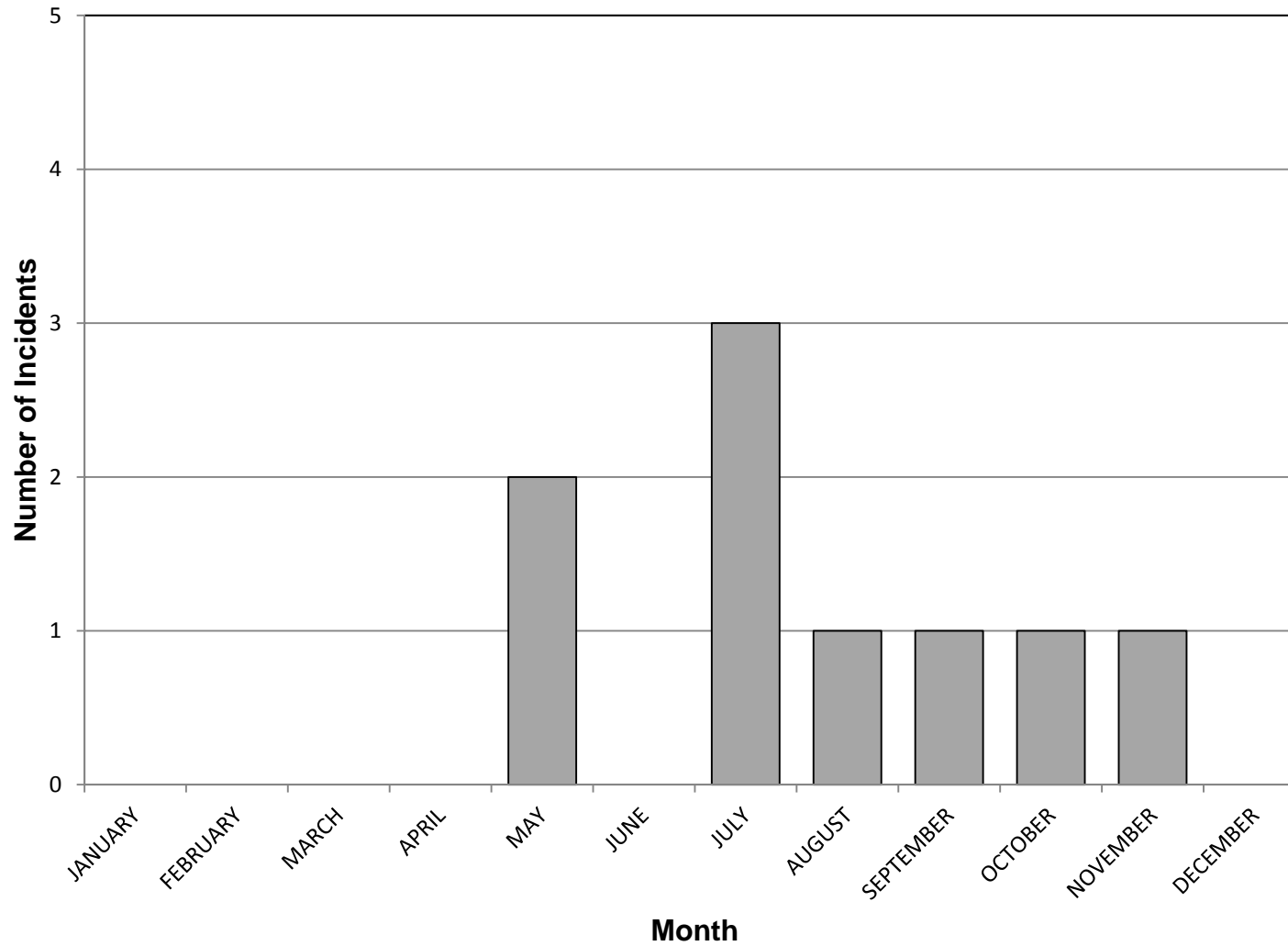

TN980 Attendances By Hour Of Day (2010-2014)

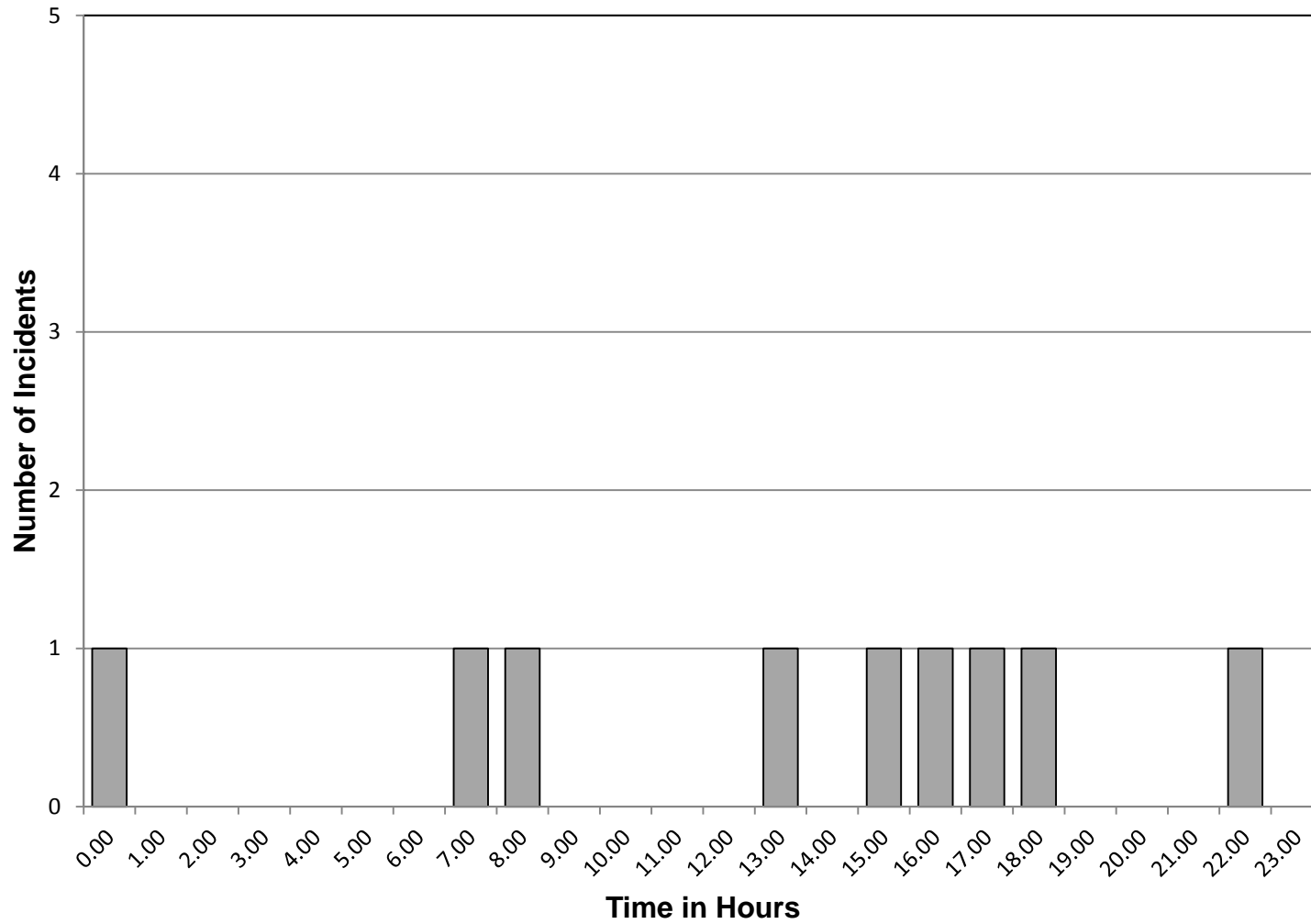

TN990 Attendances By Station Area (2010-2014)

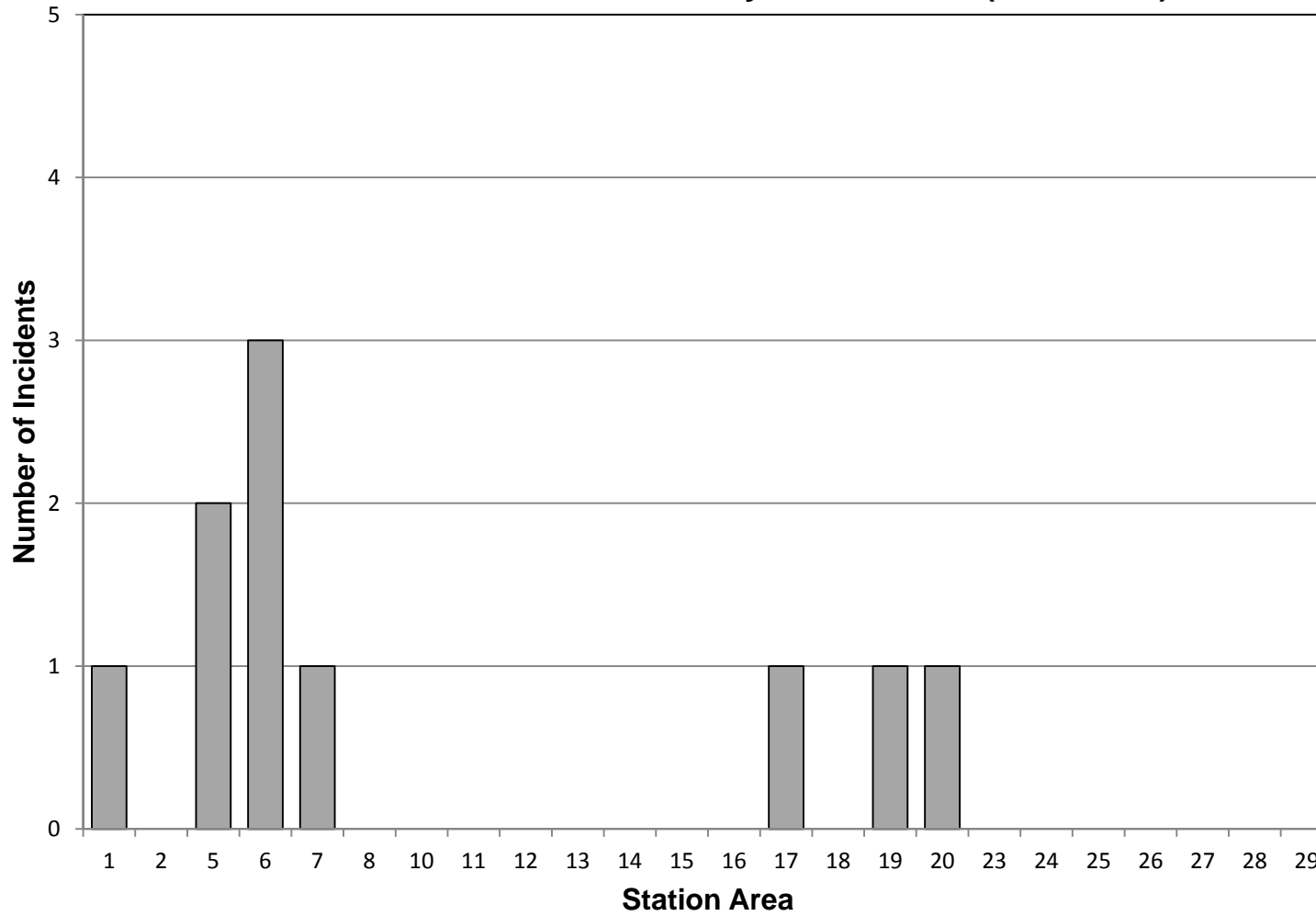

TN990 Attendances By Day Of Week (2010-2014)

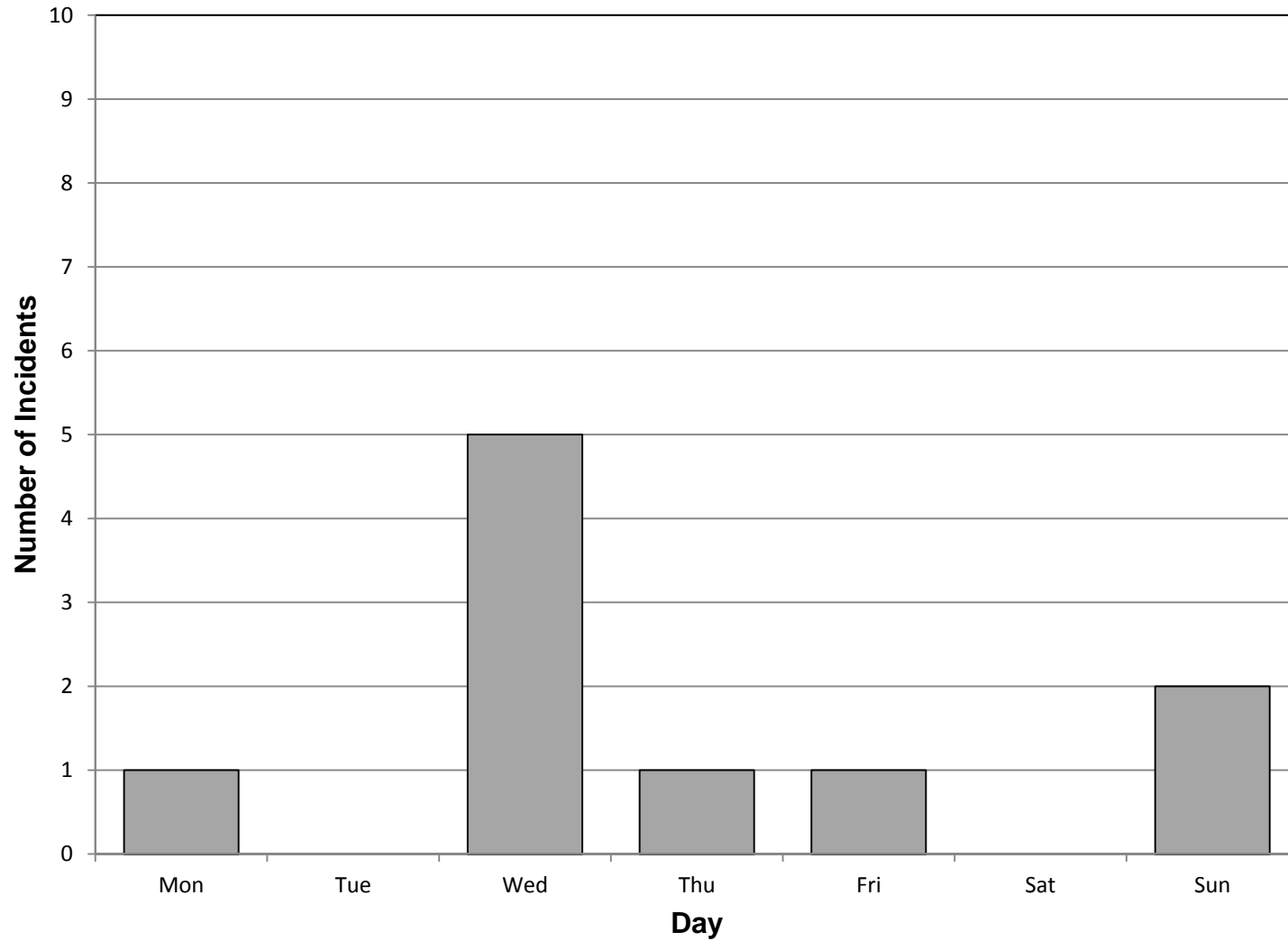

TN990 Attendances By Month Of Year (2010-2014)

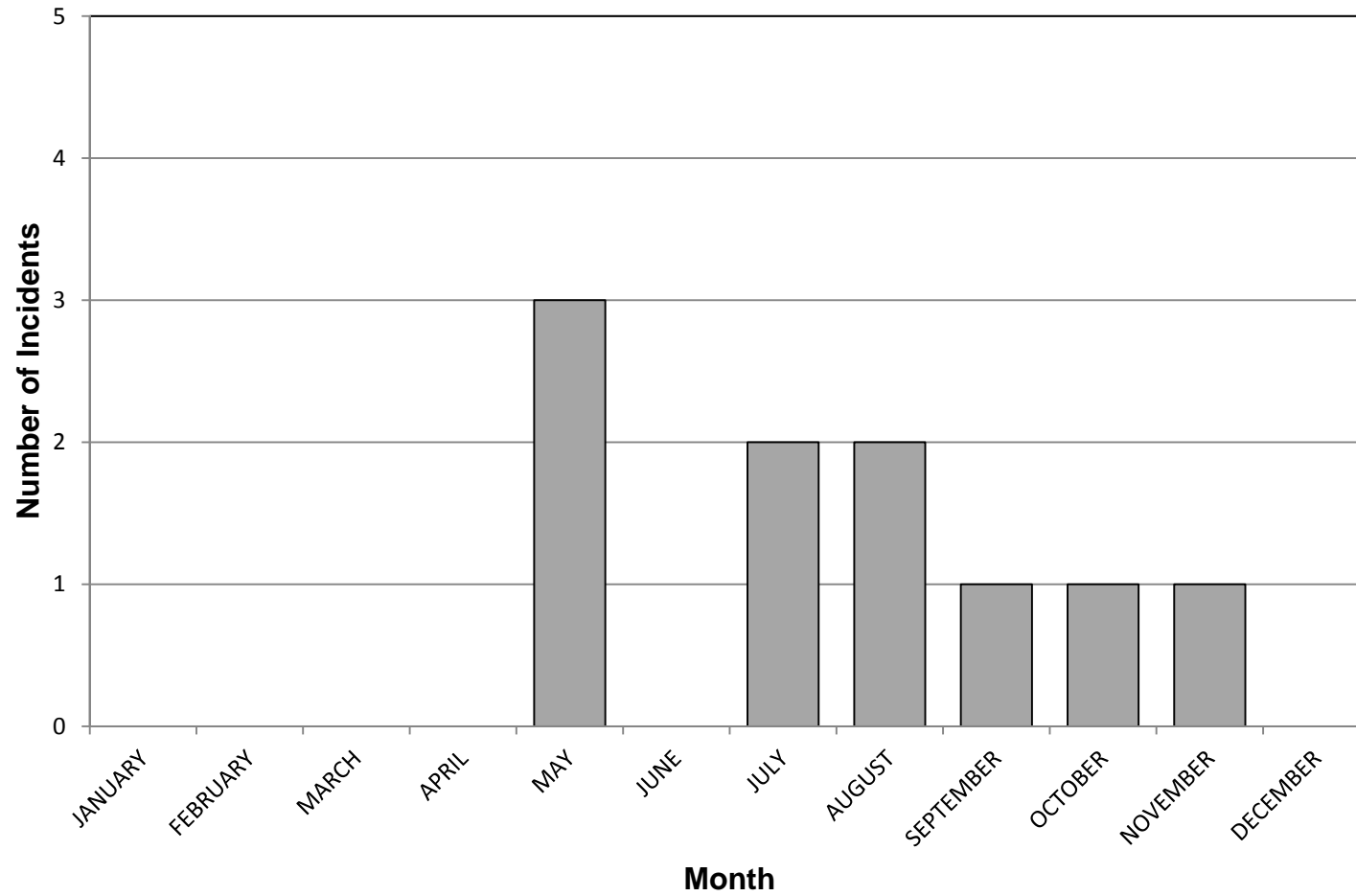

TN990 Attendances By Hour Of Day (2010-2014)

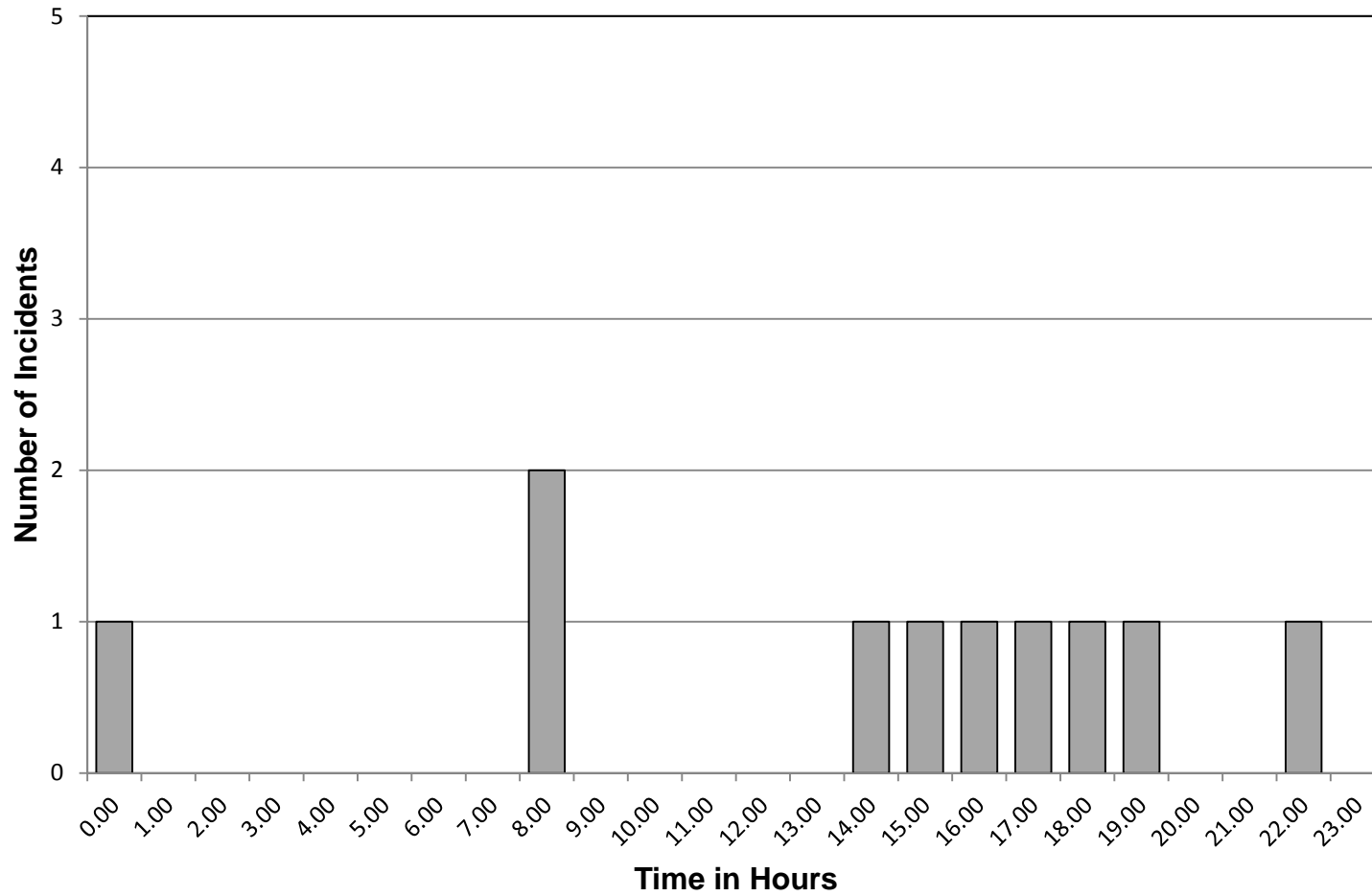

RDS Off The Run (Staffing)

RDS OFF THE RUN 2014 (STAFFING)

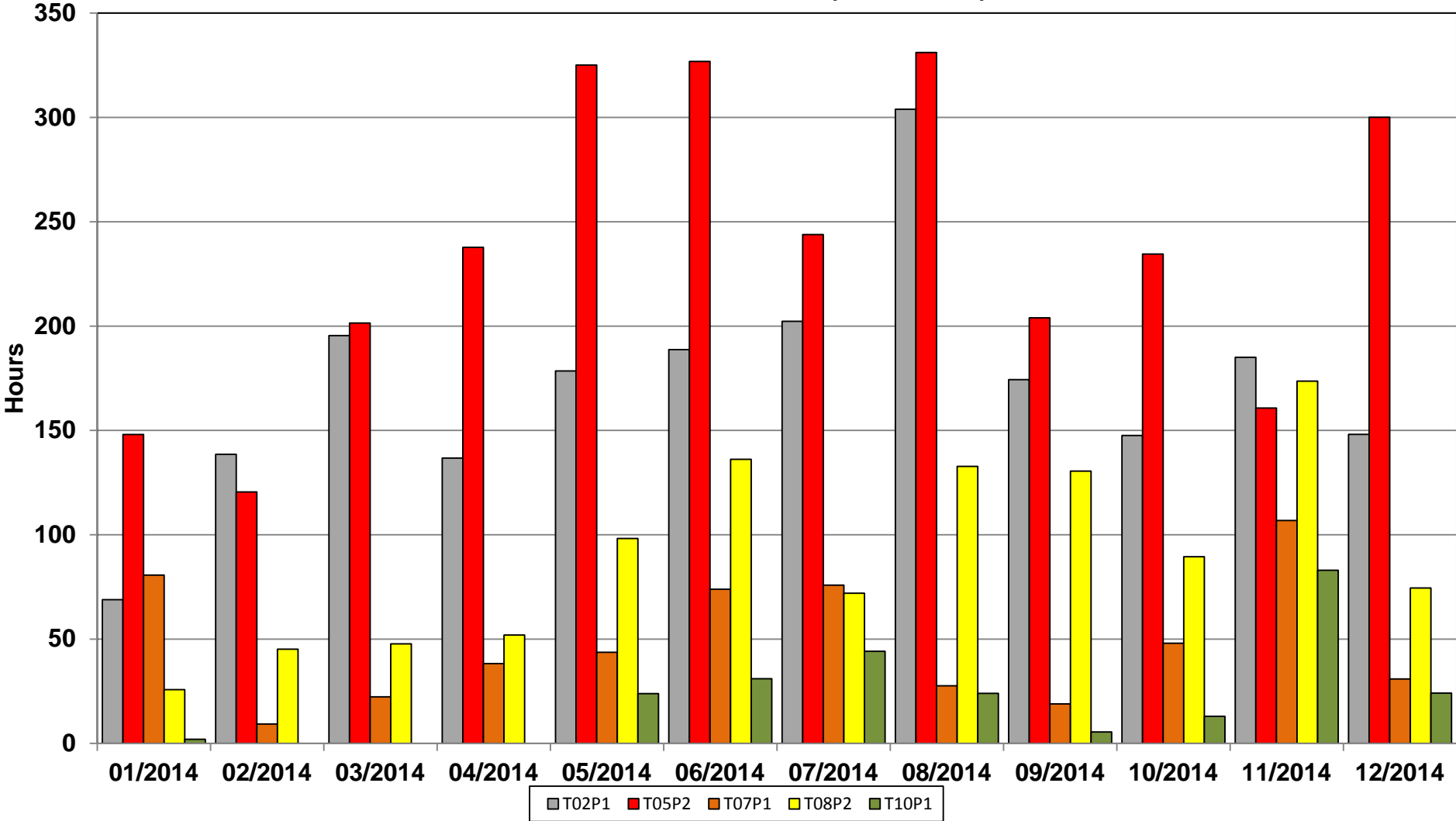

RDS OFF THE RUN 2014 (STAFFING)

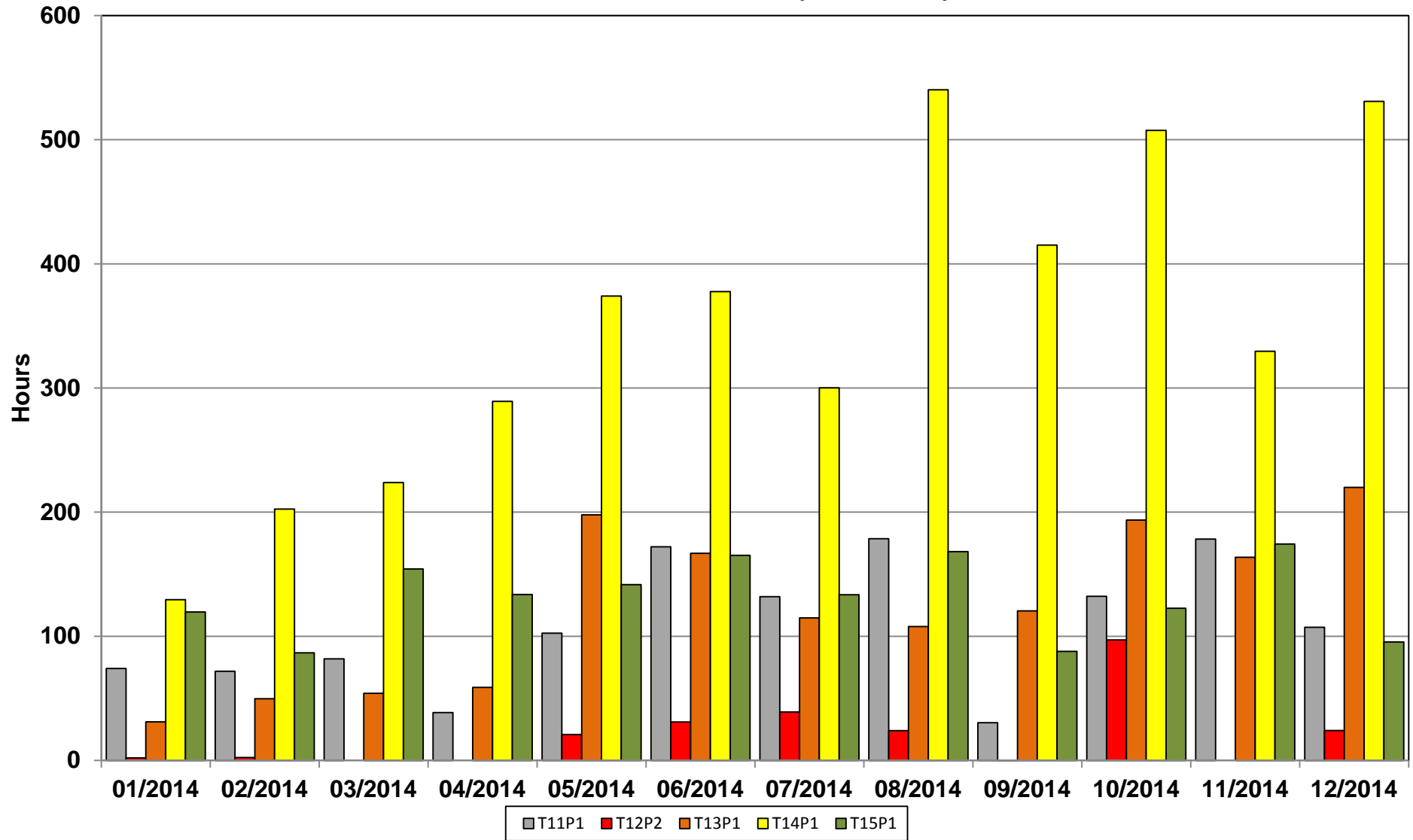

RDS OFF THE RUN 2014 (STAFFING)

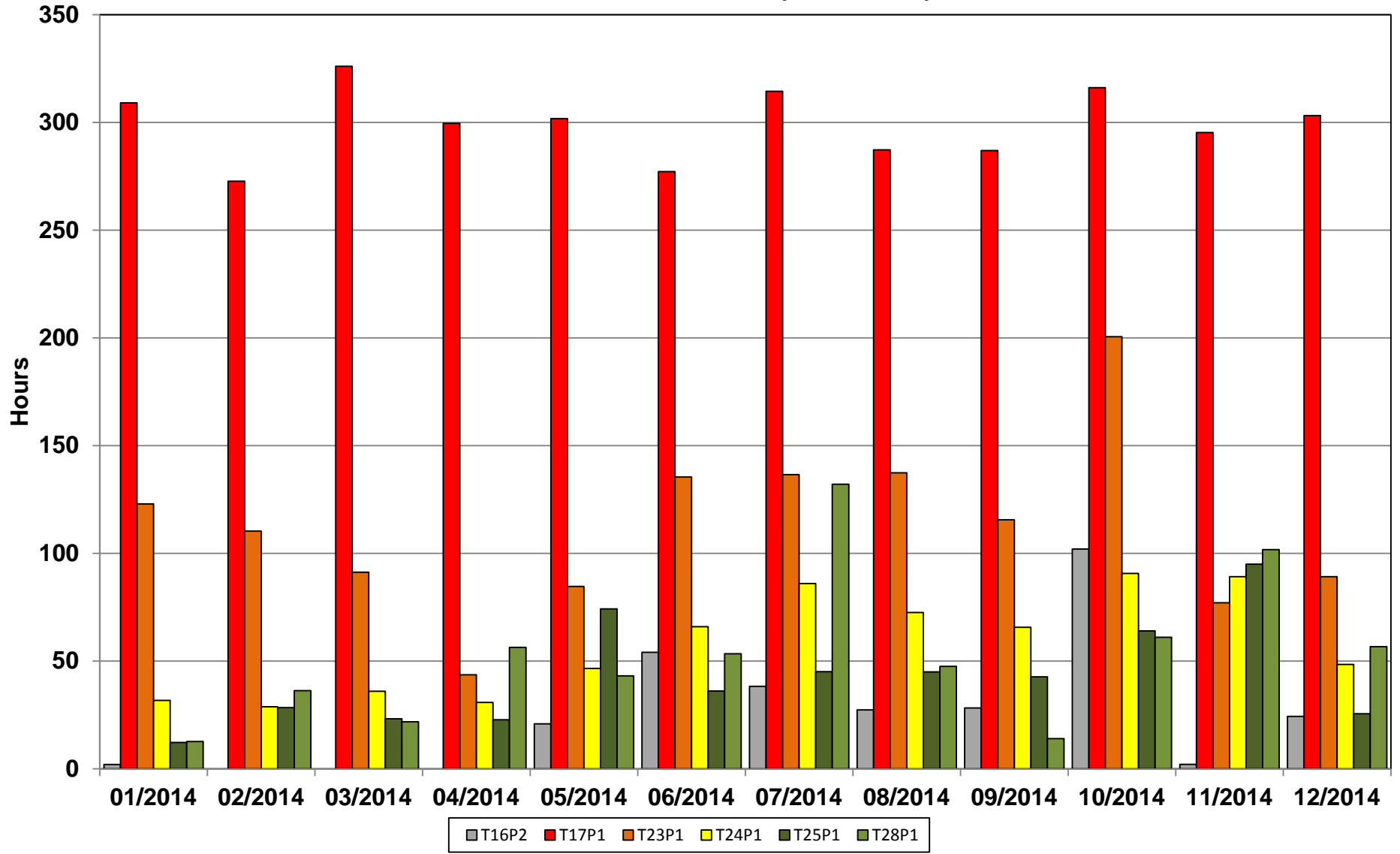

Hours off the Run RDS Mechanical and Staffing Jan-December 2014:

Mechanical	01/2014	02/2014	03/2014	04/2014	05/2014	06/2014	07/2014	08/2014	09/2014	10/2014	11/2014	12/2014	Total
T01P2	0	0	0	0	0	0	0	0	0	0	0	0	0
T02P1	0	0	0	0	0	0	9	0	11	12	0	0	33
T05P2	0	0	1	0	1	2	11	1	0	2	0	0	18
T07P1	0	0	0	0	0	0	8	0	0	0	3	0	12
T08P2	0	2	0	2	0	0	10	0	2	0	0	0	16
T10P1	0	0	1	1	0	0	0	0	0	0	0	0	1
T11P1	0	0	0	0	0	0	8	3	0	2	0	0	13
T12P2	0	0	1	1	0	0	12	0	0	0	0	1	15
T13P1	0	0	0	0	0	0	4	0	26	0	1	0	31
T14P1	0	0	0	6	0	0	1	0	1	2	0	0	10
T15P1	0	0	0	0	0	0	10	0	0	0	0	0	10
T16P2	0	0	0	1	0	0	4	0	0	0	0	0	5
T17P1	0	0	0	0	0	0	0	0	0	0	0	8	8
T23P1	0	0	0	0	0	0	9	0	0	0	0	0	9
T24P1	0	1	0	5	2	10	0	0	15	0	2	0	35
T25P1	0	0	0	0	0	7	6	0	5	0	3	0	22
T28P1	0	0	0	0	0	0	53	0	0	0	0	0	54
Total	1	2	2	17	3	19	145	4	61	18	10	9	291

Staffing	01/2014	02/2014	03/2014	04/2014	05/2014	06/2014	07/2014	08/2014	09/2014	10/2014	11/2014	12/2014	Total
T02P1	69	139	195	137	179	189	202	304	174	148	185	148	2068
T05P2	148	121	201	238	325	327	244	331	204	235	161	300	2834
T07P1	81	9	22	38	44	74	76	28	19	48	107	31	576
T08P2	26	45	48	52	98	136	72	133	131	89	174	74	1078
T10P1	2	0	0	0	24	31	44	24	6	13	83	24	251
T11P1	74	72	82	39	102	172	132	179	30	132	178	107	1300
T12P2	2	2	0	0	21	31	39	24	0	97	0	24	240
T13P1	31	50	54	59	198	167	115	108	120	194	164	220	1479
T14P1	129	202	224	289	374	378	300	540	415	507	330	531	4220
T15P1	120	87	154	134	142	165	133	168	88	123	174	95	1583
T16P2	2	0	0	0	21	54	38	27	28	102	2	24	299
T17P1	309	273	326	300	302	277	314	287	287	316	295	303	3590
T23P1	123	110	91	44	85	135	137	137	116	201	77	89	1345
T24P1	32	29	36	31	47	66	86	73	66	91	89	48	693
T25P1	12	28	23	23	74	36	45	45	43	64	95	26	514
T28P1	13	36	22	56	43	53	132	48	14	61	102	57	637
Total	1172	1203	1479	1438	2077	2292	2110	2455	1740	2420	2215	2103	22705

Hours off the Run RDS 2013-2014 Mechanical and Staffing in Minutes Hours and Days:

	2013						2014				
	Mechanical	Staffing	Total	Total	Total		Mechanical	Staffing	Total	Total	Total
	Mins	Mins	Mins	Hours	Days		Mins	Mins	Mins	Hours	Days
T01P2	139	193417	193556	3226	134		0	0	0	0	0
T02P1	897	85428	86325	1439	60		1953	124095	126048	2101	88
T05P2	404	109136	109540	1826	76		1062	170036	171098	2852	119
T07P1	600	13416	14016	234	10		707	34579	35286	588	25
T08P2	1115	32225	33340	556	23		960	64669	65629	1094	46
T10P1	177	1908	2085	35	1		72	15039	15111	252	10
T11P1	357	53206	53563	893	37		760	77970	78730	1312	55
T12P2	593	2430	3023	50	2		898	14421	15319	255	11
T13P1	570	38846	39416	657	27		1865	88711	90576	1510	63
T14P1	44	152421	152465	2541	106		608	253202	253810	4230	176
T15P1	278	93085	93363	1556	65		595	94967	95562	1593	66
T16P2	488	1770	2258	38	2		286	17958	18244	304	13
T17P1	154	179747	179901	2998	125		484	215375	215859	3598	150
T23P1	457	70044	70501	1175	49		560	80675	81235	1354	56
T24P1	173	40617	40790	680	28		2097	41554	43651	728	30
T25P1	393	19445	19838	331	14		1304	30857	32161	536	22
T28P1	661	31779	32440	541	23		3224	38207	41431	691	29
Total	7500	1118920	1126420	18774	782		17435	1362315	1379750	22996	958